IT'S A MATTER OF PERSPECTIVE

FROM EVERY ANGLE 2006

St. Clair High School

Where All

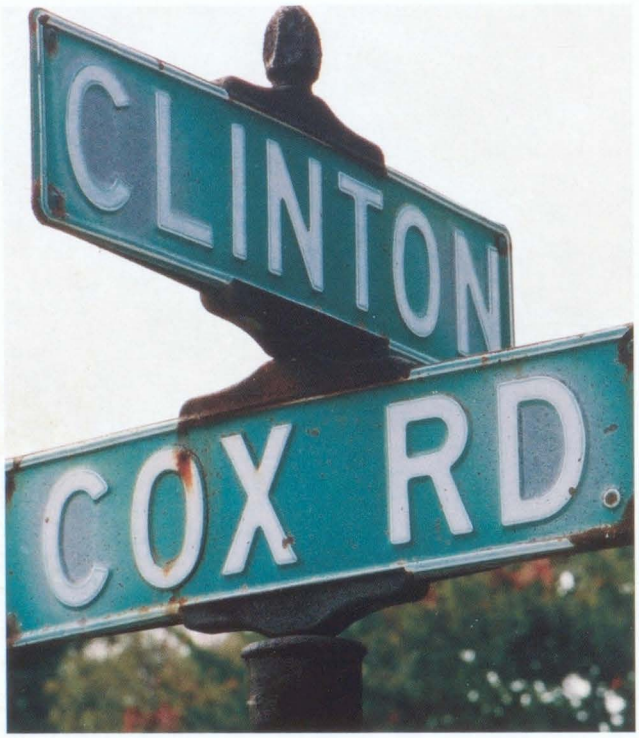

Angels Meet

Our Perspective 2006

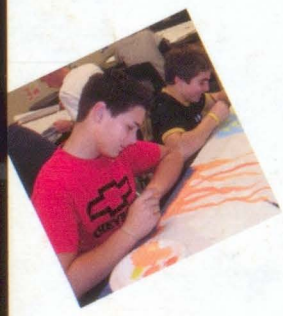

EVENTS p10

ACA/ORG p32

PEOPLE p68

SPORTS p152

COMMUNITY p210

From Every Angle

2006

It's a Matter of Perspective

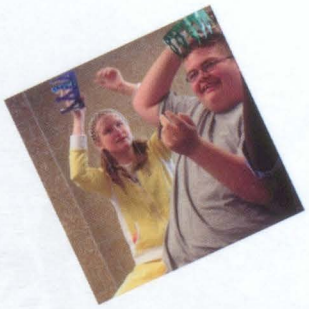

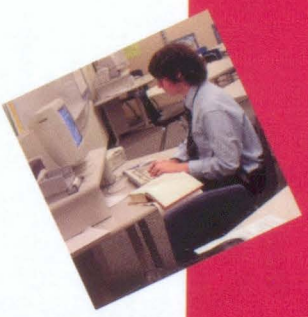

St. Clair High School

From Every Angle

It's a Matter of Perspective

St. Clair High School
2200 Clinton Ave.
St. Clair MI 48079

Phone: 8106761700

Website:
www.ecsd.us

Principal: Ronald Miller

Assistant Principal:
Jeffrey Cook

Enrollment: 1037

Faculty: 50

2006

<From the Campus & Community>

<Lining Up for Success>

ABOVE At the conclusion of the Special Olympics Poly Hockey Tournament, these students congratulate each other once again for their hard work and effort, which made the event a success.

<Sitting it Out>

RIGHT J. Kindsvater, B. LaBelle, G. Matycich and C. Simonetta spend some time away from the heat and noise of the dance floor as Homecoming 2005 comes to a close.

<Music to Their Ears>

FAR RIGHT The St. Clair High School Marching Band proudly performs at their annual Christmas concert, while members of the audience sit back and enjoy the soothing music.

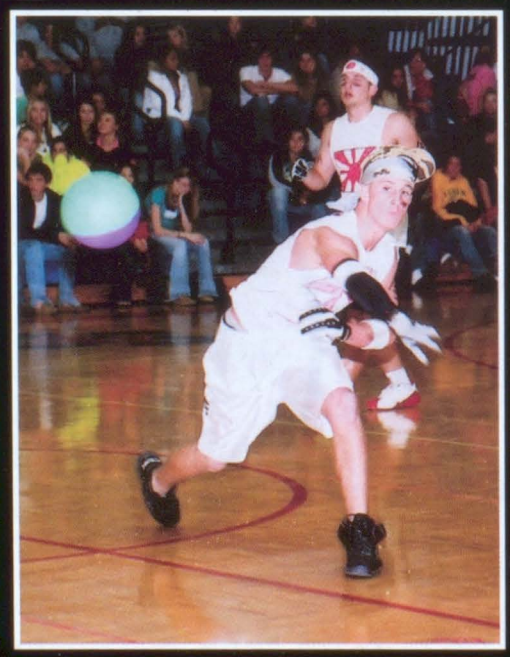

<Senior Strength>

RIGHT Senior Z. Schmid throws with as much force as he can to get the last member of the opposing dodgeball team out, bringing his team to yet another victory in the dodgeball tournament.

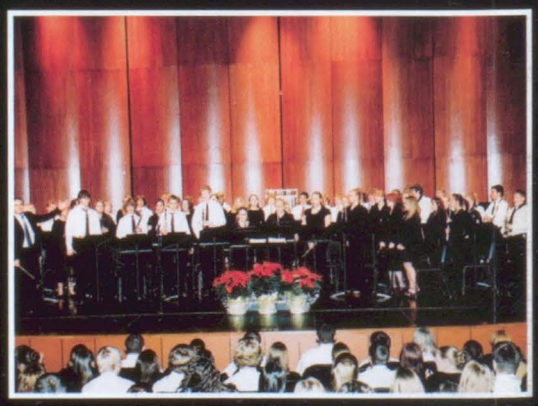

<Expressing Triumph>

BOTTOM RIGHT Members of sophomore class cheer as they express their enthusiasm after seeing the immense number of points that they racked up during Homecoming week.

<Do You Want Fries With That?>

BELOW Senior A. Graham and a mannequin prop cozy up to Ronald McDonald, a.k.a. senior S. Hamilton, to celebrate yet another successful NHS Haunted House.

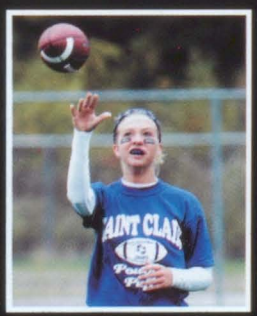

<Turkey Treat>

LEFT Freshmen M. Brettin and A. Gura take the spotlight at the turkey competition as they proudly display their prize-winning turkeys.

<Set to Impress>

ABOVE LEFT K. Quadnau, M. Schonschack, C. Winkle and E. Holm take their roles seriously as they perform "A Piece of My Heart."

<Determining Fate>

ABOVE Senior M. Hahn decides the fate of the Powder Puff game as she outstretches her hand to meet the ball.

Year after year, various events take place at SCHS that both students and the community members witness. Whether it is a band concert or the Homecoming pep rally, students and members of the community help to celebrate the events of St. Clair High. Some participate while others watch, which gives everyone a perspective of the event from the inside and the outside. This broad perspective allows everyone to see SCHS from every angle, deepening our pride and school spirit as students strive to mature into adults who participate in life and in their community.

The students involved in the various academics and organizations at St. Clair High School join together everyday to make our school the best place it can be. Each student's perspective plays an equally important role in uniting the student body, so get involved! Let your voice be heard. Find your own angle. Whether you are an honor roll student, a member of the marching band, a dedicated artist or the Student Council president, you can get involved and share your own unique perspective. Step outside of the box, join a new club, take a different class and experience life from a new angle.

<Strutting in Style>

BELOW At the annual Spring Fashion Show, junior BPA member A. Jebrael walks the runway sporting one of today's most fashionable casual looks.

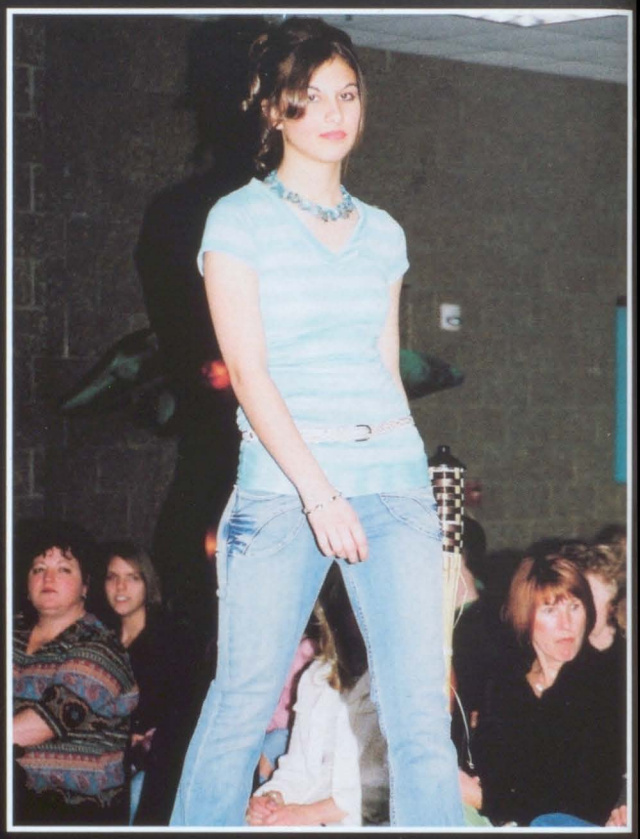

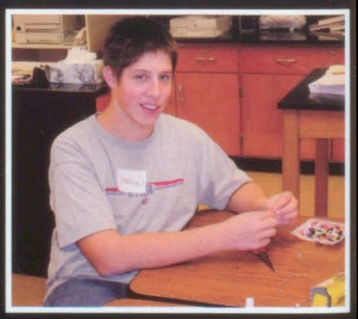

<Pushing Forward>

RIGHT In a class full of seniors, junior M. Maslanka does his best to keep his classmates on track as he writes his favorite quote from 'Tuesdays With Morrie' on the board.

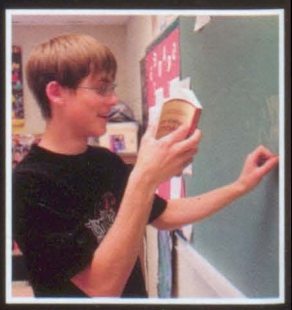

<Passing the Time>

ABOVE RIGHT Sophomore C. Eschenburg looks for any opportunity he can to entertain himself at NHS Holiday Babysitting.

<Reaching Role Model Status>

ABOVE Senior Natural Helpers member S. Dietlin calms fears and offers advice to the future freshman at St. Clair Middle School.

<From the Educational Angle>

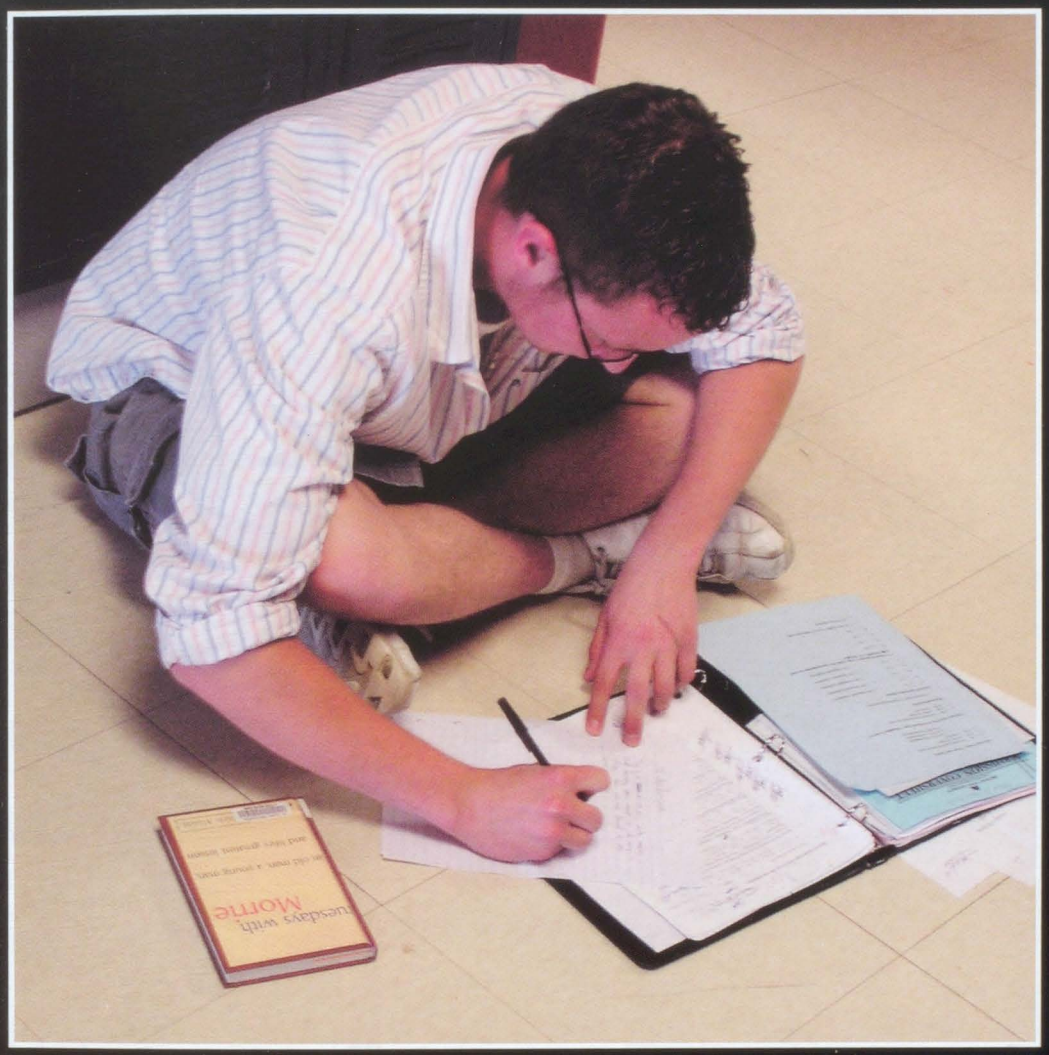

<Big Top Fun>

ABOVE After weeks of planning and decorating for the circus-themed toddler party, sophomore C. Seitz is anxious to let the fun begin as she interacts and has a good time with the kids at the sand table.

<Staying on Track>

LEFT Senior S. White heads to the hallway to escape the noise and commotion of his classmates so he can finish his homework before the class period concludes.

<Kicking Back>

FAR LEFT Proving that accounting class isn't as hard as people might think, junior M. LaParl kicks his feet up in relaxation as he breezes through his daily practice transactions.

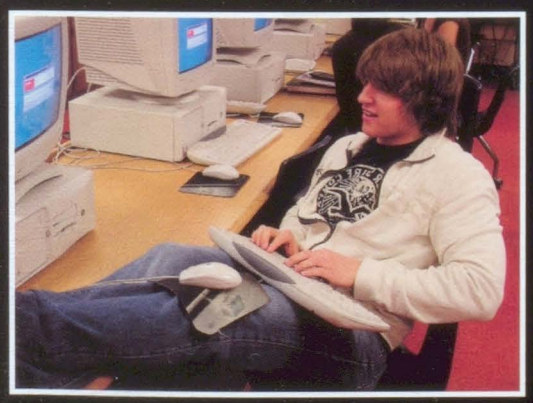

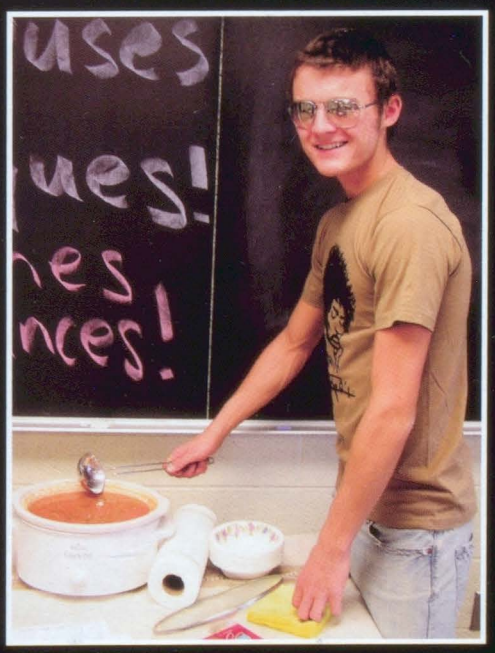

<Keen on Cuisine>

LEFT Senior J. Ziegler, of Mrs. Matthys' 20th Century Literature class, grabs hold of the ladle to serve himself up a sample of the soup the French class will be enjoying later in the day.

<Ready, March!>

BOTTOM LEFT Ready to perform and wow their audience, the marching Saints step off on the right foot at the Homecoming Parade.

<From a Common Angle>

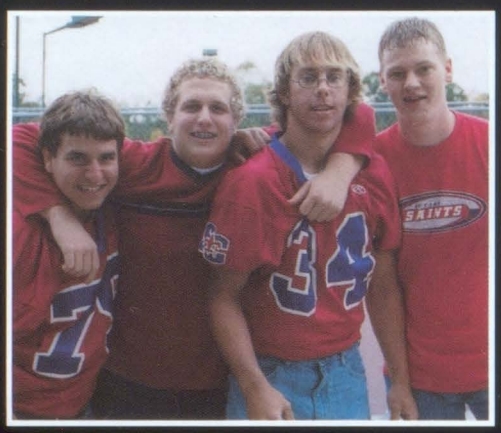

<Ready to Learn>

ABOVE Friends and lunchmates E. Katakis, K. Postill, N. Krueger and R. Dawson are energized and ready for the second half of the school day, thanks to the filling lunch that they just enjoyed.

<Hidden in the Leaves>

RIGHT Sophomore C. Newberry takes a break from the strenuous school day by perching in the comfiest spot on campus while trying to savor a moment of relaxation.

<Winter Wonderland>

FAR RIGHT D. Paret, S. Sgroi, N. Whitmore and K. Hansen cautiously exit the school after being released early due to the dangerous weather conditions.

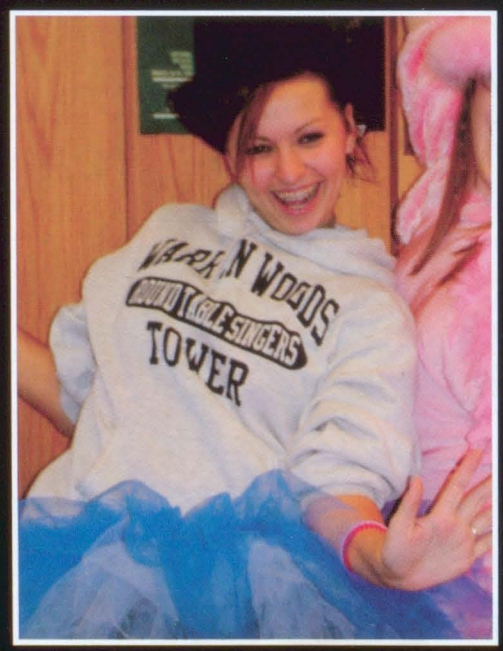

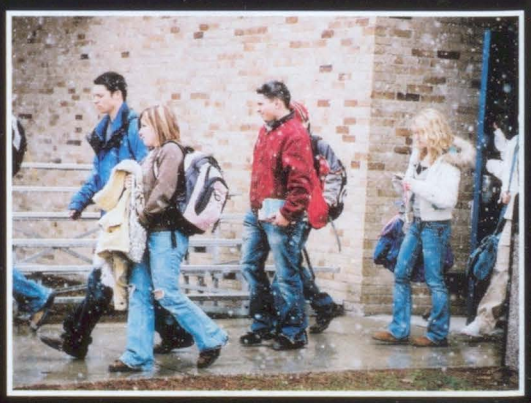

<Spirit of Perfection>

RIGHT Junior S. Pomorski never fails to participate in the many spirit days at SCHS to show her school spirit. Here she models her blue tutu as she dresses up for 'Red & Blue' day.

<Wait and See>

BOTTOM RIGHT Seniors J. Jowett, W. Robertson and H. MacDonald anxiously await the score "Judge" Delaney will give them for their English project.

<Frigid February>

BELOW R. Hovis and S. Cunningham huddle close together for warmth while waiting to catch their ride home on a chilly half day in February.

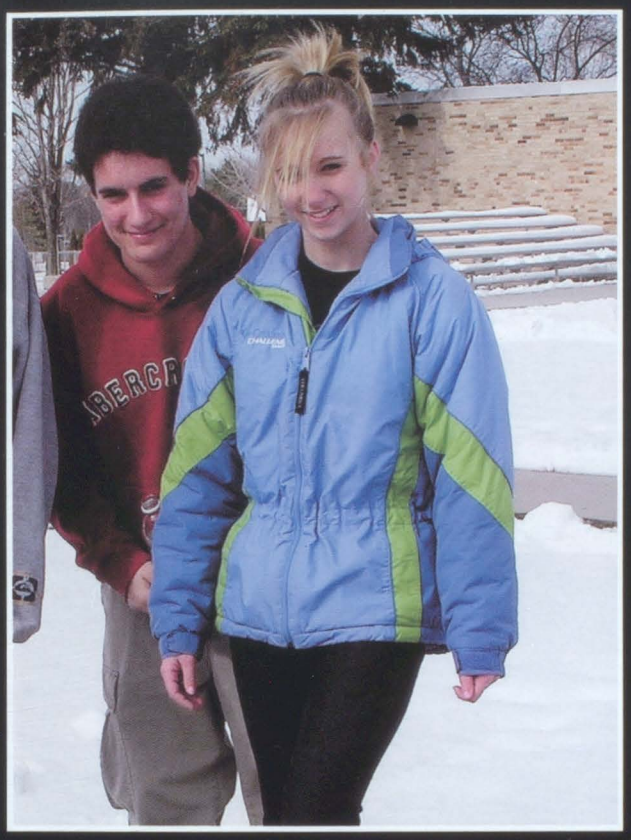

<100% Effort>

LEFT Freshman S. Dupuie gives it her all as she tries to blow up as many balloons as possible in order to lead her class to a victory in the Winterfest Week hallway decorating contest.

<Mocking Medusa>

ABOVE LEFT Senior K. Weier uses her Medusa costume to show that there is no limit to what students will do for an 'A' grade.

<What's for Lunch?>

ABOVE Junior B. Price hurries to pay for his lunch as he rounds out the end of the line, with less than twenty minutes left to eat.

Not only do the athletics, groups and organizations at St. Clair High School help to make it a great place to be, but the people help as well. From helping one another, to chatting in the hallways, to working in groups in class, students and teachers come together in a way that makes everyone want to be a part of the buzzing atmosphere that they have helped to create. Although each person works independently in their classes and activities, they still come together to share ideas and thoughts as they combine their perspectives and weave together a common angle for the school.

At St. Clair High School athletics are viewed from a variety of angles. Some students view sports from the field, some from the court and some from the stands. Staff members, family and friends also gather to cheer on our athletes. Whether it is the athlete's perspective or that of a coach or dedicated fan, the playing field is always the same. In the game of baseball or the game of life, we play to compete, we play to win and we play to have fun. From every angle at St. Clair High School, we strive for success and approach every challenge life has to offer ready to hit a homerun.

< Running It In >

BELOW Securing the win for the JV football team, sophomore L. Lanzi clutches the ball tightly in his arms, shielding it from his opponents as he sprints toward the endzone at maximum speed.

< Net Escape >

RIGHT Freshman B. Schantz escapes all outer-lying distractions and gets perfectly poised to shoot two baskets from the free-throw line, in hopes of racking up points for his team.

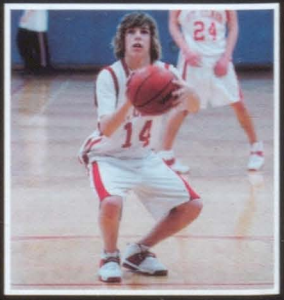

< Smooth Strokes >

ABOVE RIGHT Junior A. Craven swims strong and steadily as she takes the lead over her competition with perfect form.

< Breaking the Ice >

ABOVE Looking his opponent straight in the eyes, junior S. Furstenau takes game time seriously, making sure he wins the puck when they face-off.

From the Athletic Angle

Coaching Connection

ABOVE Sophomore A. Fry listens carefully to her father and varsity soccer coach Dave Fry as he shows her the best strategy to help her win the ball and carry it down the field.

Pre-Game Pitch

LEFT Members of the JV baseball team gather 'round for a quick pre-game huddle to lay out their game plan and pump up their team before it comes time to take their positions on the field.

Showing Off Success

FAR LEFT The many coaches and administrators of St. Clair High School stand proud as they eagerly await the unveiling of the newest addition to the gymnasium; The Wall of Champions.

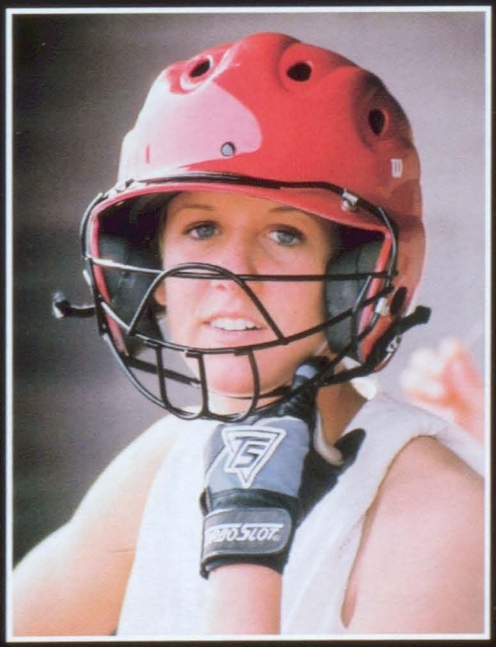

Batter Up

LEFT Senior M. Burkart sets a prime example for the rest of the varsity softball team, focusing all of her attention on the coach so she can play up to her potential and give her team the lead from the first hit.

High Standards

BOTTOM LEFT This group of St. Clair track runners have practiced hard and are out to show it as they quickly conquer each hurdle and race toward the finish line.

the Participant's Perspective from...

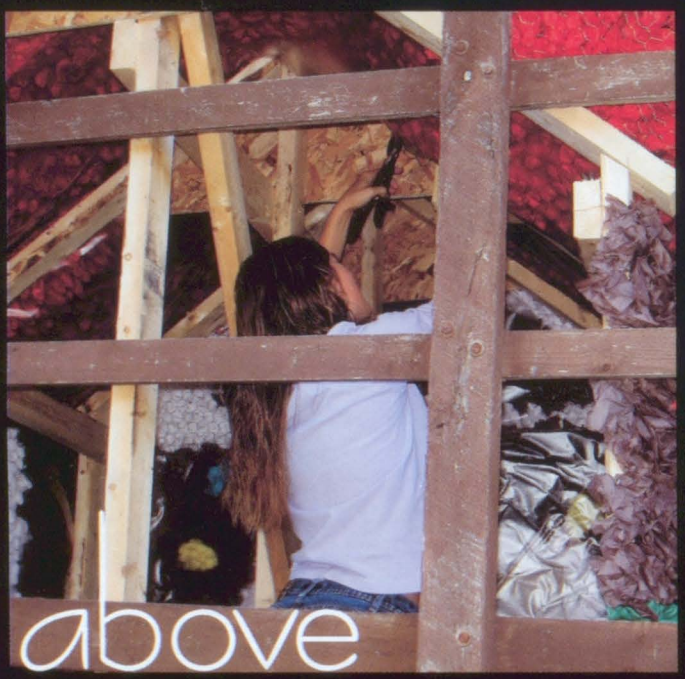

above

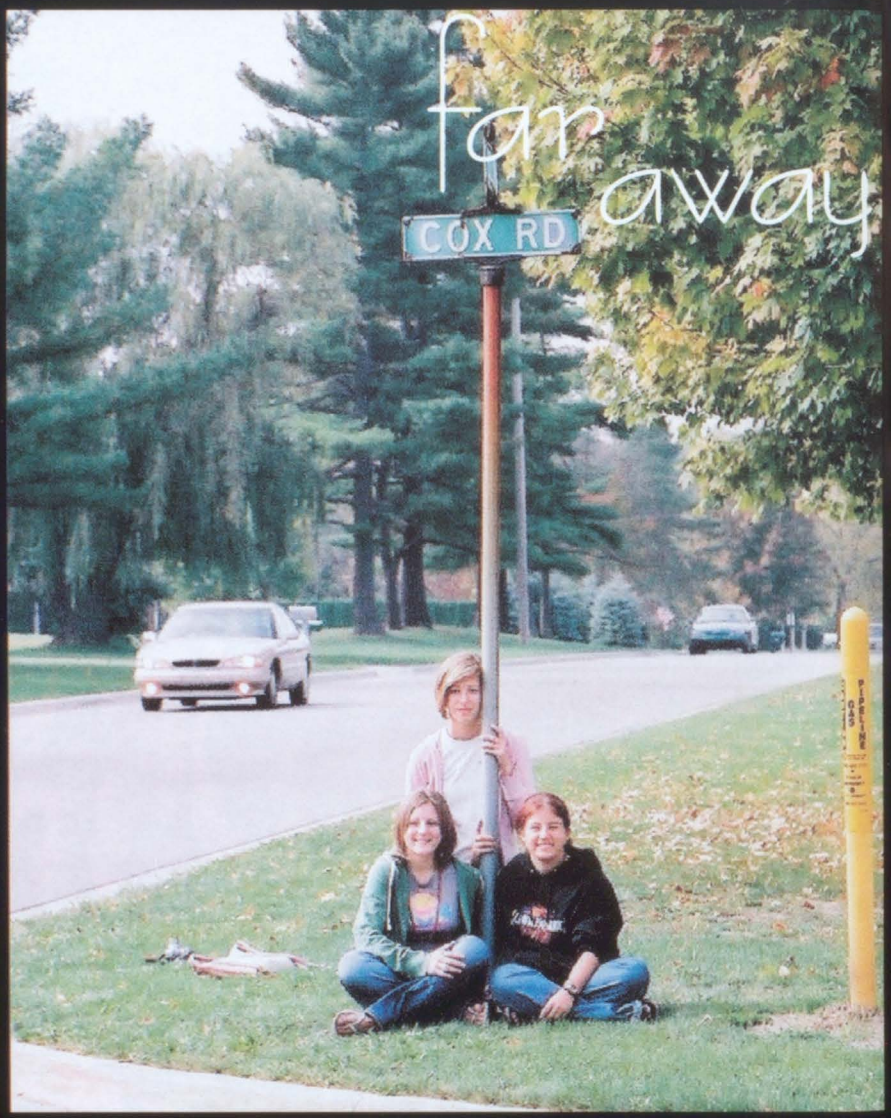

far away

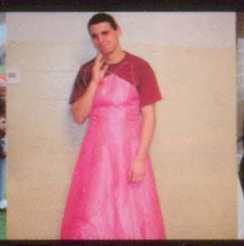

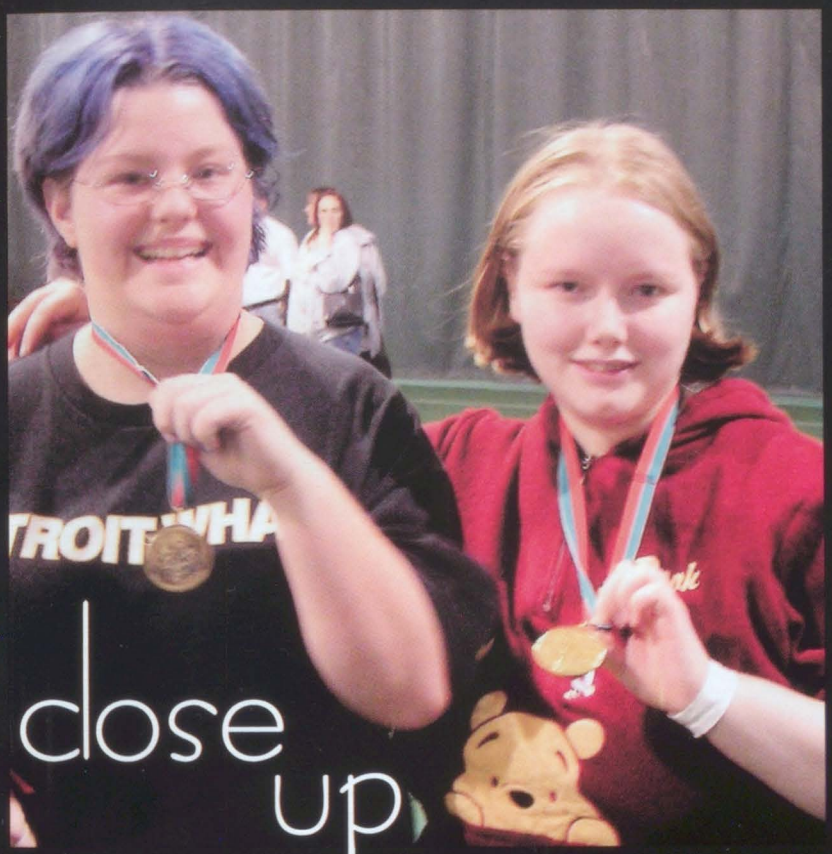

close up

below

the EVENTFUL angle

HOMECOMING Spirit Week

From Frog to Prince

RIGHT These students compete to see who will make the best fairy during the fifth hour spirit competitions.

Construction Chaos

BELOW Sophomores A. Westrick and H. Detlin put their power tool skills to the test while working hard at float building.

Double Decker

RIGHT Seniors A. Gorzen and E. Loftis beam with excitement as they enjoy their time in the spotlight at the Homecoming football game after receiving the title of King and Queen of the Class of 2006.

Would You Participate in a Homecoming Spirit Competition?

Yes 56% No 44%

"I'm too lazy to climb down the bleachers and risk falling down them in front of the entire school."
-A. Graham '06

Up, Up & Away

ABOVE Dressed as a fairy and ready to fly, junior M. Schonschack proves to her classmates that she has school spirit as she gets ready to flutter away.

Crazy Eights

LEFT After getting down and dirty in competition at the pep rally, this group of sophomore friends gets together for a big group hug.

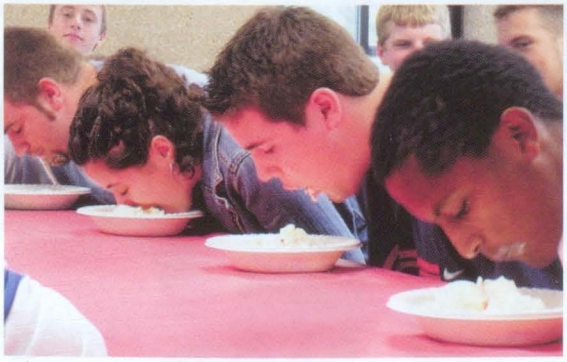

Frozen Faces

FAR LEFT Brain freeze is clearly not an issue for N. Turner, A. Tierney, M. Norton and A. Habtewold as they head face first into their ice cream.

Piggy-Back Stack

LEFT On their way to the pep rally, senior B. Biewer hops onto junior C. Izworskis back as they laugh and reminisce about events from the parade that took place minutes earlier.

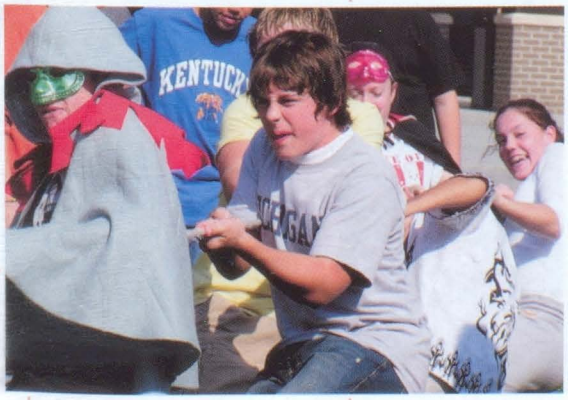

Strength in Numbers

LEFT Freshmen D. Christiansen, A. Zimmer and L. Monticello join forces and pull it together as they strive to drag the sophomore class across the line to win spirit points for their class.

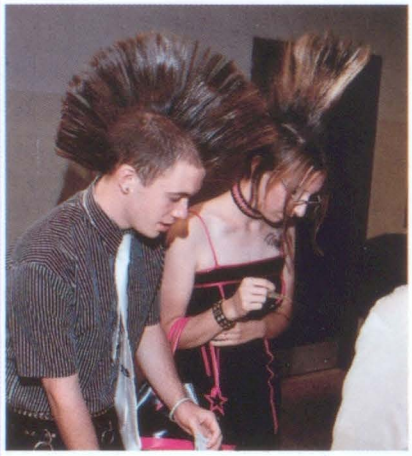

In the Beginning

ABOVE Senior D. Barrons and junior A. Shirkey wait impatiently, with tickets in hand, for a night of romance and fun at SCHS Homecoming 2005.

All Dolled Up

RIGHT Refreshed and ready for the second half of the dance, sophomores A. Miller, A. Achatz and L. Cantrell travel together as a trio back towards the gym and the fun of Homecoming.

Ready & Waiting

FAR RIGHT Seniors D. Short and M. Hahn are stuffed after having their fill of food during a pre-Homecoming dinner. Ready for their last Homecoming Dance, they anxiously wait for the bill.

Dancing Queen

RIGHT Dancing like nobody's watching, junior A. Talaski gets her groove on and is movin' to the beat. She proves that a fancy dress doesn't stop you from letting yourself go and having a good time.

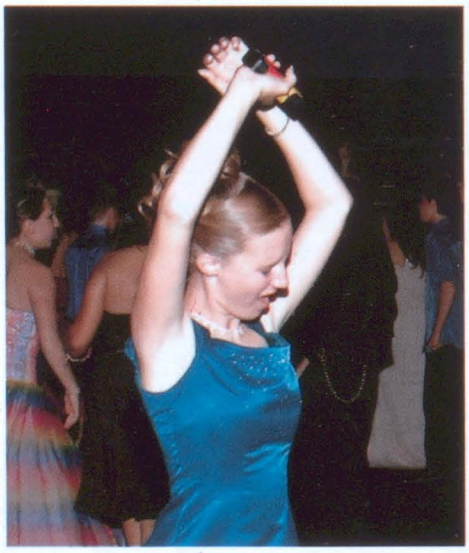

What a Night

RIGHT With dazzling smiles, both sophomores J. Broadbridge and A. Galassi are sitting pretty in the student commons before they return to the energetic and lively dance floor.

HOMECOMING Dance

Feelin' Footloose

LEFT While keeping watch over their dates' glass slippers, this group of freshmen guys look smooth, suave and sophisticated.

Perfect Match

BELOW A living fairy tale, J. Landra and D. Sayers lean against their chariot as they look forward to an enchanted evening.

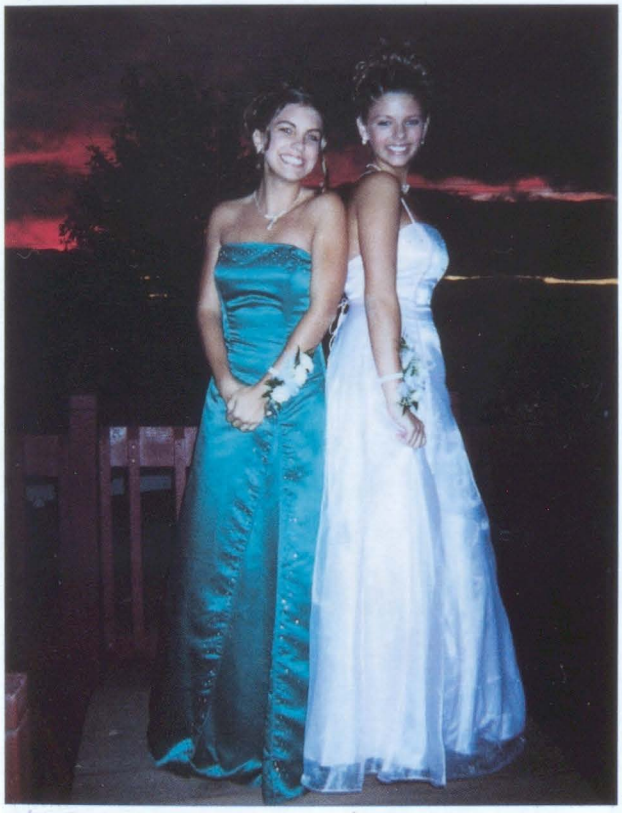

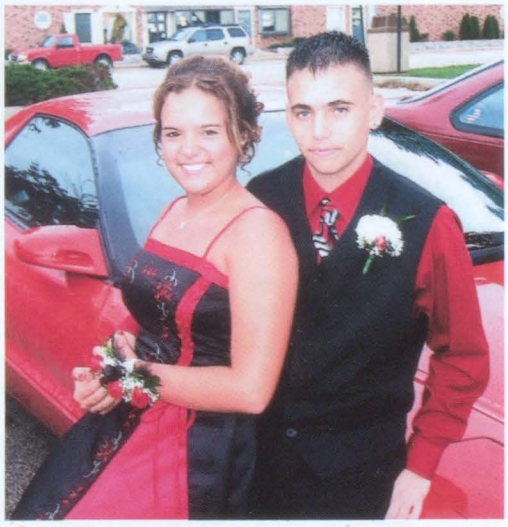

Stunning Sisters

LEFT Sisters K. and J. Valentine look amazing as they complement the magnificent sunset while awaiting a wonderful evening at the dance, where all eyes will be on them in perfect fairy tale fashion.

What Stresses You Out the Most About Homecoming?

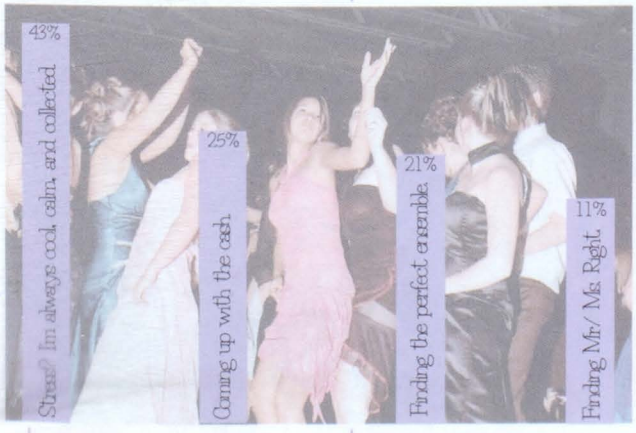

"Finding the perfect ensemble! It's so hard to find a dress that no other girl will have, there are only two malls and everyone attacks them, so I went online..ha, ha, ha."

-J. Andres '06

POWDER PUFF

Juniors vs Seniors

Tough Crowd

RIGHT Three girls from the junior defensive line get focused as they get a picture together before the game and the pressure begins.

Break Away

BELOW Senior D. LaFore breaks through a group of tough junior players, running to help a teammate in need of backup.

Ta-Da!

RIGHT R. Ware, B. Stowell and R. Kelley do a fine job of getting the crowd pumped up and into the game while showing off the cheerleading talent that no one knew they possessed.

Which Powder Puff Team Did You Root For and Why?

"It's always been like this...You always want the juniors to win so they have bragging rights over the seniors."
-K. Rogensues '08

Juniors 60%

Seniors 40%

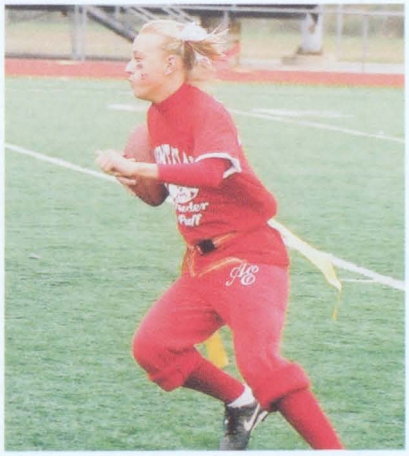

On The Go

ABOVE Junior B. Stefanides does an excellent job of getting the ball, but shes not done yet. She then gives it her all to get through the seniors and down the field.

Push and Shove

LEFT Junior V. Distelrath and senior J. Teltow show the rough side of powder puff by not being afraid to get dirty and not giving up until theyve done what they came to do.

Brawlin' It

FAR LEFT Junior S. Anthony and senior S. Robbins aggressively fight for the ball. They may be against each other on the field, but after the game there are no hard feelings.

In For The Win

LEFT Senior N. Swierkosz takes the ball into her own hands. As the quarterback, she keeps the ball instead of handing it off, and with all her might runs down the field for a touchdown.

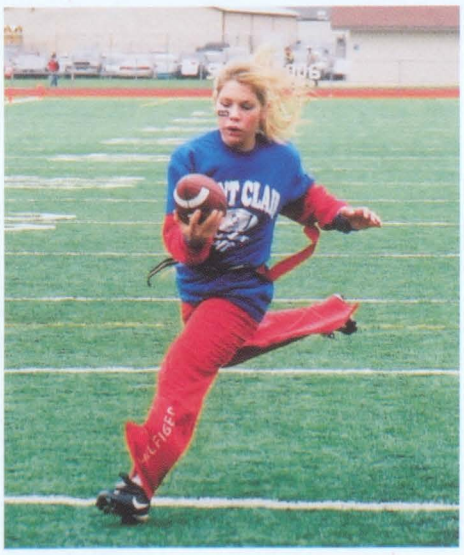

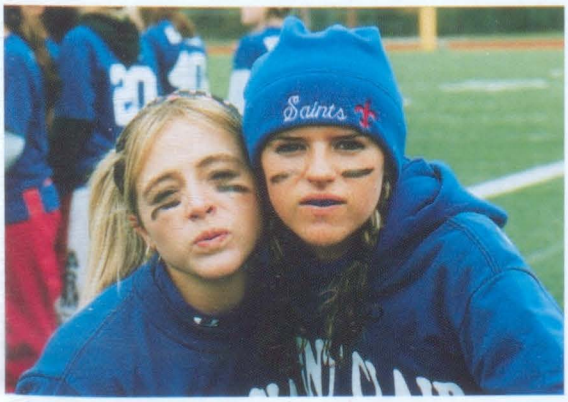

Game Faces

LEFT Seniors L. Thorpe and A. Steenland have their intimidating game faces on. These girls are determined to handle and dominate the fierce competition that they are about to face.

Makeup Maneuver

ABOVE: J. Quandt, B. Richards and P. Keller spend some quality time in front of the mirror before their turn on stage, proving that makeup is a theater necessity, and not just for the girls!

Two Thumbs Up

RIGHT: Senior E. Holm and junior cast members M. Schonchack, D. Polaski and N. Evans give an award-winning performance of The Insanity of Mary Girard at the MIFA Competition.

Troubled Tunes

RIGHT CENTER: Singing the blues, sophomore M. Convis and junior D. Polaski make a convincing pair of low-lifes in the production of Little Shop of Horrors.

Opening Night Jitters

BOTTOM RIGHT: At the end of a spectacular opening night performance, the cast of Little Shop of Horrors is filled with excitement as they gather around Audrey 2 for a quick cast photo.

Women at War

ABOVE: Juniors K. Quednau, A. Mashburn and senior C. Winkle demonstrate women's involvement in the Vietnam War in "A Piece Of My Heart."

PLAYS & MUSICALS

Theatre

Rising Stars

LEFT Portraying residents of a group home, M. Edgette, M. Rodgers, J. Pecor and A. Gorzen star in 'The Boys Next Door.'

Bummed Out

BELOW Freshman G. Fanstyn does an outstanding job imitating a Skid Row bum waiting for a handout in the spring musical.

Learning to Love

LEFT As 'Skid Row Residents,' junior superstars A. Gorzen, M. Schonschack and S. Seibel advise J. Dziedzic as 'Audrey' on her love life in 'Little Shop of Horrors,' proving that they can indeed act as well as they sing.

Which Play Would You Like to See the SCHS Theatre Troupe Perform?

"I would like to see the St. Clair High School Theatre Troupe perform 'Cats' just to see all of the students dressed up as cats."

-S. White '06

WINTERFEST
Spirit Week

Team Up

RIGHT M. Witherspoon and J. Freeman give new meaning to the words 'under pressure' as they decorate the hallway.

On Your Feet

BELOW The spirited freshmen class rocks the gym by cheering on their contestants in the 'pass the orange' competition.

Cleanup Crew

RIGHT Student Council members K. Brooks and L. Cavis participate outside of the spotlight in the assembly by cleaning up the mess on the gym floor to make way for the next event.

Who Did the Best Elvis Impersonation at the Winterfest Spirit Assembly?

"I thought that Sean was very funny and all of the other grades thought the same thing and liked him too."

-M. Distelrath 07

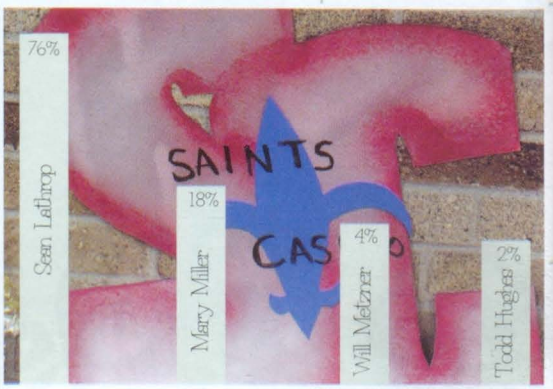

Groovin' Time

ABOVE While showing off the outfit designed by his fifth hour class, freshman R. Detkowski steals the show from the rest of the performers with his perfect Elvis impersonation.

Just Like Elvis

LEFT Senior W. Robertson has the best look of them all with his Elvis costume. He sports the perfect look for the king of rock with his cardboard guitar and paper crown.

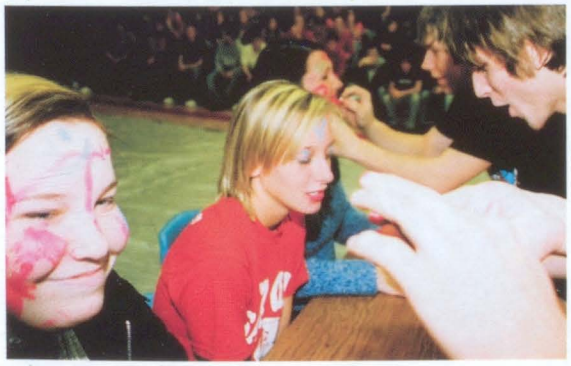

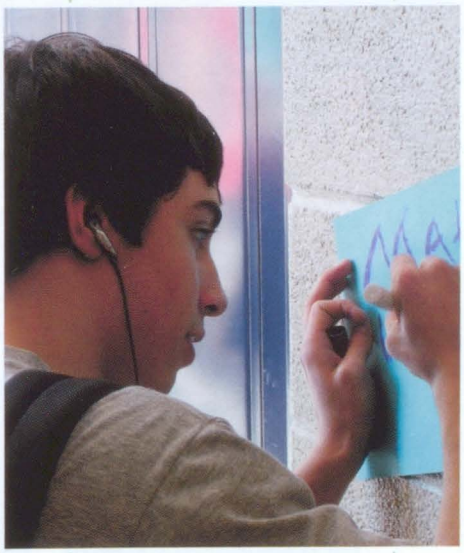

Make-Up Magic

LEFT CENTER T. Slayton, B. Stefanides and D. Keck are made up by the very new and promising male makeup artists using the latest products and techniques.

Spin to Win

BOTTOM LEFT W. Metzner and S. Mauk wait patiently next to the wheel that will determine their fate for the next zany game that will be played during the Winterfest Spirit Assembly.

Multi-Tasking

ABOVE While listening to some music, freshman M. Heminger quickly makes a sign for the hallway competition to boost the freshmen's spirit points.

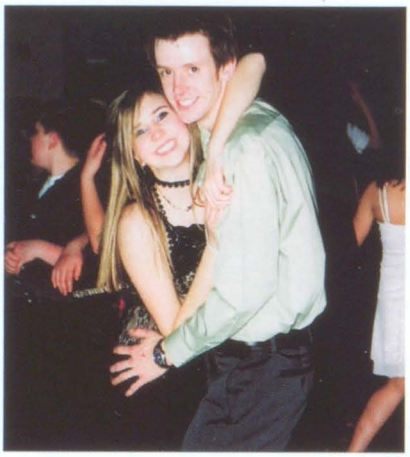

Ready to Groove

ABOVE Senior L. Stirling starts out her last Winterfest Dance by capturing the moment with her date in a cute pose before they head further onto the dance floor to enjoy the night.

The More the Merrier

RIGHT Junior A. Liebetreu and senior M. Woodman had an entertaining and unforgettable night with a new friend they met on the dance floor.

In the Moment

RIGHT CENTER Sophomore W. Barrons and his date have a memorable night enjoying each others company and letting nobody interrupt their slow dance.

Takin' a Breather

BOTTOM RIGHT This group gives their feet a break as they sit down and relax with their refreshments, only to regain their energy so they can boogy out on the dance floor.

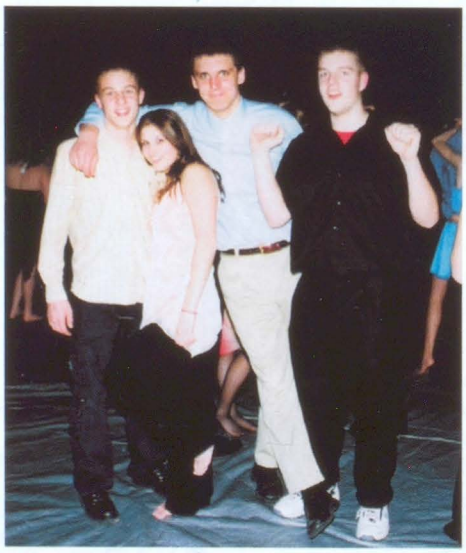

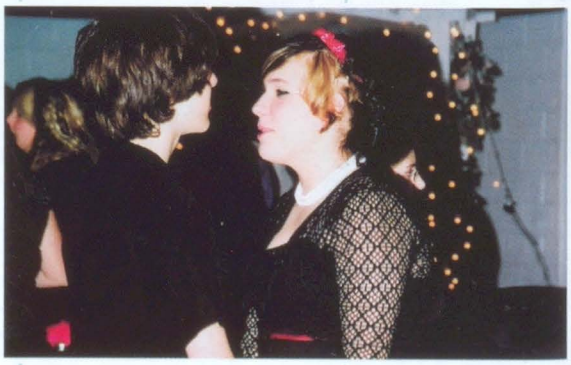

All Together Now

ABOVE R. Kaminski, K. Devitt, D. Roggenbuck and R. Shafer end the fun night the same way that they started it hours earlier at dinner together.

WINTERFEST

Dance

Still Life

LEFT J. Bailey, A. Wittbrodt and R. Markel fit in nicely with the backdrop of the Las Vegas night life.

Um...Waiter?

BELOW C. Smith and C. Yentz wait patiently for a cold glass of water to quench their thirst during Winterfest.

The King is Back!

LEFT Dressed up in his fashionable Winterfest attire, Mr. Carlson turns a lot of heads from both the students and the teachers in attendance with his outstanding impersonation of Elvis.

What is One Thing You Would Add or Change About Winterfest?

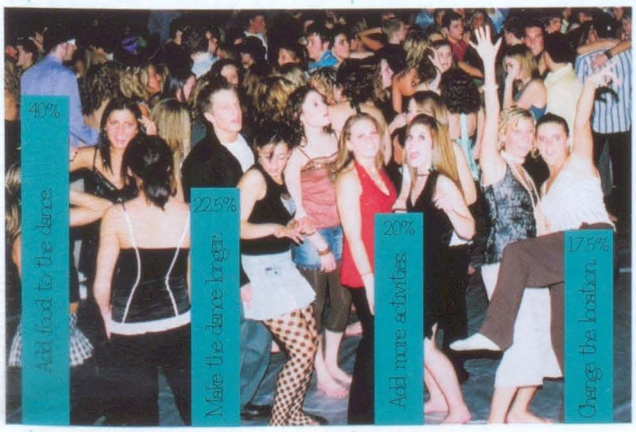

"We should make the dance longer because people have fun at the dances, plus I like getting down to the music on the dance floor."

-M. Burley '07

SPRING BREAK Vacations

Jacuzzi Jubilee

RIGHT These eight friends heat up their Spring Break in Michigan by relaxing and having a good time in the hot tub.

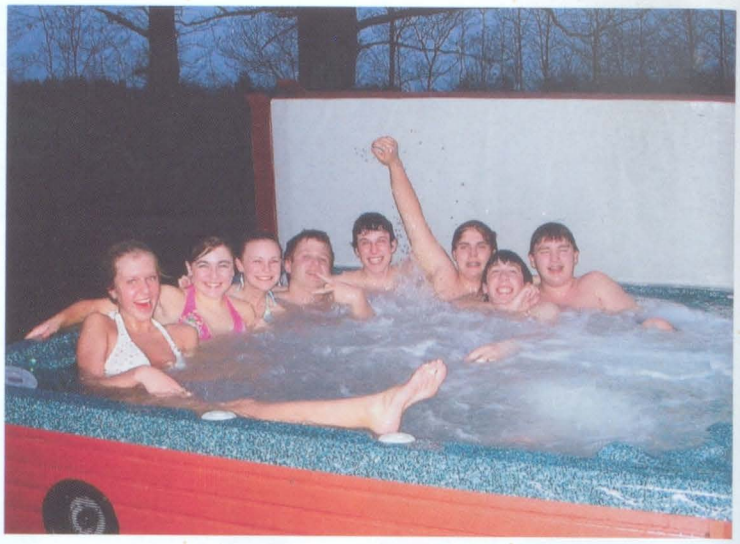

Touring Europe

BELOW These SCHS students stop to get a picture in front of one of the many beautiful sights Europe has to offer.

Friendly Feast

RIGHT While spending their Spring Break on a spectacular Caribbean Cruise, these lovely ladies are living large and dining in style at their resort in the beautiful Riveria Maya, Mexico.

Did You Go Anywhere for Spring Break?

Yes 65%

Where did you go?

No 35%

What did you do instead?

"I went to Chicago for Spring Break. It wasn't exactly warm, but it was better than being in Michigan!"
-A. Steffy '06

Balancing Act

ABOVE Junior T. Lelito uses everything he's got to balance senior L. Spaulding and junior B. Stowell on his shoulders while trying to build a human tower in the pool at his hotel.

Kids at Heart

LEFT While spending spring break aboard a Disney cruise ship, seniors L. DeVine and M. Pierik visit the Magic Kingdom and prove that Disney World is a blast no matter what age you are!

Beach Babes

LEFT CENTER Senior spring breakers R. McFalda and J. Farina soak up the sun on the beach deck before diving into the refreshing ocean to cool off.

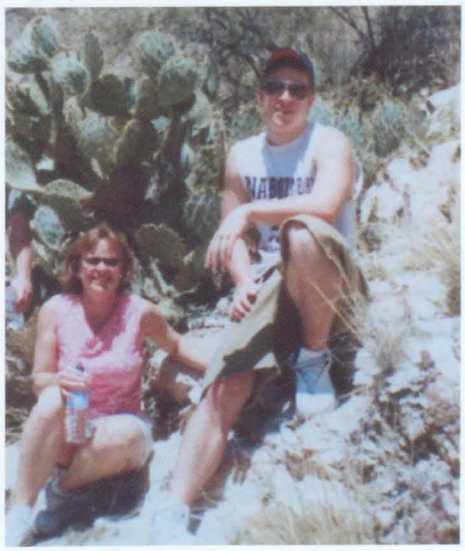

Pancake Paradise

BOTTOM LEFT After a long, exhausting walk to iHop, seniors A. Frantz, A. Ferebee, N. Swierkosz and E. Westrick are ready to enjoy a delicious pancake breakfast.

Rocky Road Trip

ABOVE While visiting the Grand Canyon in Arizona, Mrs. Emerich and S. Klemmer explore the road less traveled on the way up to the top.

Shady Ladies

ABOVE Dressed to impress and looking quite chic in their shades, seniors L. Michalski and J. Mullins arrive at Crystal Gardens just in time to enjoy a night of dancing and socializing.

Charming Couple

RIGHT With their bright shining smiles and their outfits perfectly coordinated, juniors K. Patterson and M. LaParl are the prime example of a match made in heaven.

Train-Line Conga

RIGHT CENTER Senior conga train leaders A. Beattie, T. Strang and J. Jowett kick off their heels and move along with the music as they make their way around the dance floor.

Let the Fun Begin

BOTTOM RIGHT In the midst of their unforgettable evening, C. Yentz, C. Smith, T. Smith, M. Gotautas and A. Bryce take a break from all the fun to take a picture together.

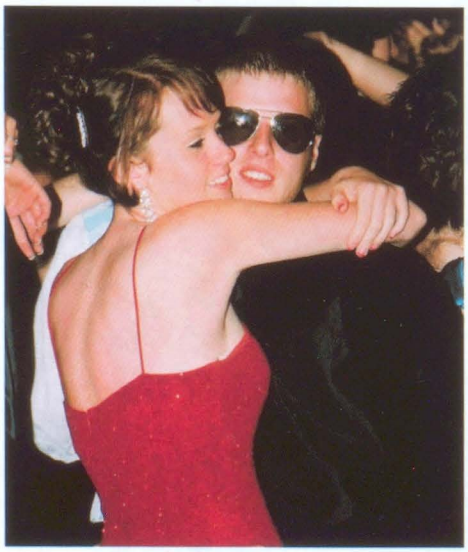

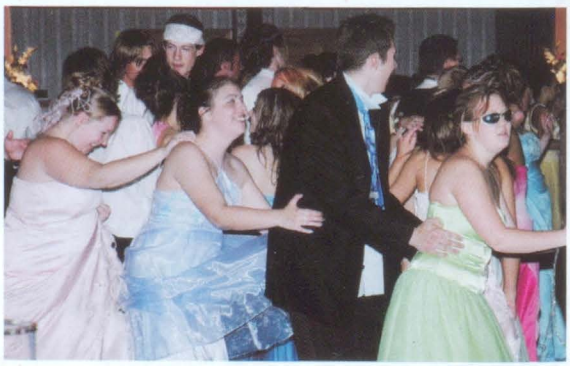

Love is in the Air

ABOVE Long time couple C. Gostiaux and T. Liniarski end their evening while dancing cheek to cheek in a warm embrace during a romantic slow song.

Boogie Down

LEFT This group of students prove that they can feel the beat and aren't afraid to dance their hearts out.

Dancing Machine

BELOW Senior S. White sure knows how to impress his date as he shows off his smooth moves on the dance floor.

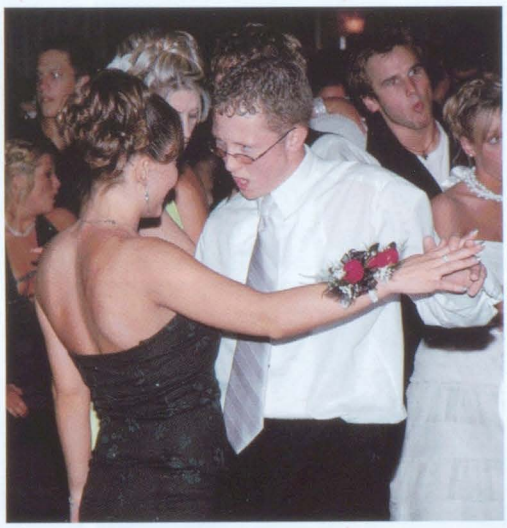

Prom Dance

The Perfect Pose

LEFT Looking picture perfect together, junior S. McNally and senior G. Menzies embrace before heading back out to the floor to dance the night away, making enough memories to last a lifetime.

Prom: The Generation Gap

Prom 2006
6:30-11:30 P.M.
Crystal Gardens
$45.00 per person
Music: DJ

Mike Alley

Tux: Rented - $122
Arrived: By Excursion Limo
Went With: Date/Friends
Before Prom: Boardwalk
Afterwards: Went to a few parties with my friends.

Hannah Ingles

Dress: $300
Hair & Nails: $60
Went With: Date/Friends
Arrived: By Bus
Afterwards: Had a party at my house with some friends.

St. Clair High School Alumni

Michael Alley

Tux: Rented - $40
Arrived: In My Car
Went With: Date - Karyn Alley
Afterwards: We went to a friends house and went out for breakfast in the morning.

Prom 1977
7 - 11 P.M.
Holiday Inn, Sarnia
$15 per person
Music: Band

Prom 1979
7 - 11 P.M.
Guildwood Inn,
Sarnia
Music: DJ

Teri Ingles

Dress: Borrowed
Hair & Nails: Did Her Own
Went With: Date - Dan Ingles
Arrived: By Car
Before Prom: We went to dinner at a friends house.

PROM College

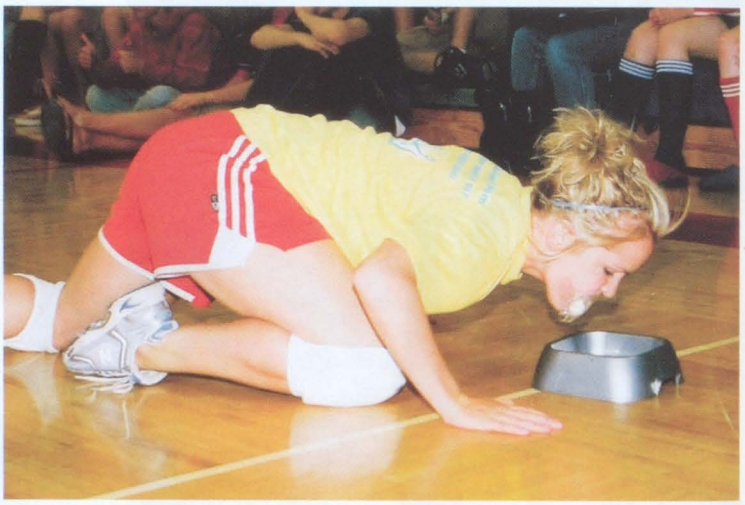

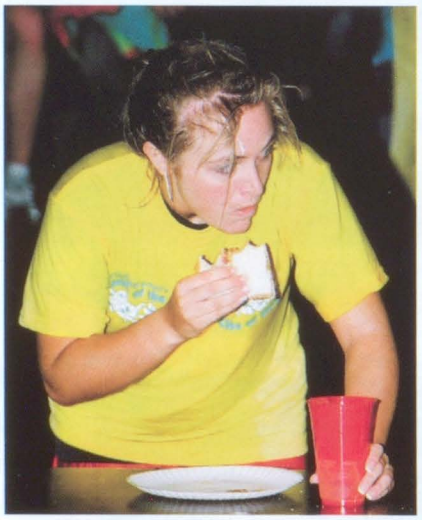

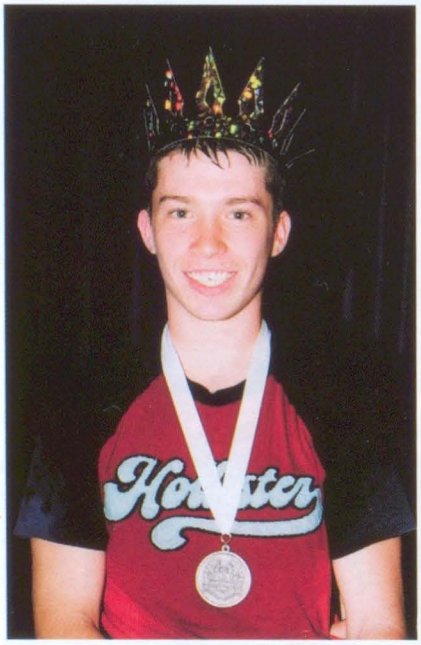

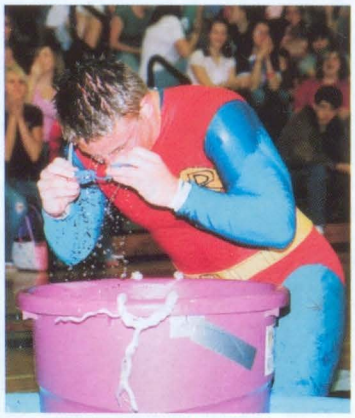

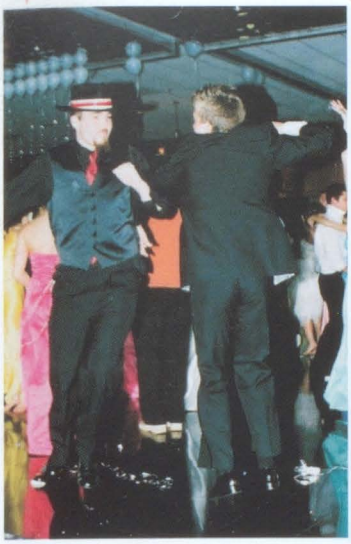
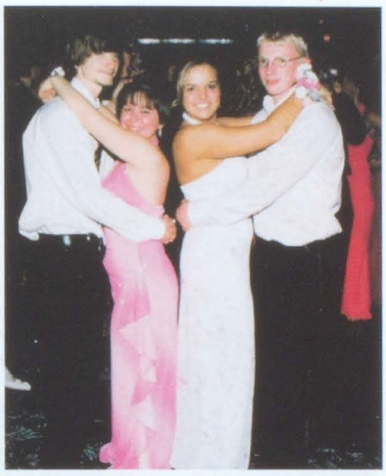

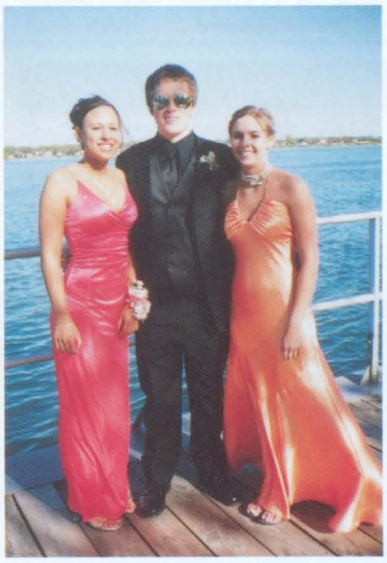

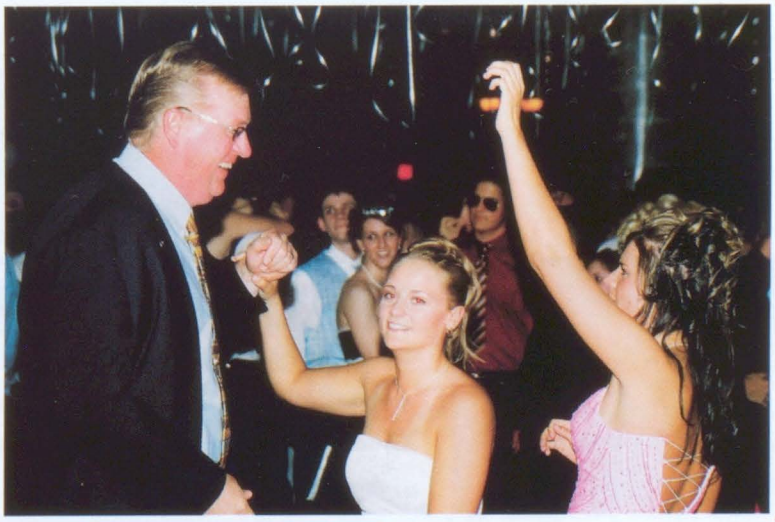
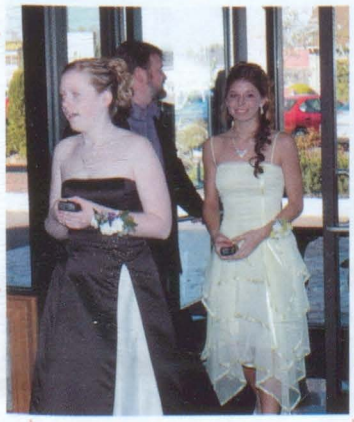

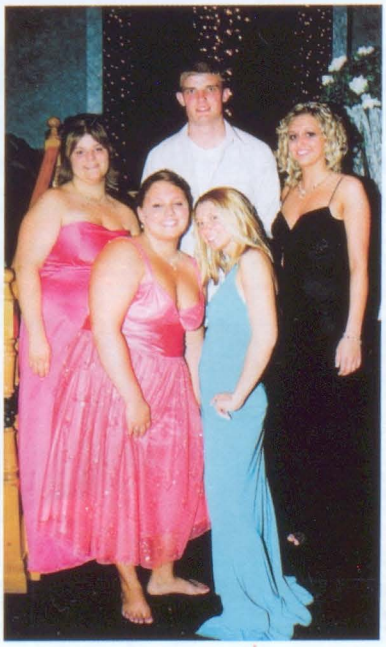

HONORS Breakfast

Dig In!

RIGHT Juniors J. Eggette, J. Standfast and E. Scharf dig into the buffet as their hard work throughout the year finally begins to pay off.

Ready to Feast

BELOW Freshman T. McCloskey has his plate filled and is ready to chow down his delicious breakfast.

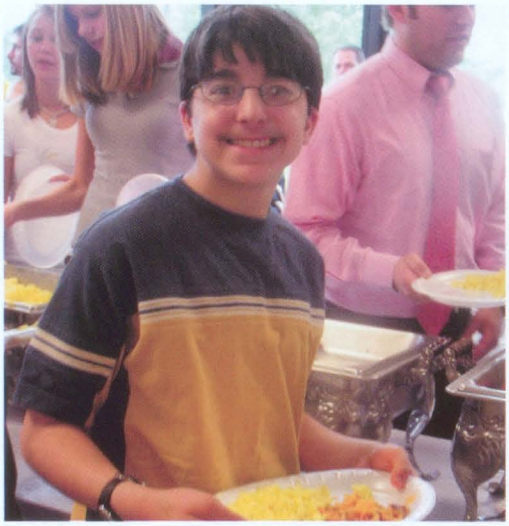

Can't Beat That!

TOP RIGHT Freshman C. Kenny is very pleased with the selection of food at the Honors Breakfast. She heads back to her table to eat before receiving awards for her outstanding achievements from her first year of high school.

What's the Rush?

RIGHT D. Snyder, C. Metheny and H. Dowell have a quick chat as they wait in line for their breakfast during second hour. They get a little frustrated because of the long line, yet remember they are getting out of class.

Top 11 Graduating Seniors

Jessica DeMand
4.0

Justine Farina
4.0

Stephanie Hamilton
4.0

Justine Horitski
4.0

Jared Mollan
4.0

Honors Convocation

The Last of It

LEFT M. Woodman receives his STRIVE Scholarship as he shakes hands with Mr. Miller for one of the last times.

Adios High School

BELOW These four girls are pleased with their awards as they leave the building and reflect back on a great year.

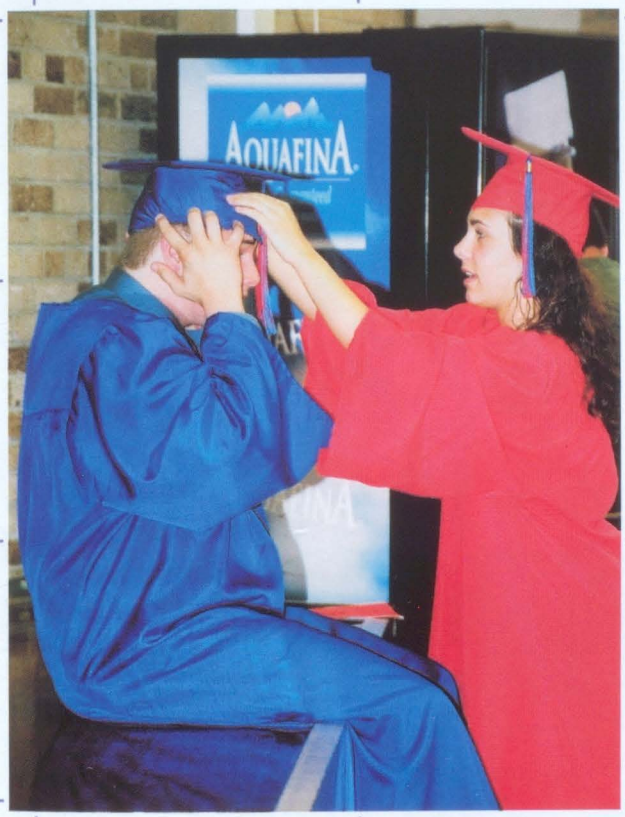

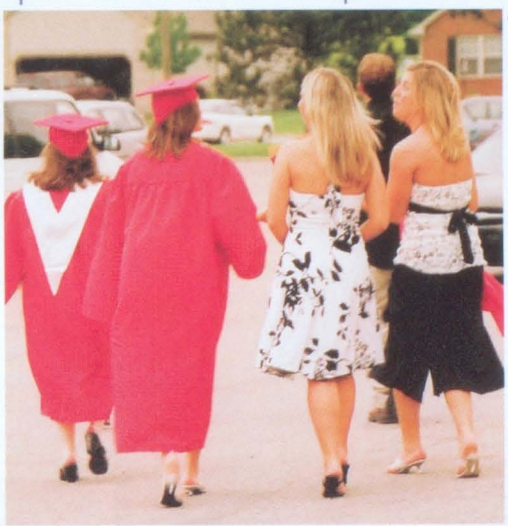

Making Adjustments

TOP LEFT M. Weeks gives a helping hand to A. Thomas by fixing his cap before Honors Convocation begins. He was very fortunate to have a friend to help him out, since it's so hard to make those caps stay on straight.

One Successful Year

LEFT E. Cook approaches the stage to receive her 'Evergreen Lodge' Scholarship that she will put to great use. With all of the awards she has gotten, everyone can see that she has had a very successful senior year.

Leslie Muggelberg
4.0

Kyle Nedic
4.0

Samantha Robbins
4.0

Natalie Swierkosz
4.0

Michelle Westrick
4.0

Leah Stirling
3.99

the Student's Perspective from...

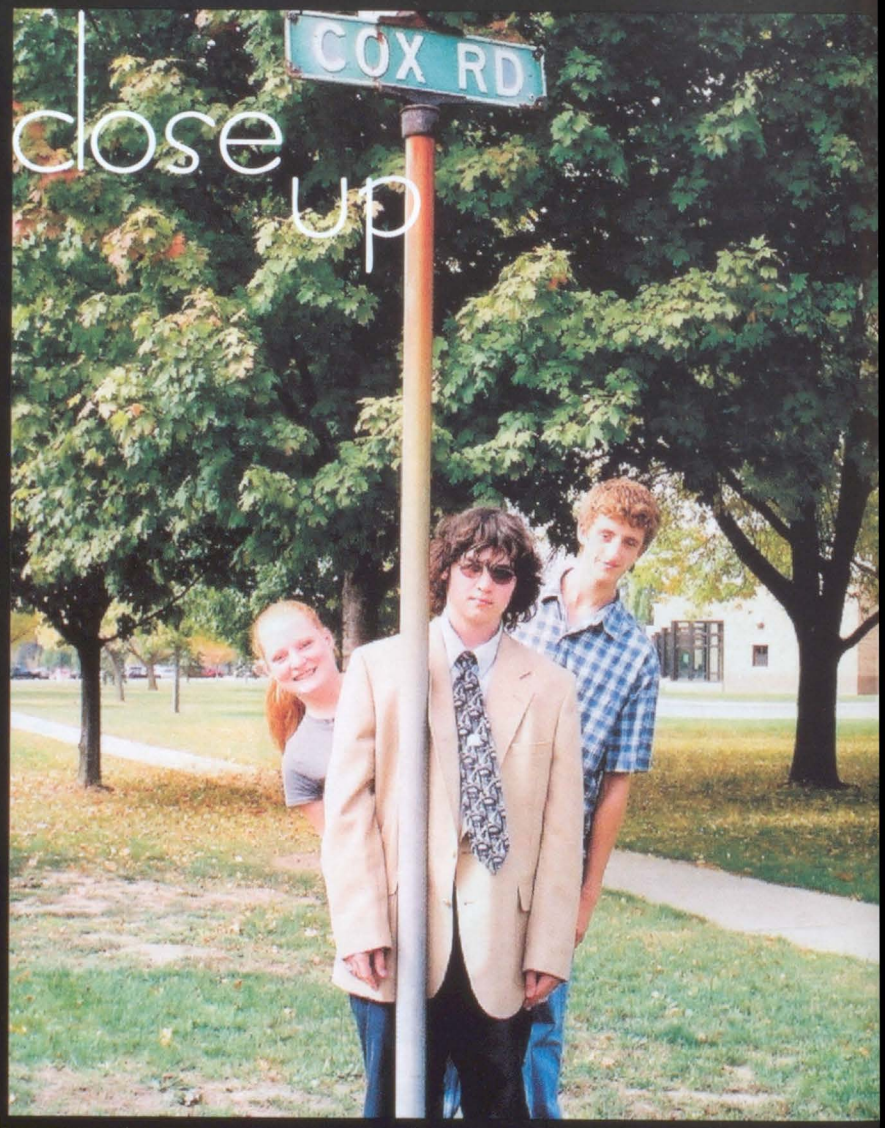

close up

above

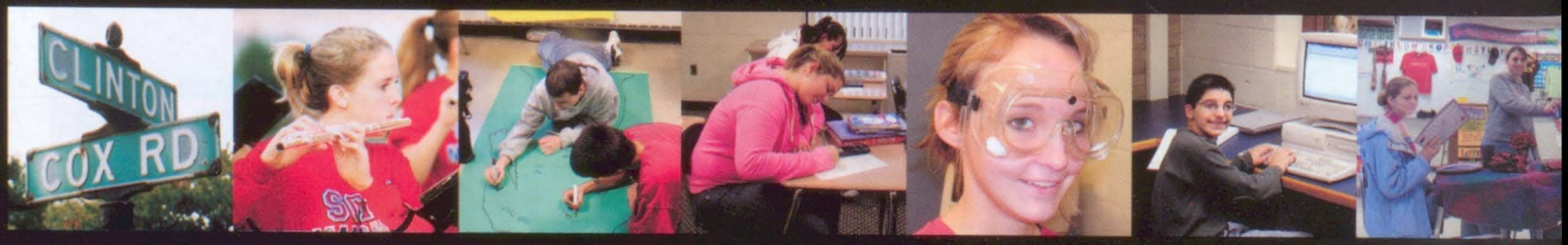

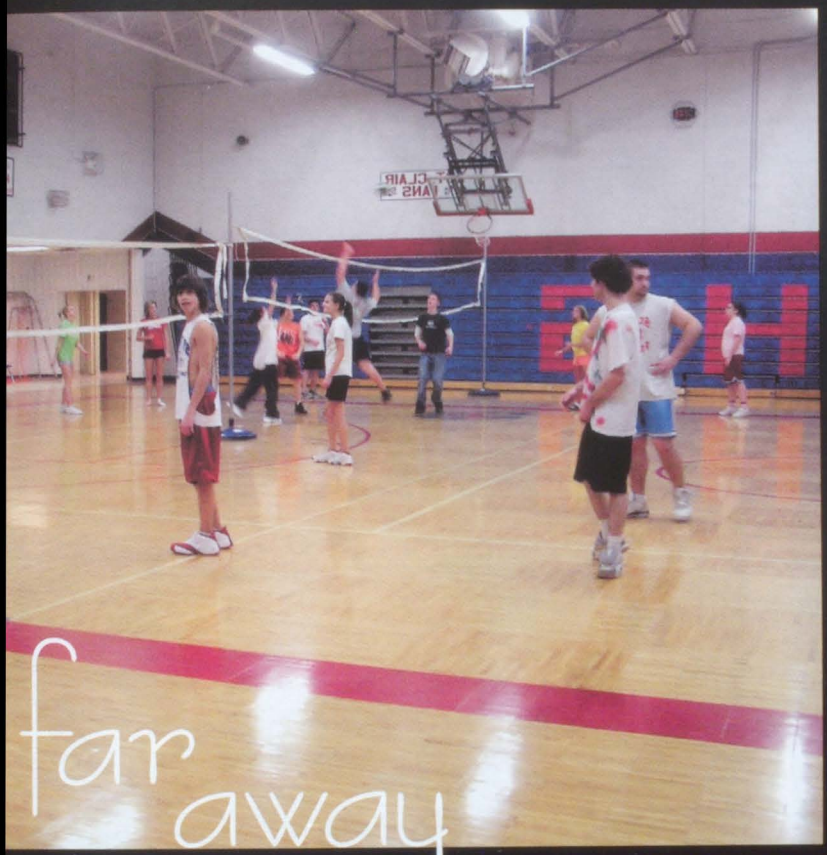

far away

below

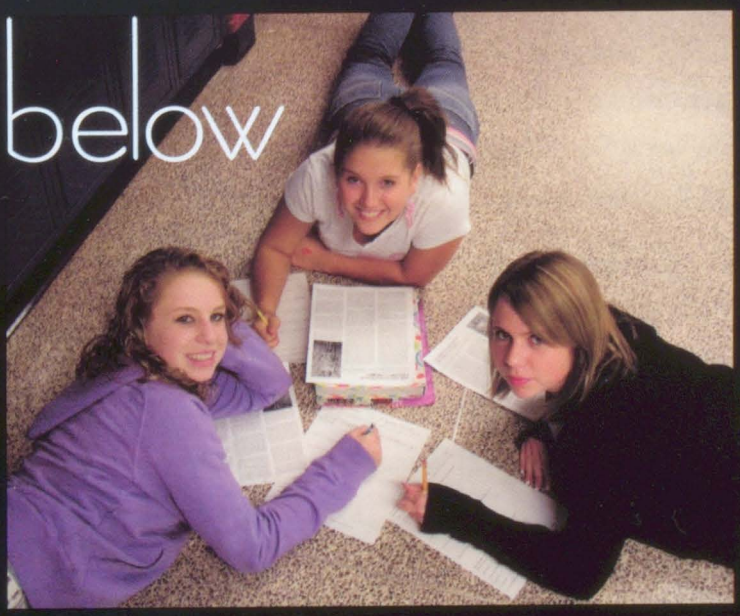

the ACADEMIC angle

From Every Equation

Flying Frenzy

FAR RIGHT With great anticipation, freshman J. Schweihofer puts all of the final touches on her homemade kite as she prepares it for flight.

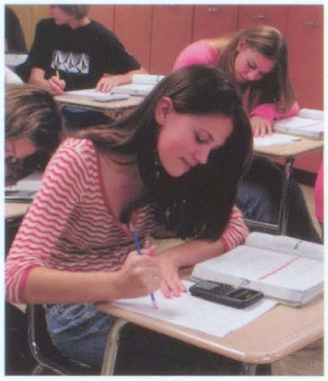

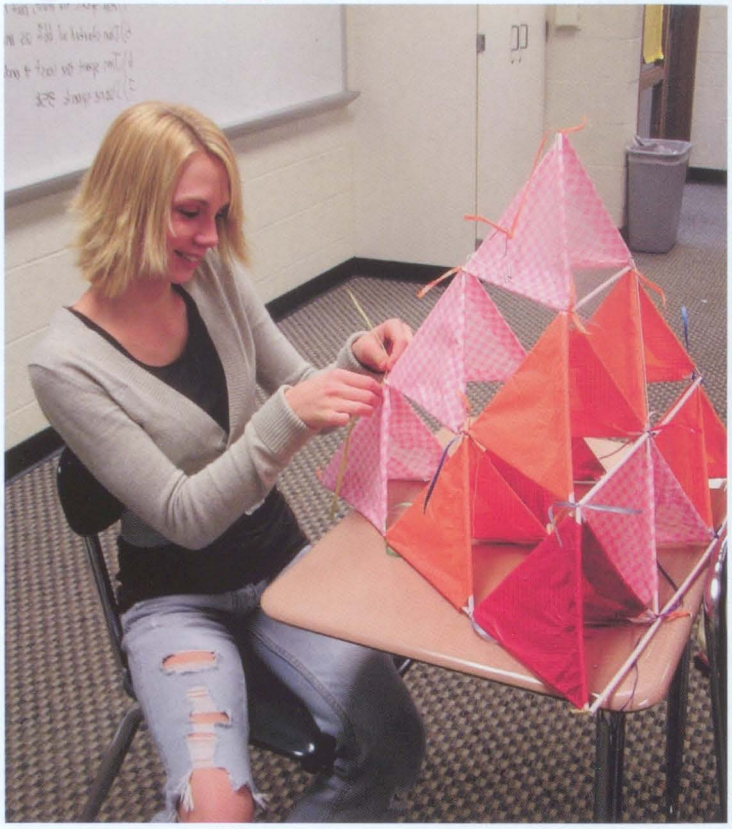

Erasing Errors

TOP RIGHT As she checks the number on her calculator and begins to erase, sophomore M. Decker knows that in math class, no mistakes can be made.

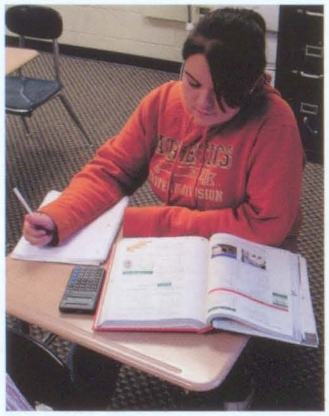

Summing It Up

RIGHT Sophomore S. Jondron reads a problem one final time to make sure that she has all the information she needs to get the correct answer.

Calculator Chaos

FAR RIGHT Freshman R. Gladfelter gets down to business with his math homework as he answers all of the problems quickly and accurately.

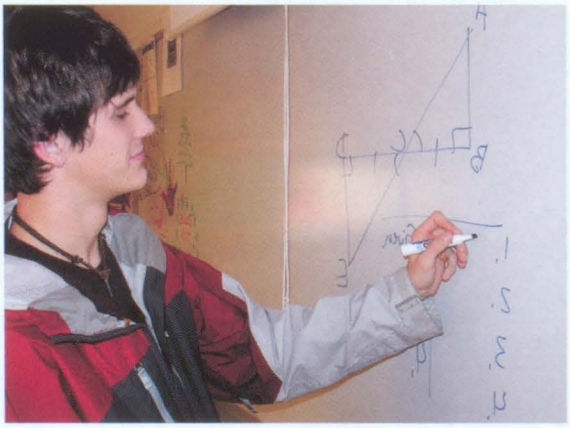

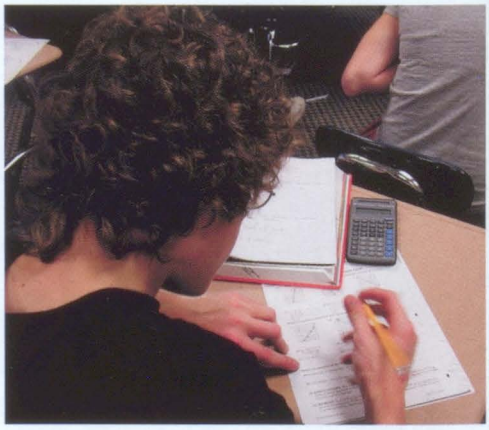

Modeling Math

RIGHT Filled with confidence, junior R. Ware works his magic on the board in front of the class, showing them he really does know his angles.

Mrs. Badley
Media Specialist

Mr. Beedon
Business

Mr. Burdick
Math, Science

Mr. Cedar
Social Studies

Mrs. Cedar
Science

SCIENCE
From Every Element

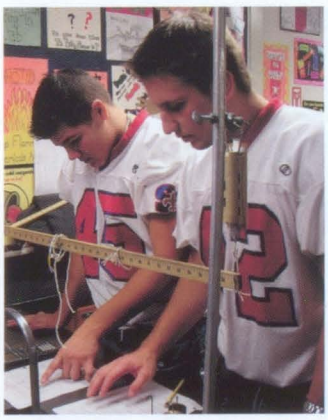

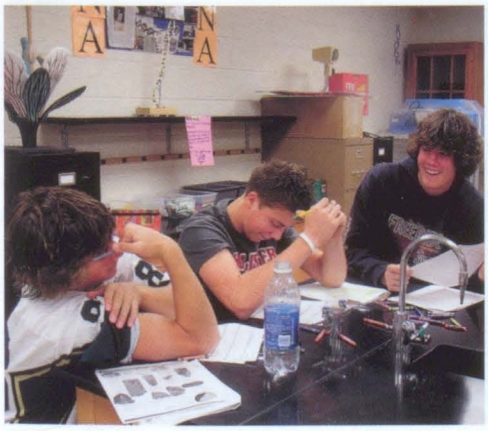

Try, Try Again

FAR LEFT Never giving less than their best, seniors M. Westrick and E. McCarty work hard to avoid making any mistakes during a complicated lab.

Excellent Example

TOP LEFT Juniors R. Wanket and J. Stewart graciously accept the assistance of Mrs. Cedar while attempting to do a tough lab in class.

Teaming Up

LEFT Senior teammates M. Day and C. Kawiecki read all of the lab instructions carefully to be sure that they don't miss a step.

Goofing Off

FAR LEFT Sophomores S. Mauk, J. Jepson and A. Freeman prove that there is no such thing as a boring class as they make their genetics lab into a fun activity.

Tireless Tasks

LEFT Hoping for the most accurate results, J. Cook mixes the contents of the test tube just right while partners A. Heisner and M. Prey record the results.

Mrs. Clyne
Fine Arts

Mr. Cook
Asst. Principal

Mr. Davidson
Social Studies

Mrs. Delaney
Counselor

Ms. De Luge
English

SOCIAL STUDIES

From Every Direction

Turkey Tuesday

FAR RIGHT During a food feast the day before Thanksgiving break, Mr. Mareski shows off his prize turkey with students C. Miller, K. Zweng and A. Poma.

Helpful Guidance

TOP RIGHT Mr. Rutledge shows freshman A. Arant the ropes in the media center's computer lab while she works on a project for Global Issues.

Perfect Project

RIGHT Junior J. Thorne nervously takes center stage as he presents his toilet paper project to an interested and amused classroom crowd.

Mapping it Out

FAR RIGHT Sophomores C. Gauthier and A. Sluck team up to dive into the road map of Michigan in Mr. Mareski's U.S. History class.

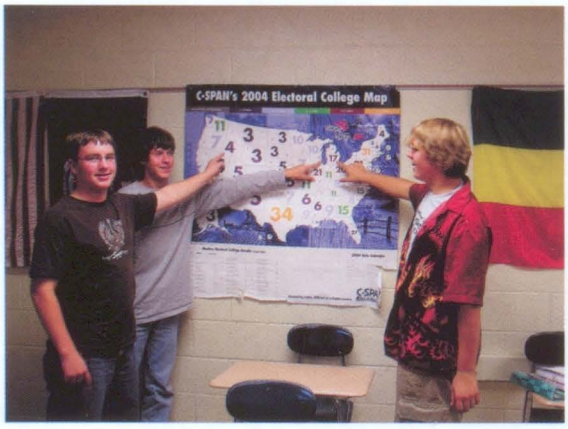

Stately Style

RIGHT A. Wummel, D. Wilemski and R. Davis show their classmates that they know their states by correctly identifying them on the United States wall map.

Mrs. Derrow
Business

Mrs. Distelrath
English

Mrs. Durham
Secretary

Mrs. Eberhard
English

Mr. Eisele
Tech. Ed

ENGLISH
From Every Chapter

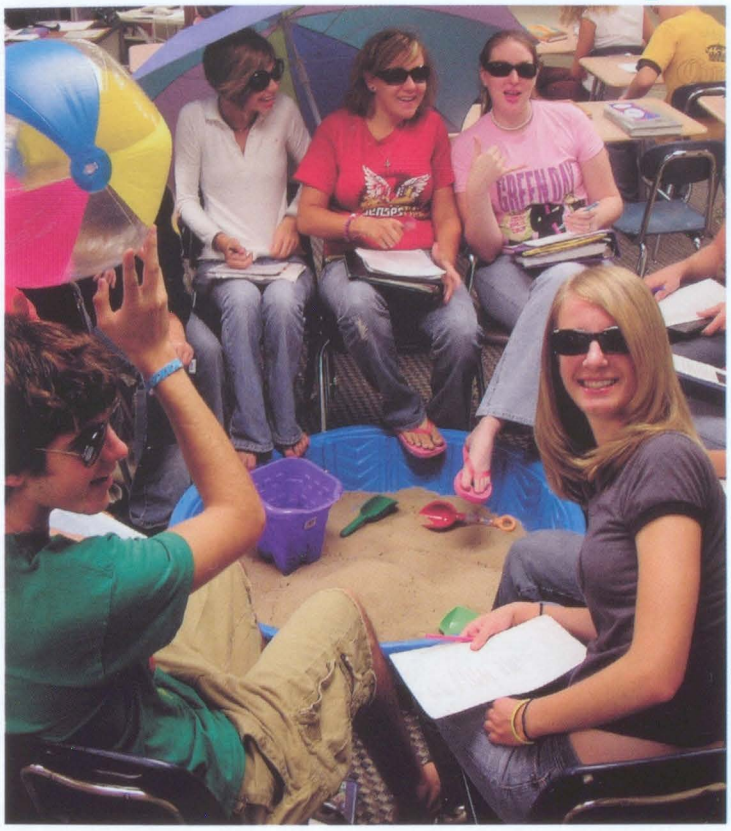

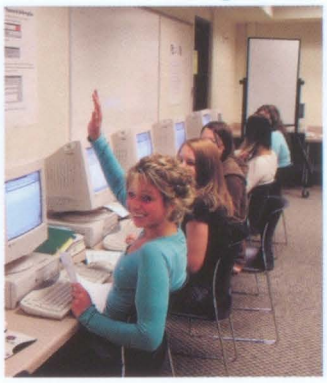

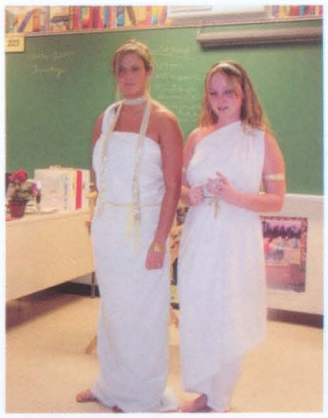

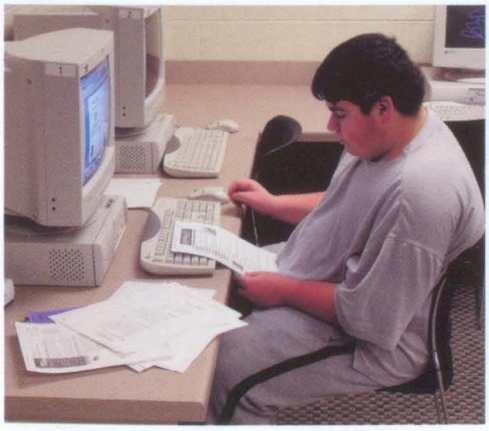

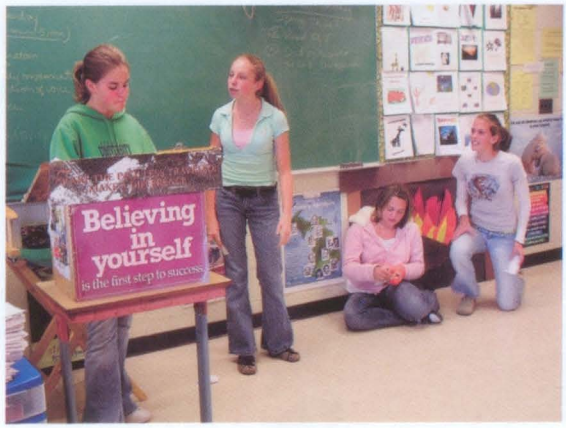

Fun in the Sun

FAR LEFT Seniors C. Simonetta, M. Miller, H. Bruning, E. Holm and E. Loftis kick back as they read their beach poetry while diggin' their toes in the sand.

Hands Up

TOP LEFT In her sophomore English class, L. Gray raises her hand to ask Mrs. Westrick a question about the latest essay she is working on.

The Toga Days

LEFT Seniors M. Pefley and V. Maslanka dress as Greek goddesses to tell their World Literature class about the different cultures present in the world.

Endless Searching

FAR LEFT Sophomore J. Loria searches for the perfect information needed for him to write a well-informed research paper for his English class.

Dramatic End

LEFT Sophomores C. Maloney, A. Hamilton, A. Tackaberry and M. Decker theatrically perform their Puritan skit based on 'The Crucible.'

Mrs. Emrich
Special Ed

Mrs. Fielhauer
Fine Arts

Mrs. Fitzmaurice
Special Ed

Mr. Fauchey
English

Mr. Fox
Social Studies

>> HEALTH/PERSONAL LIVING

>> From Every Lifestyle

>> Lending Hand

FAR RIGHT At the annual parent/child development Halloween party, senior B. Breuhan graciously helps the kids paint and decorate their pumpkins.

>> Always All Ears

TOP RIGHT Costume on and ready to hop, junior V. Distelrath proves that you can never be too old to get dressed up for Halloween.

>> Precise Pasting

RIGHT Junior D. Wolff shows her health class that she is very particular about the quality of her work as she puts her health project together.

>> Freedom Rings

FAR RIGHT Busily trying to finish their task, sophomores L. Matthews and M. Askew try to stay focused and not distract each other.

>> Mission: Trace

RIGHT Seniors H. Cook and M. Tomalo dont waste a single minute before getting to work, tracing each other for their 'perfect man' project in personal living.

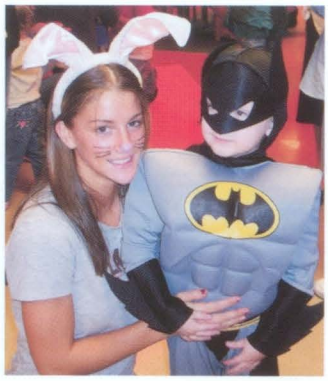

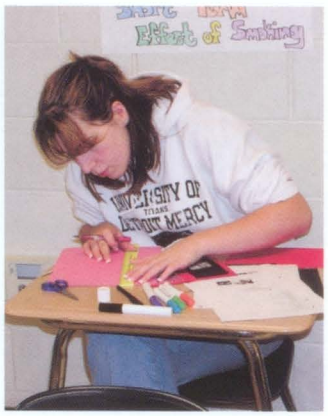

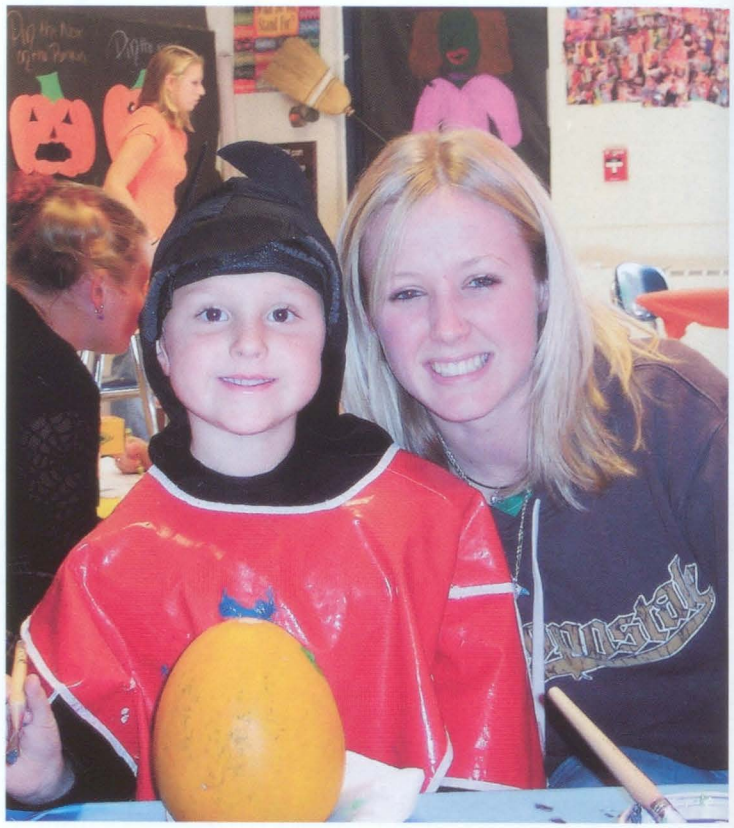

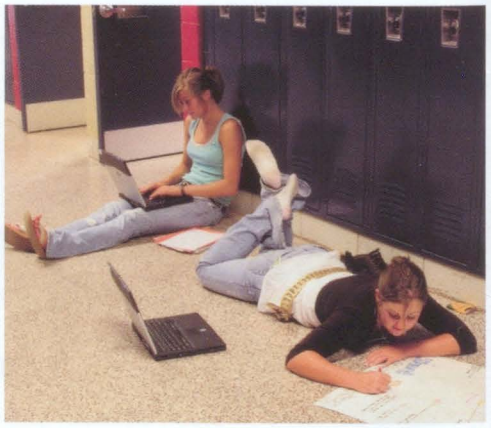

Mrs. Higgins
Counselor

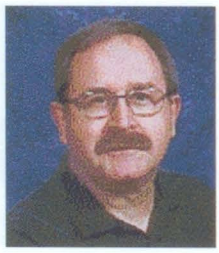

Mr. Hladnick
Science

Ms. Joseph
Fine Arts

Mrs. Keck
English

Mrs. Kennedy
Phys. Ed. Health

PHYSICAL EDUCATION «

From Every Body «

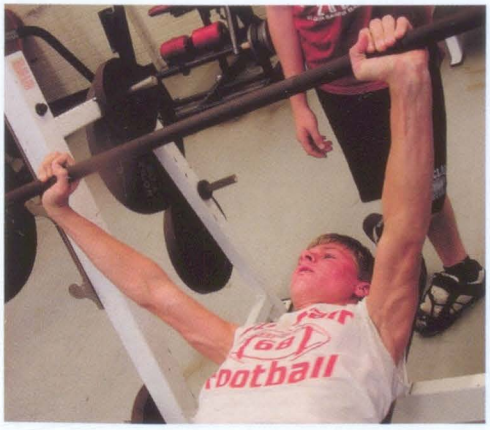

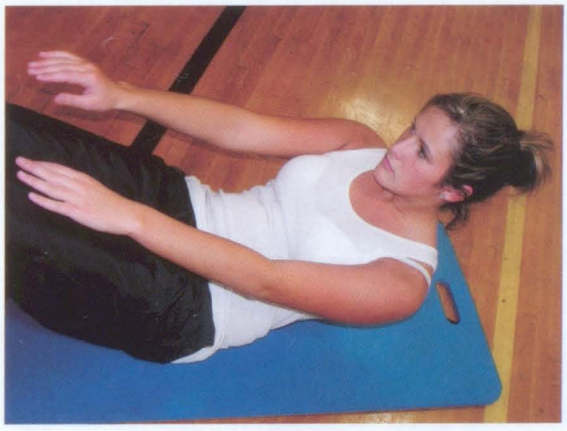

>> First Aid First

FAR LEFT Focused on the task at hand, junior K. Postill uses rescue equipment to show the class that safety is the only option when you're in the pool.

>> Perfectly Poised

TOP LEFT Gym class is both fun and games for junior J. Rotko as she works on getting the perfect form to practice her free-throw shooting.

>> Gotcha Covered

LEFT Senior A. Kueppers serves as both a spotter and a motivator for junior K. Allemon as they pump iron together in weight lifting class.

>> Heavy Lifting

FAR LEFT No matter how many pounds you ask him to lift, weight training is always a very serious matter for sophomore S. Matthews.

>> Crunch Time

LEFT The counting has begun for senior M. Pefley as she works hard to do as many sit-ups as she possibly can in one minute.

Mrs. Kups
Secretary

Mrs. Lindstrom
Science

Ms. Lipke
Personal Living

Mrs. Lukasak
Paraprofessional

Mr. Mohn
Science, Athletic Coordinator

>> From Every Palette

>> Calm Creations

FAR RIGHT During art class, junior C. Creller doesn't let any outside elements distract her. Instead, she stays relaxed and focuses on the task at hand.

>> Molding Magic

TOP RIGHT R. Detkowski puts careful consideration into every piece he molds, knowing that one movement can change the entire composition of the creation.

>> Mix & Match

RIGHT After all of her hard work, senior L. Muggelberg takes one final glance at her painting before beginning to add the final touches.

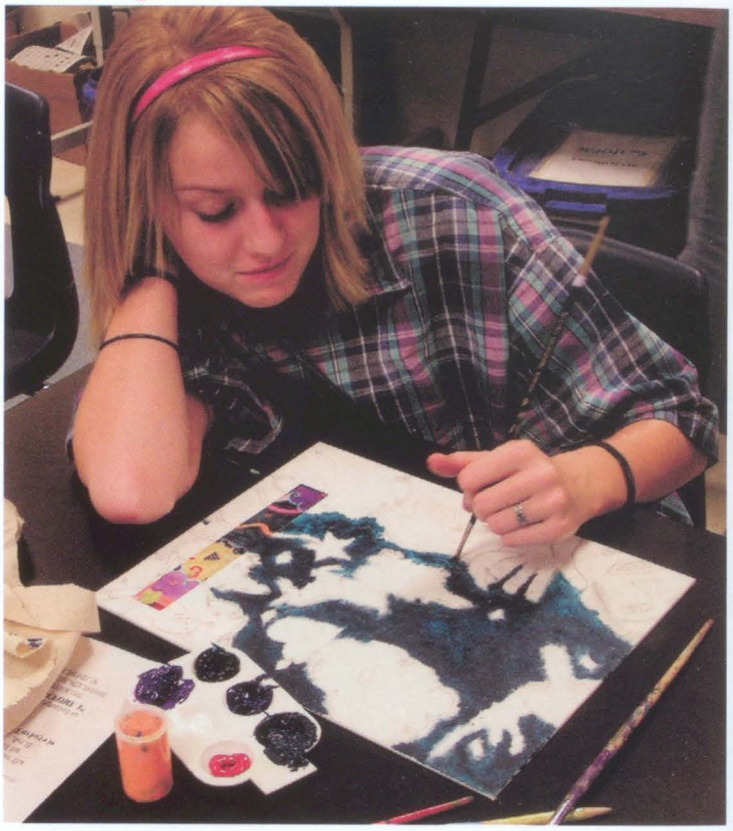

>> Sketching Skills

FAR RIGHT With a pencil in hand, junior A. Leenknegt proves that she has more than just talent and skill by showing her imaginative edge in her drawings.

>> Prize Turkey

RIGHT After strategically placing each feather, art students T. Gilleran, B. Mireau and S. Bernardi show off their carefully constructed turkey.

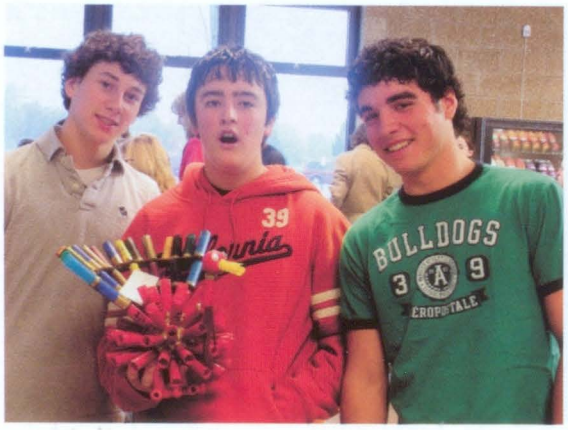

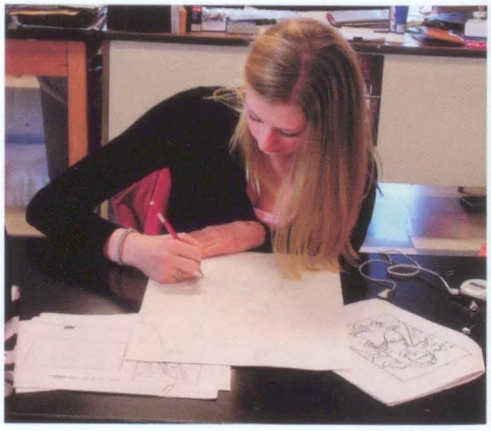

Mr. Mareski
Social Studies

Mrs. Matthys
English

Mrs. McCormick
Paraprofessional

Mr. McElreath
Phys. Ed

Mrs. Meier
Math

WORLD LANGUAGES

From Every Culture

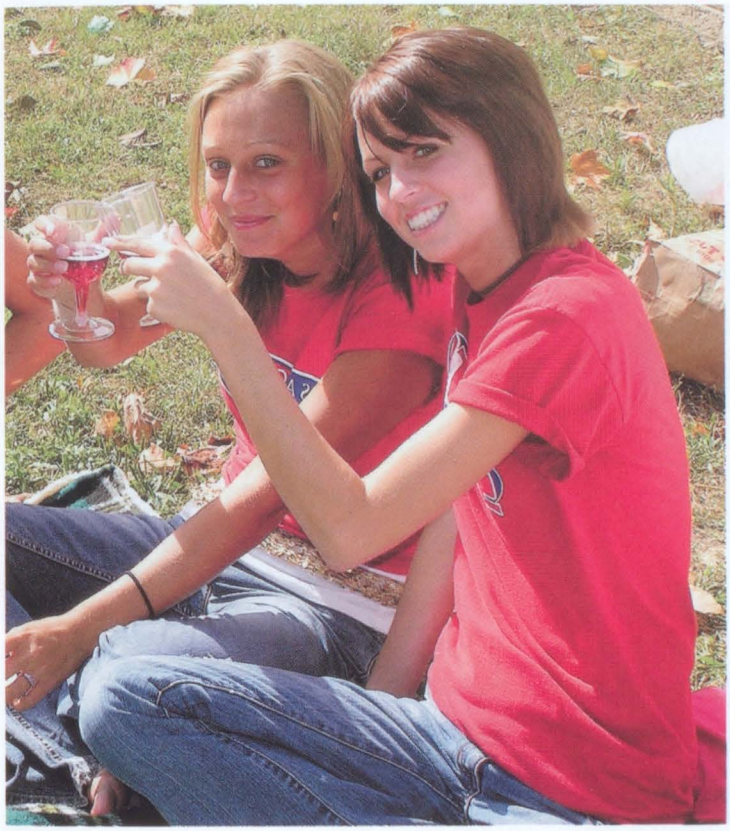

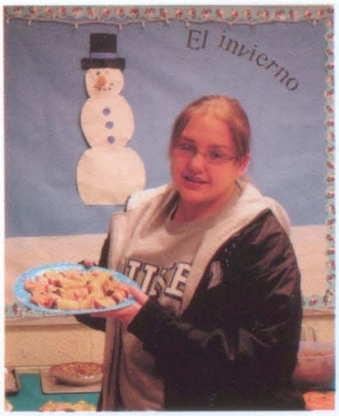

>> Cheers

FAR LEFT Junior A. Jovanovich and senior M. Debski raise a toast to the beautiful day they were given to have their French picnic.

>> Spotting Spain

TOP LEFT Junior D. Green doesn't let her nerves get the best of her as she points out the many interesting cities in Spain.

>> Time for Treats

LEFT After slaving over a hot stove the night before, freshman D. Oxendine shows off her French dessert before offering it to the class.

>> Proud Artists

FAR LEFT After completing their Halloween French project, E. Adolph, J. Bradley, A. Allemon and A. Hickman show off their prize winning pumpkins.

>> Creative Cuisine

LEFT Sophomores K. Rogensues and A. Zimmer order from their Spanish waitress, M. Swanic, demonstrating what dining is like in Spain.

Mr. Miller
Principal

Mrs. Monticello
Special Ed

Mr. Motte
Phys. Ed

Mrs. Osterland
Social Studies

Mrs. Ratliff
Special Ed

TECHNOLOGY
From Every Draft

Cut n' Paste

FAR RIGHT Freshman D. Jelsone concentrates while precisely cutting a chunk of wood that will be trimmed down to create his masterpiece.

Dream Design

TOP RIGHT Sophomore M. Eisen is hard at work on the computer while surfing the internet for information regarding his latest tech project.

Handy Work

RIGHT Sophomore S. Cuthbertson glues together the final pieces of the bridge that she has spent many days tediously working on.

The Right Cut

FAR RIGHT Freshman B. Doerr slowly and carefully positions a small piece of wood underneath the jigsaw to cut specific pieces for his latest tech creation.

A Perfect Plan

RIGHT The tech class workshop is busy at work while C. Brown, J. Saunders and J. Hansen place their wood precisely onto the blueprints.

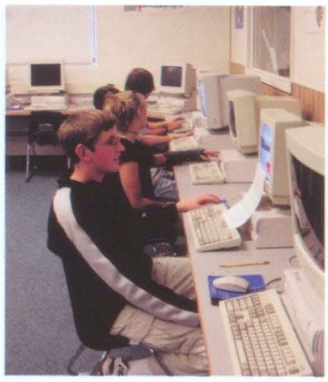

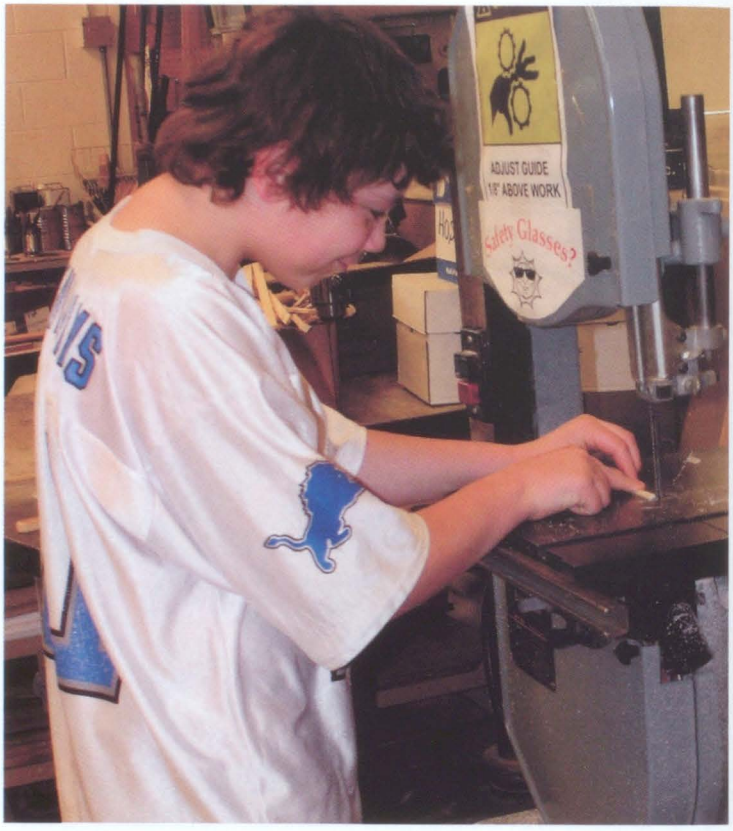

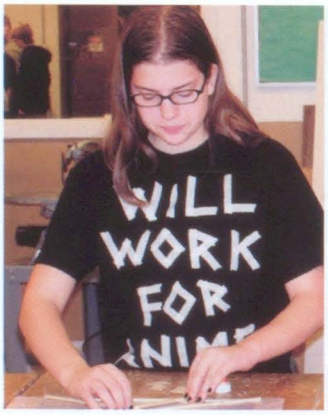

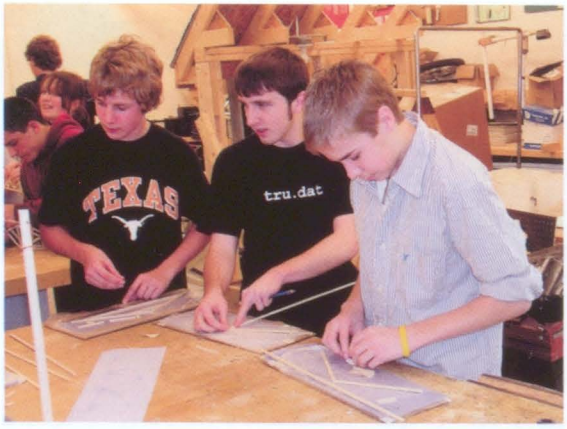

Mrs. Rinehart
Secretary

Mr. Rutledge
Social Studies

Mrs. Schukneht
Math

Mrs. Schunk
Special Ed

Mrs. Schweihofer
Media Paraprofessional

BUSINESS From Every Market

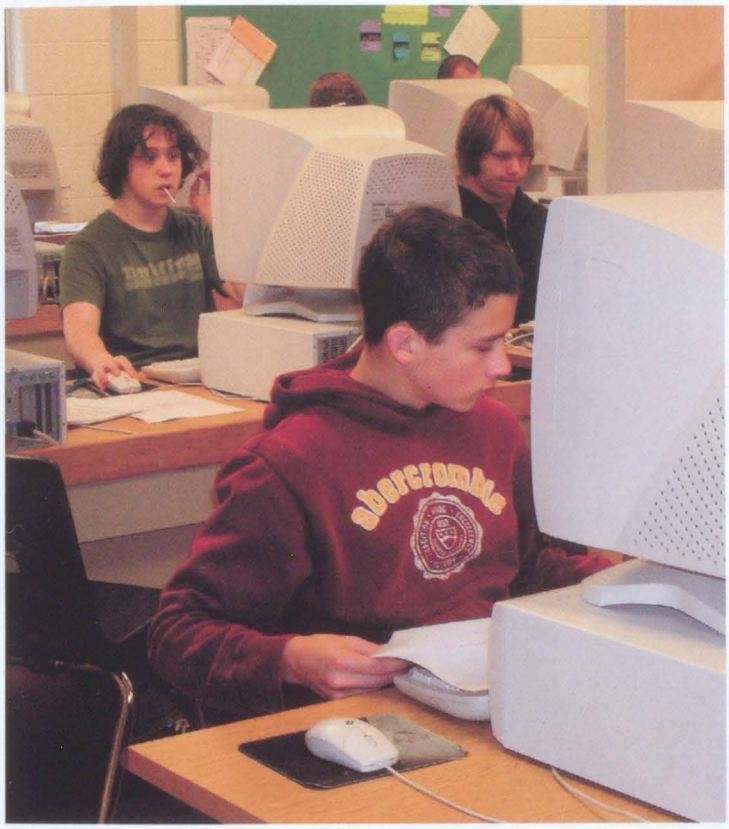

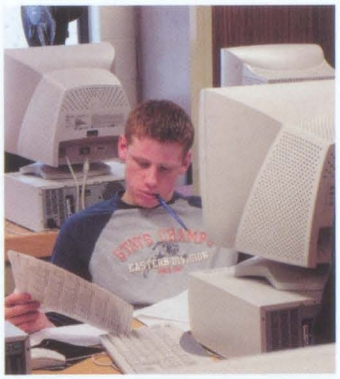

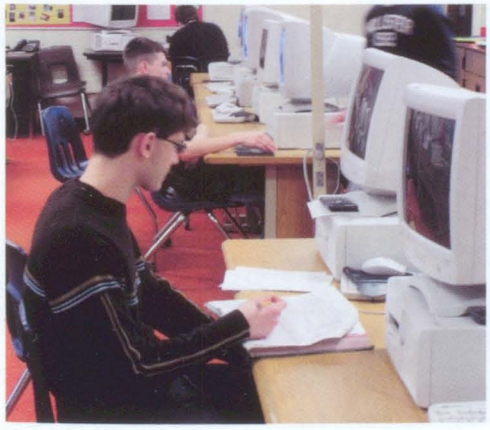

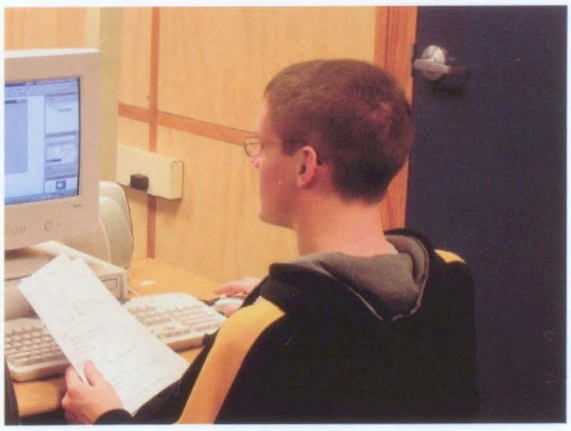

Timely Typing

FAR LEFT Sophomore T. Jolly works diligently at trying to improve his typing form, while Z. Grzesik works on typing his essay for his business class.

Double Checking

TOP LEFT Junior D. Stone checks over his accounting test before turning it in to make sure that he didn't forget to answer any of the questions.

Busy Work

LEFT Freshman A. Askew reads a book at her computer while waiting for her research to print so that she can begin writing her essay.

It All Adds Up

FAR LEFT Senior P. Vincent proves that concentration will get the job done as he records pertinent data in his sixth hour accounting class.

Staying on Task

LEFT Senior R. Vantreese follows the directions on his worksheet as he ventures to tackle his current computer programming assignment.

Mrs. Seaman
Phys. Ed.

Mr. Seddon
Business

Ms. Simmons
English

Mrs. Steenland
Secretary

Mrs. Stillson
Math

>> SPECIAL EDUCATION

>> From Every Experience

>> Stars To Be

FAR RIGHT These four pals are proud of their performance at the poly hockey tournament. Their skills and hard work paid off, as they did an excellent job.

>> Friendly Ties

TOP RIGHT Classmates M. VanBuskirk and C. Swanson demonstrate that students can be friends inside and outside of the classroom.

>> Happy Camper

RIGHT T. McCloskey hurries to finish his math homework before the bell rings. Not only does he complete his work, but he does so with a smile.

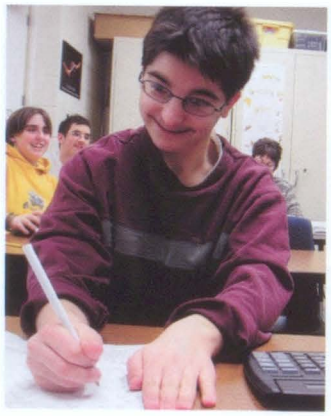

>> Buddy Up

FAR RIGHT T. Jock and K. Kinkley celebrate their success at the poly hockey tournament together, as friends and teammates.

>> Bookworm

RIGHT With her book in hand, K. Grandall does a fine job of finishing on time. Although she's focused and ready to learn, there's always time for a quick picture.

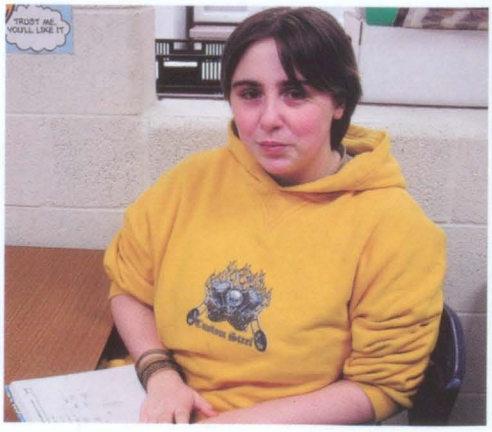

Ms. Tomlin
Math

Mrs. Van Hedke
English

Mr. Vdz
Fine Arts

Mrs. Westrick
English

Mrs. Whisman
Fine Arts

OCCUPATIONAL TECH

From Every Trade

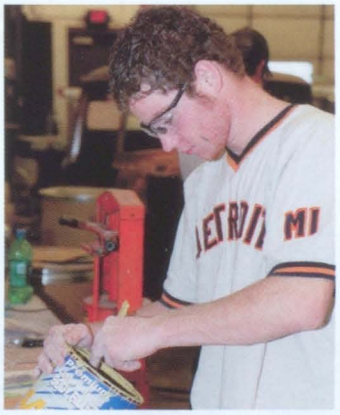

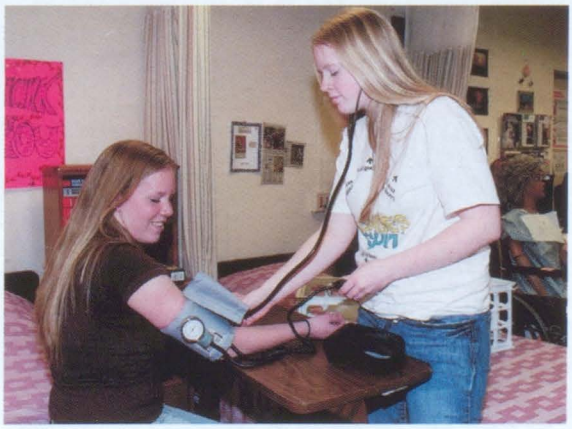

>> Handy Man

FAR LEFT Junior V. Rozanski concentrates and works hard to complete his project and produce an excellent piece of work.

>> Crafty Pair

TOP LEFT Juniors J. Molina and J. Wheatley are persistent in their pursuit to produce quality work that is 'A' material.

>> Precisely Perfect

LEFT Junior C. Fajardo demonstrates that even the smallest details are important as he adorns his brush with the perfect amount of paint.

>> Cookie Cutter

FAR LEFT Acting as the next Betty Crocker, J. Bailey makes sure her cookies look perfect before she puts them in the oven to make a mouth watering treat.

>> At Your Service

LEFT Junior A. Bryce cannot make any mistakes while checking A. Hartshorne's blood pressure. This future nurse has to be precise and accurate in all she does.

Mrs. Zoeplitz
Secretary

STAFF COLLAGE

From Every Profession

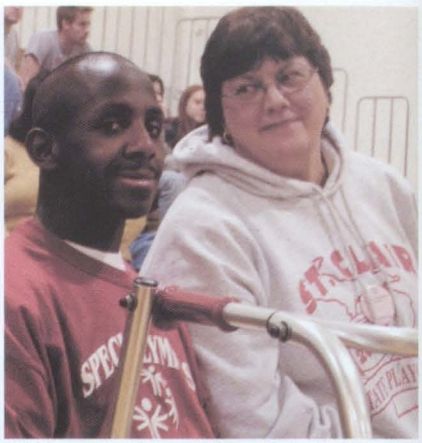

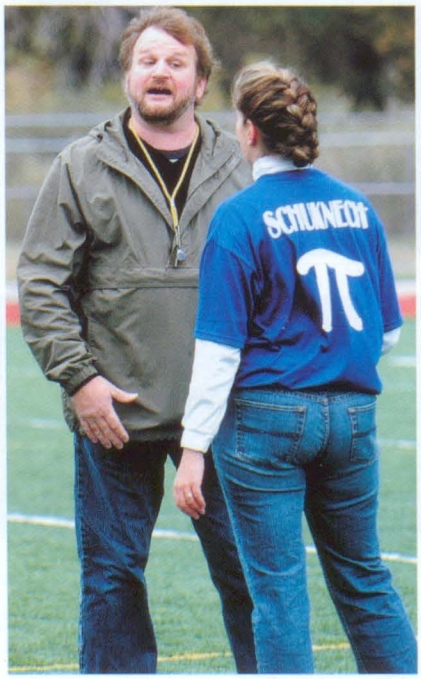

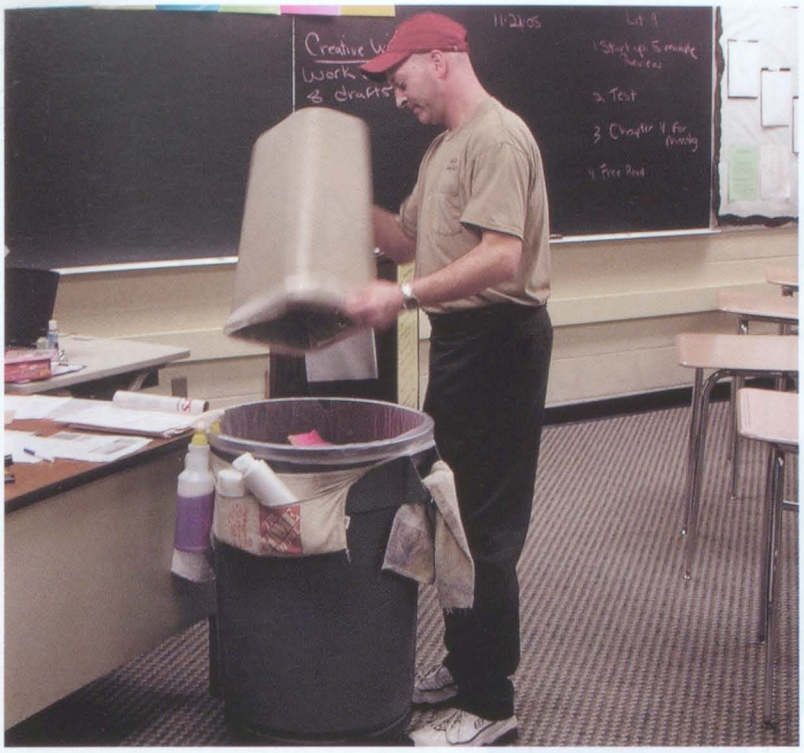
11-24-05
Lit 9
1 Start up 5 minute review
2 Test
3 Chapter 4 for Monday
4 Free Read

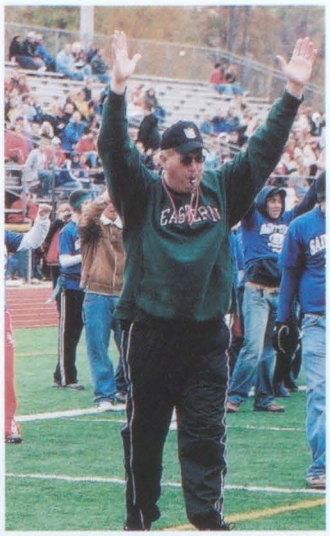

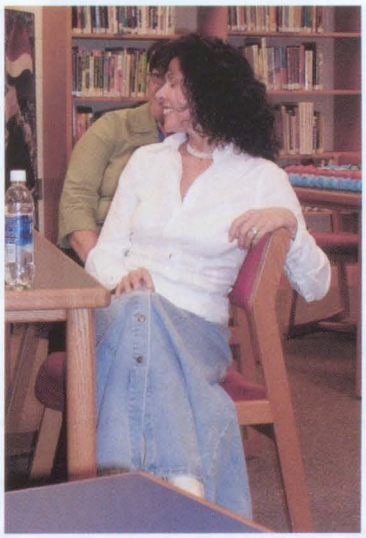

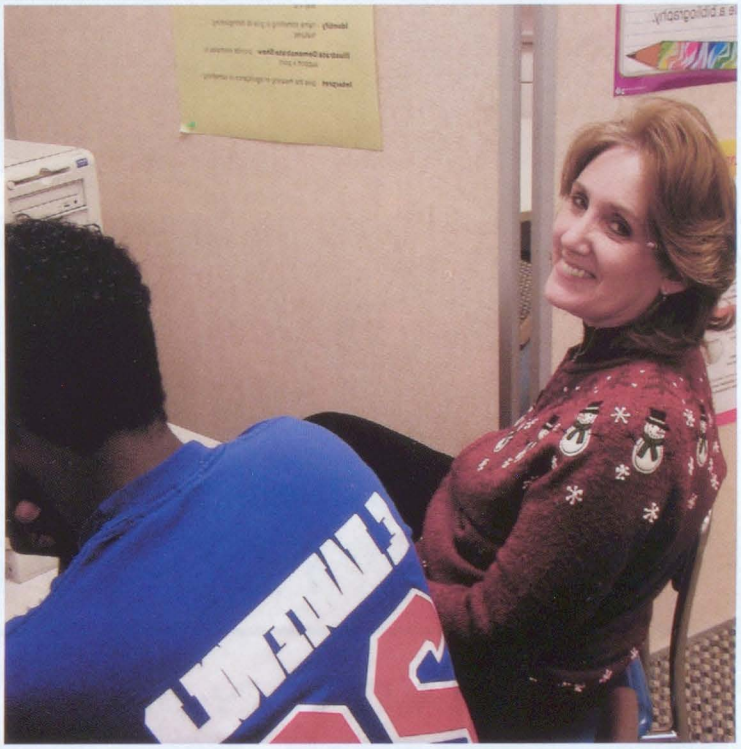

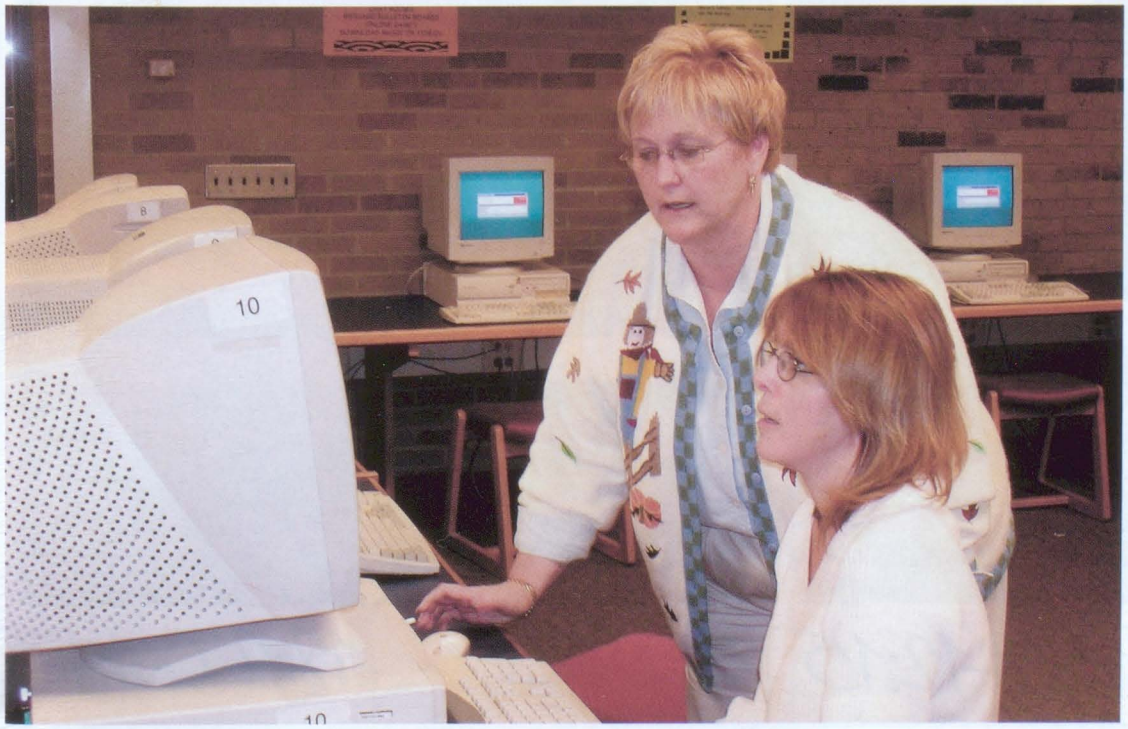
10

ACADEMIC TIMELINE

Before School

7:00-7:27

1st Hour

7:27-8:24

4th Hour

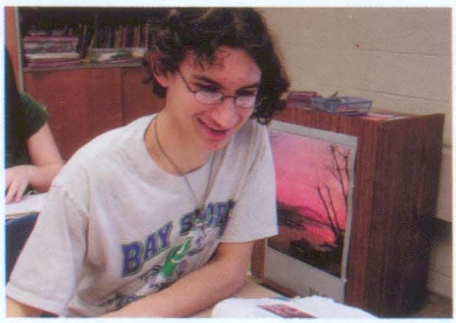

10:38-11:35/11:18-12:15

5th Hour

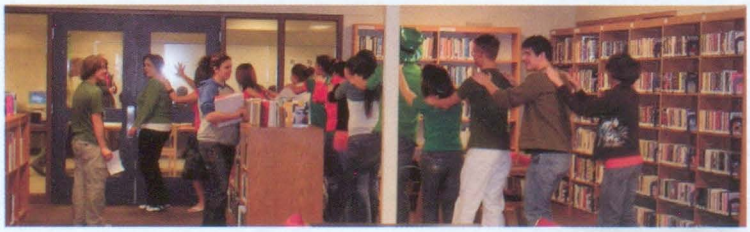

12:20-1:17

Hourly Perspectives

2nd Hour

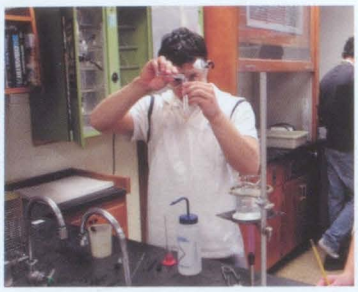

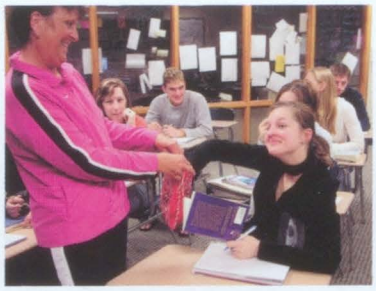

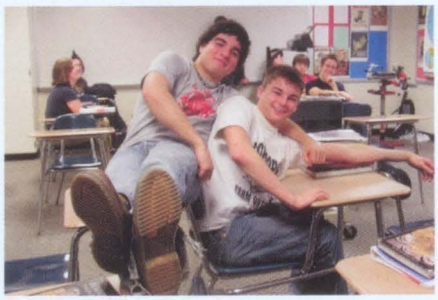

8:29-9:31

3rd Hour

9:36-10:33

6th Hour

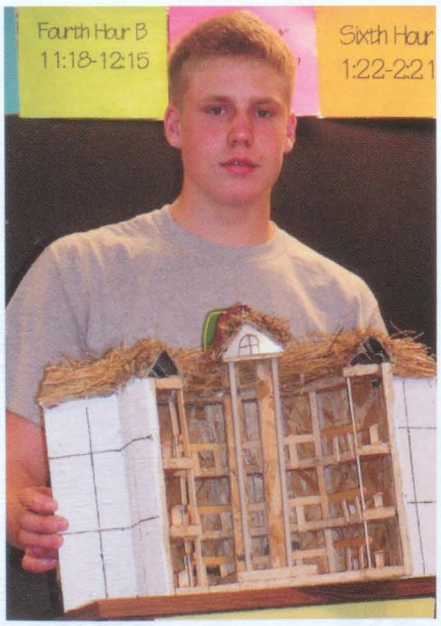

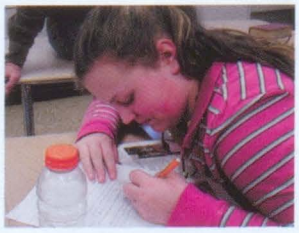

1:22-2:21

After School

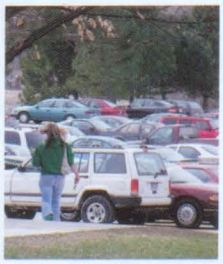

2:21 & On

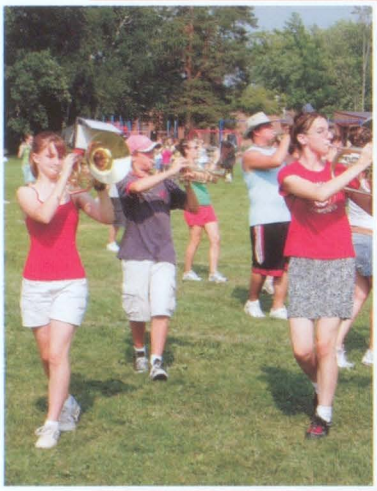

The Right Moves

ABOVE E. Wayne and A. Shirkey move their feet to the beat of the music while playing all the right notes in the tune they are practicing.

Ready in Red

ABOVE Sophomore R. Boyd gets advice from another color guard member, A. Kowal, before the Homecoming Parade.

Bleacher Song

RIGHT The SCHS Marching Band pumps up the crowd under the direction of Mr. Volz at a varsity football game.

Marching Band

Keeping the Beat

FAR RIGHT Preparing for the fall season to come, C. Walters practices his trumpet at band camp.

BAND MEMBERS A. Anten, A. Bardy, J. Bark, D. Barron, A. Beattie, C. Bird, J. Bolla, R. Boyd, A. Brown, H. Bruning, J. Burroughs, D. Camire, J. Cascani, L. Cavis, K. Charron, T. Cline, J. Collier, S. Colombo, M. Convis, N. Cunningham, A. Davidson, M. Decker, B. Dettloff, N. Devroy, S. Dietlin, T. Dietlin, T. Dodea, J. Dziedzic, M. Edgetta, D. Elles, C. Eschenburg, N. Evans, J. Everitt, A. Gaskill, B. Goodwin, A. Gorzen, A. Gorzen, J. Goulette, C. Gregg, J. Hamilton, L. Harder, K. Harrison, H. Hastings, T. Hebel, C. Heileman, K. Hancliff, A. Hickman, D. Hill, K. Hill, L. Hughes, E. Jacob, J. Kacin, J. Kaminski, J. Kandolf, C. Kennedy, S. Kennedy, K. Klemmer, K. Klingenberg, A. Kowal, A. Kowal, K. Lambert, J. Likins, J. Lovallo, J. Lukasak, A. Lumley, S. Lumley, K. Maloney, E. McCarty, J. McClure, H. McDonald, K. McLeod, S. Meier, M. Metheny, L. Novelli, K. Paolucci, T. Parkhurst, J. Phillips, D. Polaski, A. Poma, K. Quednau, C. Ranocchini, H. Riebel, B. Robertson, W. Robertson, M. Rodgers, D. Roggenbuck, B. Ross, D. Routh, S. Roznowski, R. Rust, E. Sangen, T. Schannweber, M. Schonschack, A. Scott, R. Shafer, A. Shirkey, S. Spaulding, A. Steffy, C. Steffy, D. Suozzi, A. Tackaberry, A. Talaski, E. Theume, J. Thompson, R. Vantiem, R. VanTreese, J. Vipperman, A. Viviano, C. Walters, R. Watko, A. Wayne, E. Wayne, M. Weeks, C. Wennert, K. Wech, C. Winkle, A. Woodland, A. Wright

All Smiles

ABOVE Sophomore N. Devroy smiles while sitting in the stands waiting patiently for the band's halftime debut.

Clarinet Crew

LEFT Juniors K. Klemmer, K. Lambert and H. Hastings show off the product of long hours of practice.

The Perfect Fit

ABOVE Freshman C. Steffy puts together her saxophone after she carefully takes it out of the case to prepare for her daily band rehearsal.

Symphonic Band

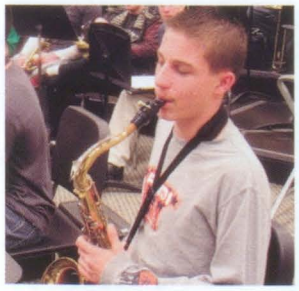

Key Concentration

FAR LEFT With eyes closed, sophomore R. Kaminski finds the perfect note for a piece he's playing on his saxophone.

FROM TOP LEFT J. Burroughs, R. VanTreese, M. Weeks, A. Wayne, J. Everitt, C. Walters, C. Bird, D. Roggenbuck, C. Eschenburg, R. Shafer, J. Lovallo, J. McClure, R. Watko, A. Woodard, K. Hill, T. Hebel, J. Kaminski, J. Hamilton, A. Scott, K. Wesch, A. Viviano, S. Kennedy, S. Lumley, A. Beattie, H. Riebel, R. Rust, J. Lukasek, A. Davidson, J. Bolla, D. Hill, B. Dettloff, R. VanTiem, J. Emerich, J. Cassani, J. Vipperman, K. Paolucci, T. Dodea, T. Scharnweber, C. Ranocchini, C. Steffy, C. Kennedy, E. Wayne, T. Dietlin, D. Barrons, J. Collier, R. Boyd, D. Suossi, S. Spaulding, A. Bardy, A. Hickman, B. Robertson, A. Tackaberry, K. Lambert, J. Goulette, K. Klemmer, A. Wright, A. Anter, A. Gaskill, A. Brown, D. Camire, J. Bark, A. Kowal, S. Columbo, E. Thueme, L. Novelli, J. Likins, K. Maloney, K. Charron, A. Poma, M. Decker, B. Ross, N. Devroy, B. Goodwin, A. Lumley, N. Cunningham, H. Hastings NOT PICTURED R. Kaminski, H. Massingill

Would you rather lose hearing or sight?

From the Perspective of a...

Swimmer	Student	Freshman
"Hearing, because I'm scared of the dark and I'd freak out if I didn't know where I was going." -K. Paolucci '07	"Sight, so I could hear music and I've already seen colors and know what the world looks like." -A. Barnes '09	"Hearing, then I would not have to hear my parents yell at me when I get my report card." -N. Heydens '09

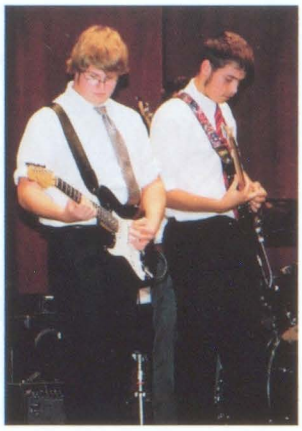

Mixing it Up

ABOVE Juniors C. Walters and C. Bird aren't afraid to let their artistic sides show through while putting on a suave performance.

Loud & Proud

ABOVE After years of practicing with the jazz band, it's his time to shine! Senior T. Cline knows how to improvise like a pro and he is not afraid to dazzle his audience.

Mood Magic

RIGHT Senior jazz band member H. Bruning enhances the concert's atmosphere by playing some smooth jazz music to set the mood.

Jazz Band

Hearing Harmony

FAR RIGHT Junior J. Dasharion gives the crowd a sample of his endless talent and proves he has an ear for jazz.

What type of setting best suits jazz music?

From the Perspective of a...

Counselor	Athlete	Para-Pro
"Any type of setting because music speaks to everyone. You just need the right audience." -Mrs. Hayes	"It might be pleasant at a coffee house because jazz is about improvising and expressing oneself." -S. Dietlin '06	"A quiet laid back atmosphere like a cafe or restaurant because jazz is relaxing music." -Mrs. Schwehofer

FROM TOP LEFT C. Bird, C. Walters, M. Zimmer, C. Yentz, H. Bruning, A. Gorzen, T. Cline, D. Polaski NOT PICTURED J. Dasharion, J. Pecor

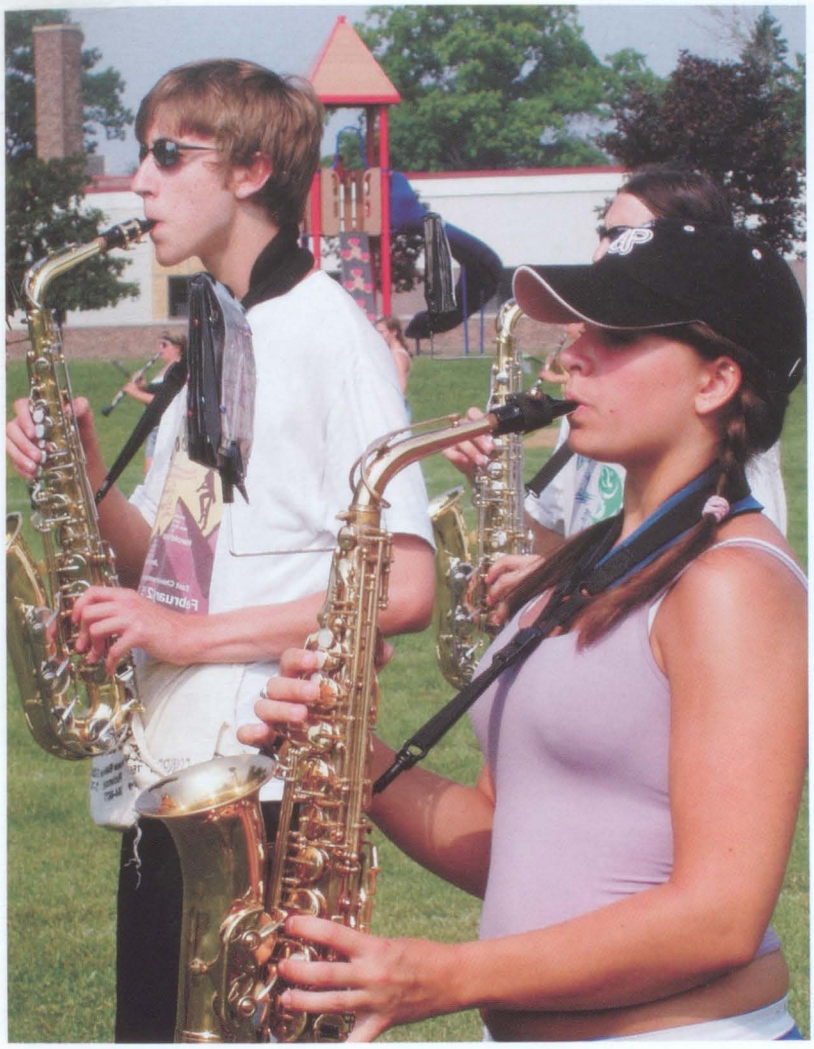

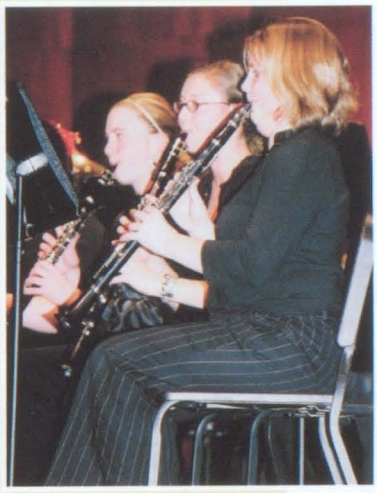

Smooth Sounds

ABOVE Junior M. Edgette takes performing seriously, making sure he doesn't miss a beat at the winter band concert.

Double Dose

LEFT As dedicated members of the wind ensemble, D. Polaski and M. Schonschack have to work hard at band camp as well as concert band.

Right on Cue

ABOVE H. MacDonald, K. Quednau and L. Cavis play their clarinets in perfect harmony, providing a strong melody and synchronizing with the rest of the band.

Wind Ensemble

Turn the Beat Around

FAR LEFT Junior J. Kandolf works with the rest of the brass section to help keep the beat for the ensemble.

FROM TOP LEFT J. Thompson, J. Kacin, A. Gorzen, D. Rouch, D. Elles, T. Parkhurst, K. Klingenberg, A. Gorzen, J. Kandolf, J. Phillips, K. Hendliff, H. MacDonald, A. Steffy, A. Shirkey, K. McLeod, S. Dietlin, D. Polaski, L. Harder, E. Sanger, M. Convis, B. Robertson, A. Kowal, S. Meier, T. Cline, L. Hughes, K. Harrison, H. Bruning, A. Talaski, K. Quednau, N. Evans, C. Winkle, C. Heileman, M. Schonschack, J. Dziedzic, E. McCarty, C. Gregg, S. Roznowski, L. Cavis, M. Metheny, M. Rodgers, M. Edgette
NOT PICTURED M. Rushmore, K. Tierney, R. VanTiem, E. Wayne, D. Williams

What motivates you to be the best you can be?

From the Perspective of a...

Student	Thespian	Artist
"Looking forward to finishing school on time and knowing I'll be on my own eventually." -J. Bolla '08	"The audience. I do my best to give the audience the best performance I can." -C. Kivel '06	"Other artists motivate me because I like to be unique and use other's work as an example." -R. Joachim '09

Poised Player

ABOVE K. VanAmburg combines her grace and talent to produce some of the most beautiful sounds a flute can make.

A Whole New Beat

ABOVE Freshmen M. Dombek and A. McDowell get pumped up and ready to march in the first parade of their high school career.

Drummer Boy

RIGHT Drummer J. Kamanski gives the band the bass they need to succeed in demonstrating to the audience his love of music.

Freshmen Band

Sweet Sounds

FAR RIGHT These three performers play their hearts out to delight and impress the audience.

How would life change without music?

From the Perspective of a...

Student	Secretary	Student
"Movies and video games would not be as exciting without music." -J. Martinez '08	"Music serves as an inspiration for people, our world would be dull without it." -Mrs. Rinehart	"People would be less unique without their own style of music." -A. Steenland '06

FROM TOP LEFT Z. Shrapnell, R. Thomas, T. Hughes, R. Davis, M. Campagna, J. Duemling, J. Colombo, J. Saunders, A. Wummel, R. Miller, D. McLeod, B. Andrzejewski, A. Allemon, D. Klomp, M. Decker, C. Amato, A. Quail, C. Defever, J. Everitt, E. Blount, N. Mireau, R. Gladfelter, D. Schultz, K. Wiseheart, A. Nick, J. McFalda, N. Dundas, A. Banker, N. Ellery, A. Jowett, B. Guinnane, L. Fraschetti, M. Dombek, A. McDowell, A. Heyden, M. Witherspoon, B. Brown, S. Killewald, G. Vito, A. Fowler, A. Gura, S. Carlson, A. Terzo, J. Pierik, M. Rushmore, C. Tinsley, R. Donakowski, J. Anter, J. Wesch, Z. Parkhurst, K. Rams, H. Ellery, K. VanAmburg, A. Flum, W. Watson, J. Ingles

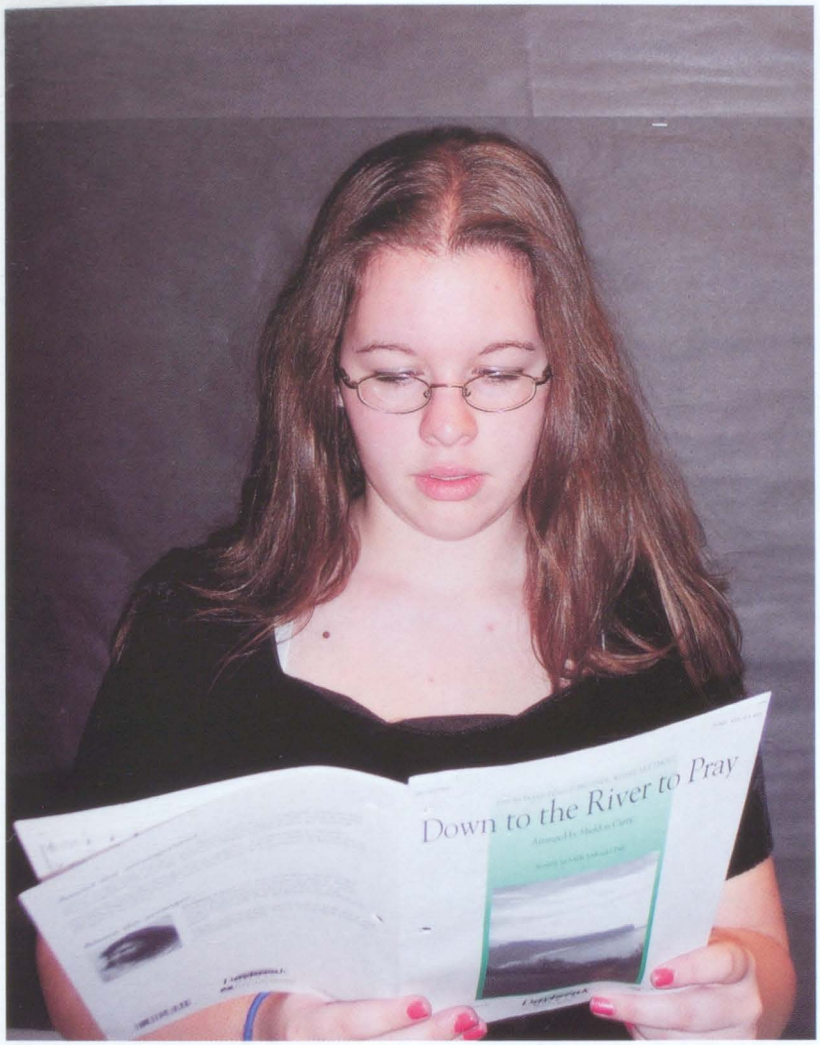

Calm & Collected

ABOVE Sophomore S. Lathrop may be a little nervous to perform but he does not let that show in his powerful voice.

Concert Perfection

LEFT Junior S. Muir quietly rehearses the first song that she will perform as she prepares to take the stage for the spring concert.

Making Melody

ABOVE Sophomores L. Chambers and J. Likins sing for the pleasure of the audience. They prove that hard work pays off with an excellent performance.

Chorale Choir

Lingering Lyrics

FAR LEFT S. Killewald and B. Robertson give their vocal cords a break as they wait for their cue to start again.

FROM TOP LEFT M. Gagnon, B. Dettloff, M. Niedzwiecki, B. Wormsbacher, J. Colombo, A. Blount, D. Schneider, C. Kivel, A. King, S. Pomorski, R. Macroy, K. Anderson, T. Scharmweber, G. Faustyn, A. Flum, S. Cunningham, A. Allor, M. Zimmer, S. Lathrop, A. Hook, L. Chambers, J. Likins, L. Brunner, J. Bedard Shope, S. Lumley, J. Broadbridge, D. Murphy, J. Freeman, S. Killewald, B. Robertson, N. Kuhlman, C. Simonetta, C. Nicholson, A. Jowett, B. Wuinnane, L. Novelli, A. Houle NOT PICTURED A. Allor, C. Azaro, A. Barnes, V. Colombo, S. DeSteiger, K. Hillock, J. Nance, J. Pecor, S. Serra, C. Tinley, S. Vitale, A. Wood, K. Zweng

Where do you carry a tune?

From the Perspective of a...

Secretary	Student	Senior
"I like to sing in my car because people can't hear me and that's how I like it." -Mrs. Steenland	"In my room because I can dance with the music and nobody can see me." -C. Seitz '08	"I always rock out in my car to the groovy Beatles. Peace and love to all." -D. Keck '06

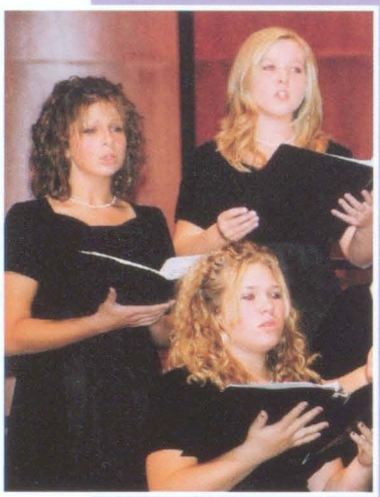

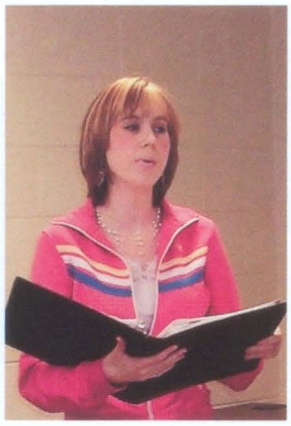

Do, Re, Mi...

ABOVE Junior P. Trombley demonstrates the importance of practice. She sings until she perfects her song to her teacher's standards.

All Together Now

ABOVE Sophomores L. Gray, M. Chartier and J. Detkowski work as a team to make their beautiful voices come together and sound like one.

Belt it Out!

RIGHT These girls sing like stars as they work to impress the whole middle school student body at their performance.

Treble Choir

In the Spotlight

FAR RIGHT Mr. Carlson turns his attention to senior V. Maslanka to make sure she is on key.

What does music mean to you?

From the Perspective of a...

Student	Teacher	Singer
"Music is basically my life, it makes me who I am." -M. Maslanka '07	"Music is a way in which people express themselves by what they listen to." -Mr. Clutts	"Music is important for expressing emotions and bringing joy to people's lives." -A. McKee '06

FROM TOP LEFT S. Mullens, E. Wayne, K. Maloney, P. Trombley, A. Beattie, K. Zweng, T. Measel, J. Barr, S. Muir, V. Maslanka, T. Strang, L. Gray, A. Mashburn, A. Solgot, M. Chartier, J. Detkowski, E. Decker, H. Dietlin, E. Martin, L. Tessier

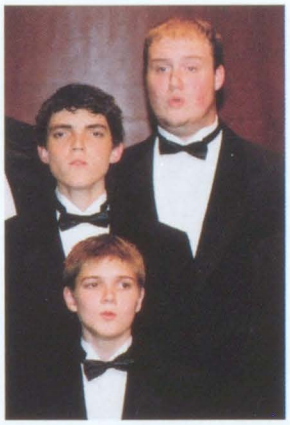

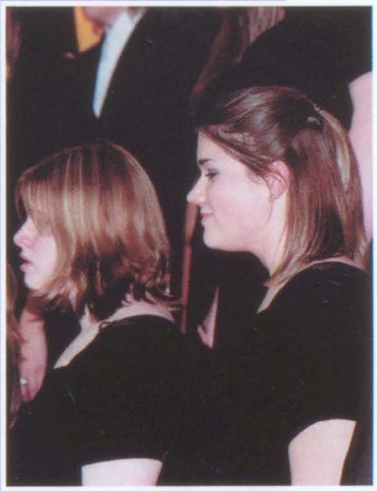

Tremendous Trio

ABOVE Singers A. Blount, E. Blount and J. Pecor stay in sync with each other to make sweet harmony for listening pleasure.

All or Nothing

LEFT This group isn't messing around. They are on key and in tune as they deliver their best performance of the year.

Significant Singers

ABOVE L. Hamilton and J. Dziedzic perform magnificently in one of their best concerts. The girls worked long hours for this night and their performance proved it.

SC Singers

Patiently Awaiting

FAR LEFT This group of singers waits patiently for their turn to perform at their spring concert.

FROM TOP LEFT E. Holm, M. Scallen, J. Dziedzic, M. Convis, A. Blount, G. Buhler, B. Cote, C. Ranocchini, S. Seibel, A. Steenland, L. Harder, M. Metheny, A. Westrick, N. Evans, L. Hughes, A. McKee, C. Yentz, A. Suozzi, M. Schonschack, S. Raymond, L. Hamilton

Beat or lyrics?

From the Perspective of a...

Student	Substitute	Student
"The beat because it has to sound good or the song would be a waste." -T. Levey '06	"Both, lyrics give a song meaning but without beat there is no energy behind it." -Ms. Koehn	"The lyrics because it's the feeling behind the song that gives it meaning." -C. Asaro '09

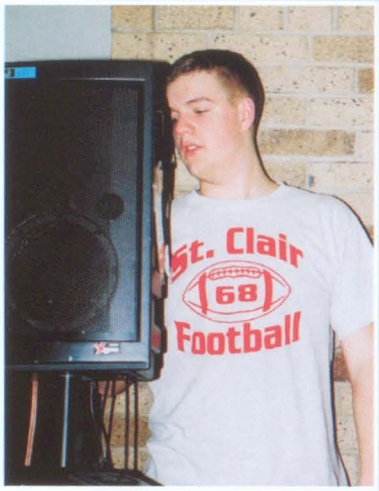

Plug It In

ABOVE Sophomore R. Shafer sets up the speakers and makes sure all of the audio equipment is working properly for the Winterfest Spirit Assembly.

Light It Up

ABOVE L. Hughes does a fine job helping with the lights at the Homecoming Dance, but dreads taking them back down again.

Pick & Choose

RIGHT Junior S. Pomorski gives students a chance to pick out and buy a bag of Lucky Charms to test their luck on St. Patrick's Day.

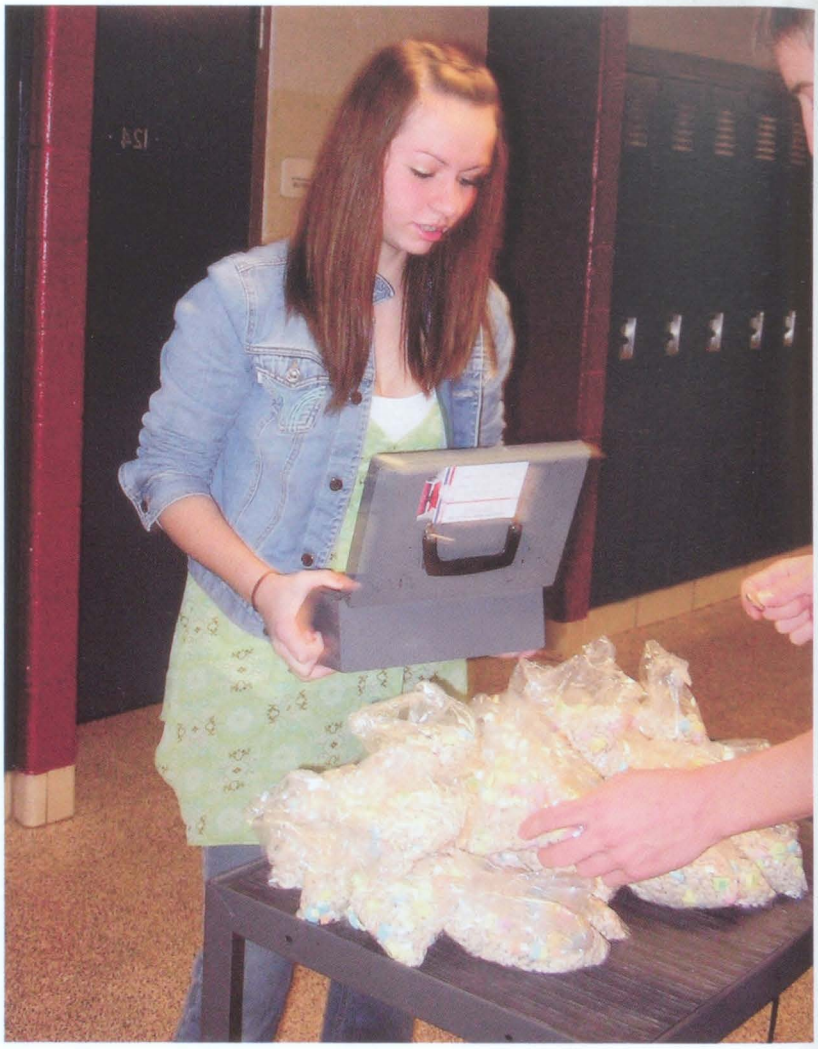

Student Council

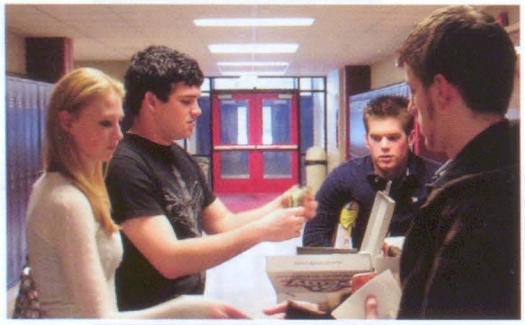

A Morning Treat

ABOVE A. Davidson helps his classmates with their hunger needs as he sells them bagels on a Friday morning.

Multi-Tasking

ABOVE RIGHT Seniors K. Sheeter and C. Mead work overtime for Council, selling tickets while they eat their lunch.

FROM TOP LEFT M. Rodgers, A. Davidson, L. Harden, K. Klemmer, T. Walker, B. Stowell, R. Warre, C. Kivel, D. Polaski, A. Schoenbergen, A. Bandy, K. Read, K. Ofsma, C. Gilmore, A. Gorzen, C. Loftis, B. Hill, J. Phillips, C. Eschenberg, D. Roggenbuck, E. Helm, M. Niedziwicki, C. Smith, M. Westrick, N. Fowler, B. Stefaniuke, A. Gorzen, M. Miller, D. O'Marra, M. Dembek, N. Evans, A. Huffman, J. Dziubic, M. Schonschack, K. Priebe, K. Tinsley, A. Beck, K. Devitt, J. Burroughs, T. Schermerhorn, E. Loftis, L. Cavis, N. Weber, J. Vopperman, E. Sanger, C. Mead, S. Pomorski, H. Lopez-Eisenhardt, L. Hamilton, J. Laurie, S. Stilwell, E. Farina, T. Hughes, K. Sheeter, K. Brooks, J. Chambers, J. Cassani, A. Cesna, M. Decker, S. Hanekow, E. Gotham, A. Varman, A. Lumley, M. Blake, D. Green, L. Roggenbuck, E. McCarty, K. Sheeter, S. Rozowski, L. Hughes, A. Lyons, L. Novelli, H. Dietlin, H. Yelencich, M. Rydl, G. Faustyn, A. Kowal, E. Wayne, G. Griffon, A. Poma NOT PICTURED S. Carlson, J. Detkowski, J. Freeman, D. Klomp, S. Lathrop, Z. Parkhurst, R. Shafer, C. Sharrow, A. Tackaberry, C. Verbeke, D. Wilemski, M. Witherspoon

The Prez Says

LEFT Senior and Student Council president L. Roggenbuck delegates the jobs that need completion on the senior float as construction comes to a close for the night.

Holiday Fun

CENTER LEFT This festively dressed group passes out spirit points during the Christmas Spirit Week to those who participate in dressing up for the holiday yet to come.

Cash Money

CENTER MIDDLE S. Hanekow works hard to sell as many tickets as she can in hopes of having high attendance at the upcoming Winterfest Dance.

Let the Fun Begin

CENTER RIGHT A. Lumley and H. Lopus-Eisenhardt pass out playing cards to everybody who walks through the door for a chance to win during "Vegas" Spirit Week.

What Friends Are For

ABOVE A. Gorzen is pleased to have the assistance of her friend, A. Price, who volunteers to help Student Council set up for an exciting night of dancing and socializing.

Student Council: We appreciate...

From the Perspective of a...

Student	Member	Teacher	Athlete	Custodian
"The dances they put on. It gives students something fun to do on Friday nights and we can get our groove on!" -M. Hahn '06	"The assemblies because they are a blast and they get a lot of students involved" -B. Stefanides '07	"They provide a variety of activities that are fun for all the students." -Mrs. Schuknecht	"I appreciate the hard work that goes into spirit weeks, they get everyone involved and they're a blast!" -A. Fry '08	"The dances because they keep kids out of trouble and let the students express themselves." -Mr. Reichle

Tattoo Trauma

RIGHT When it comes time to put on the annual NHS Haunted House, juniors K. Priebe and A. Varran take a time-out to complete their "tattooed" look.

Making Peace

CENTER RIGHT Senior C. Kawiecki poses with National Honor Society adviser, Mrs. Higgins, at the end of a hectic day at the Blood Drive.

Getting into Trouble

MIDDLE Trying their hardest to ease some of their post-babysitting stress, seniors R. Rust and H. Riebel play a quick game of Pop-O-Matic Trouble.

No Nerves

CENTER LEFT Putting all fear and anxiety aside, senior P. Umlauf waits patiently for his turn to donate blood.

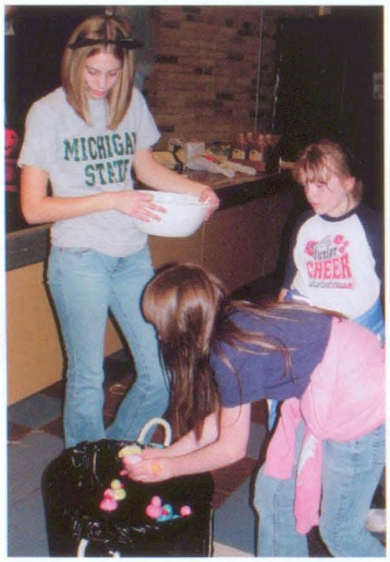

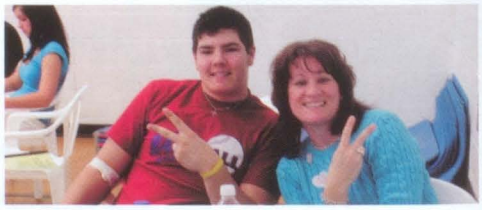

Pick & Choose

ABOVE While waiting patiently for the kids to pick out their candy, senior J. Horitski realizes that working the activity room at the Haunted House isn't always as easy as it appears.

Why would you do something for free?

From the perspective of a...

Athlete	Musician	Senior	Runner	Member
"I would help someone if I thought they needed help with something just to be kind and because it gives me a sense of satisfaction." -T. Dietlin '08	"I would help because I think it is nice to help people in need and I would feel like I have made a positive contribution to the world." -C. Steffy '09	"I think that you should do things for free for your friends and family out of the kindness of your heart." -J. Biscarner '06	"I would help communities and organizations that are in desperate need of help and cannot afford to pay employees." -L. Ekanger '08	"I think that everyone should volunteer to help out others and their communities without getting something in return." -J. Farina '06

Sugar High

ABOVE Senior N. Swierkosz gives a convincing portrayal of a child who's had way too much sugar at the Haunted House.

Coloring Cuties

LEFT Junior L. Brunner helps senior E. Sanger look after her sisters at Holiday Babysitting. With so much to do, it's hard to keep track of them!

Lending a Hand

ABOVE Sophomores K. Horitski and K. Ofeno offer a helping hand to the nurses and students who donated their blood to the American Red Cross.

Honor Society

National

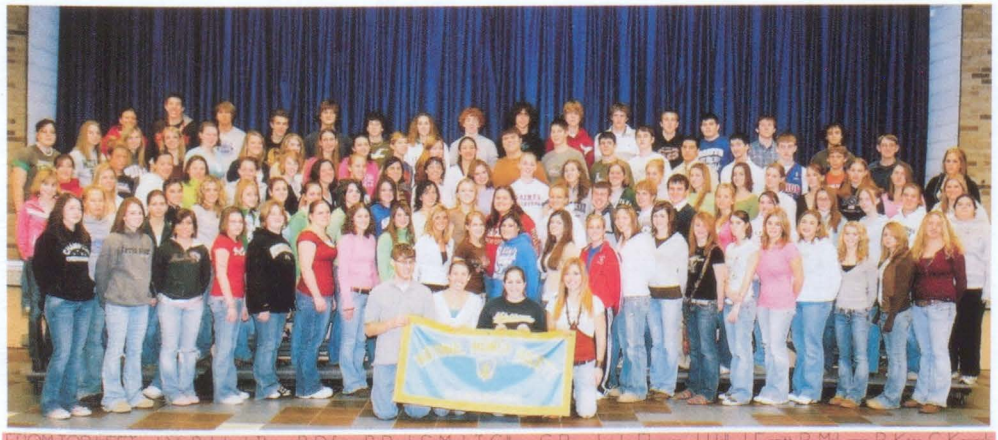

Filing Frenzy

ABOVE S. Roznowski and L. Karner alphabetize emergency forms as they try to keep everything under control at Holiday Babysitting.

Spring Cleaning

ABOVE LEFT Junior A. Maniaci grabs a broom and gets right to work, trying to make the school's greenhouse ready for use.

FROM TOP LEFT J. VanBuskirk, J. Thorne, B. Defever, B. Pacek, S. Mauk, T. Gilleran, C. Ranocchini, L. Ekanger, J. Hall, J. Everitt, R. McLaren, R. Koon, C. Kawiecki, J. Mollan, M. McKay, M. Eisen, M. Barks, J. Horitski, L. Stirling, E. Loftis, E. Holm, S. Hamilton, L. Harder, H. Riebel, J. Farina, M. Miller, K. Rood, K. Ofeno, A. Gorzen, C. Eschenburg, P. Umlauf, P. McCallum, A. Avila, A. Wyatt, J. Cook, A. Carrell, S. Seibel, A. Anter, C. Izworski, K. Seddon, B. Biewer, C. Bryan, L. Brunner, A. Tierney, R. McFaldo, A. Gorzen, D. O'Mara, N. Evans, A. Bundy, C. Gilmore, M. Cedar, K. Priebe, S. Prantera, J. Burroughs, A. Talaski, M. Decker, K. Horitski, L. Muggelberg, A. Maniaci, P. Trombley, C. Duncan, T. Shine, E. Bronson, A. Varran, J. Vipperman, N. Fowler, M. Westrick, E. Westrick, L. Hughes, T. Longman, L. Karner, M. Debski, M. Brennen, E. Schaff, R. Hool, C. Gregg, A. Poma, K. Quednau, C. Miller, M. Fraschetti, A. Graham, J. McWain, S. Robbins, D. Snyder, R. Rust, J. Laurie, M. Blake, L. Cook, L. Roggenbuck, E. McCarty, K. Sheeter, T. LaDuke, S. Stilwell, E. Farina, M. McDonald, S. Anthony, J. Freeland, M. Swanic, M. Ryall, H. Yelencich, K. Maloney, A. Tackaberry, K. Hansen, L. Tessier, E. Decker, P. Vincent, E. Sanger, S. Roznowski, N. Swierkosz NOT PICTURED E. Cook, A. Day, C. Loftis, H. MacDonald, A. McDonald, M. Murphy

Boxer Bash

ABOVE Senior B. Mahaffy sprints down the runway with his hands in the air to the roaring applause of the crowd, finishing off his last fashion show with a bang.

All Done Up

ABOVE Freshman BPA member S. Hilton puts her looks in the hands of her hairdresser before the fashion show.

Right Moves

RIGHT Senior M. Carrell spins senior S. Robbins in a circle so she can show off her beautiful, elegant prom dress.

Business Professionals of America

Shades of Beauty

ABOVE While dressed in their best, T. Shine and C. Duncan attend the formal dance at the state conference.

Struttin' in Style

ABOVE RIGHT Senior M. Chartier enjoys his last walk down the BPA fashion show runway.

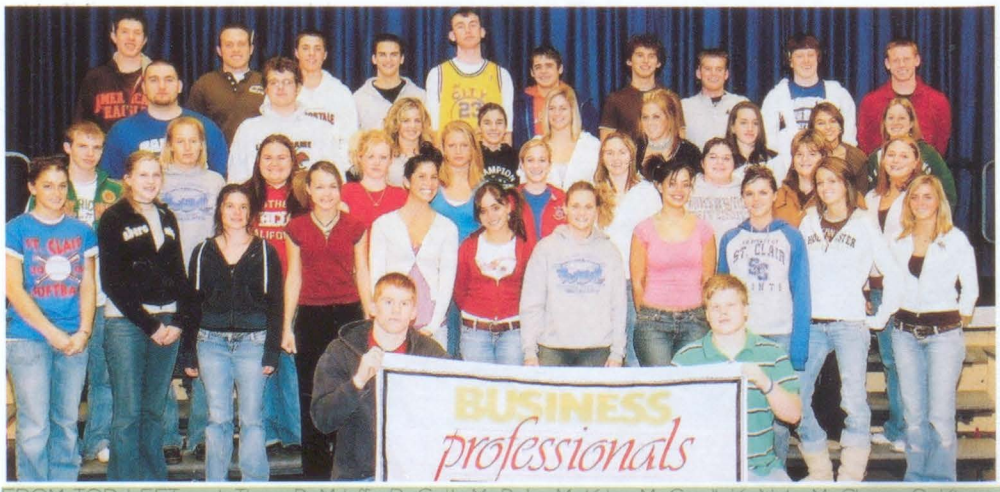

FROM TOP LEFT J. Thorne, B. Mahaffy, R. Cyplik, M. Burley, M. Kehoe, M. Carrell, K. Nedic, M. Chartier, S. Klemmer, D. Stone, N. Turner, R. Sadlowski, E. Bronson, T. Shine, C. Duncan, S. Seibel, K. Charmon, A. Jabreal, M. Cedar, R. Evans, S. Robbins, L. Karner, B. Breuhan, M. Cheslock, S. Anthony, J. Freeland, A. Graham, A. Kueppers, B. Roberts, V. Distelrath, S. Hilton, A. Hickman, E. Hartwig, D. Short, L. Haynes, K. Dolor, B. Derrick, A. Steenland, A. Jovanovich, T. LaDuke, C. Fuller, V. Hilton
NOT PICTURED L. Thorpe

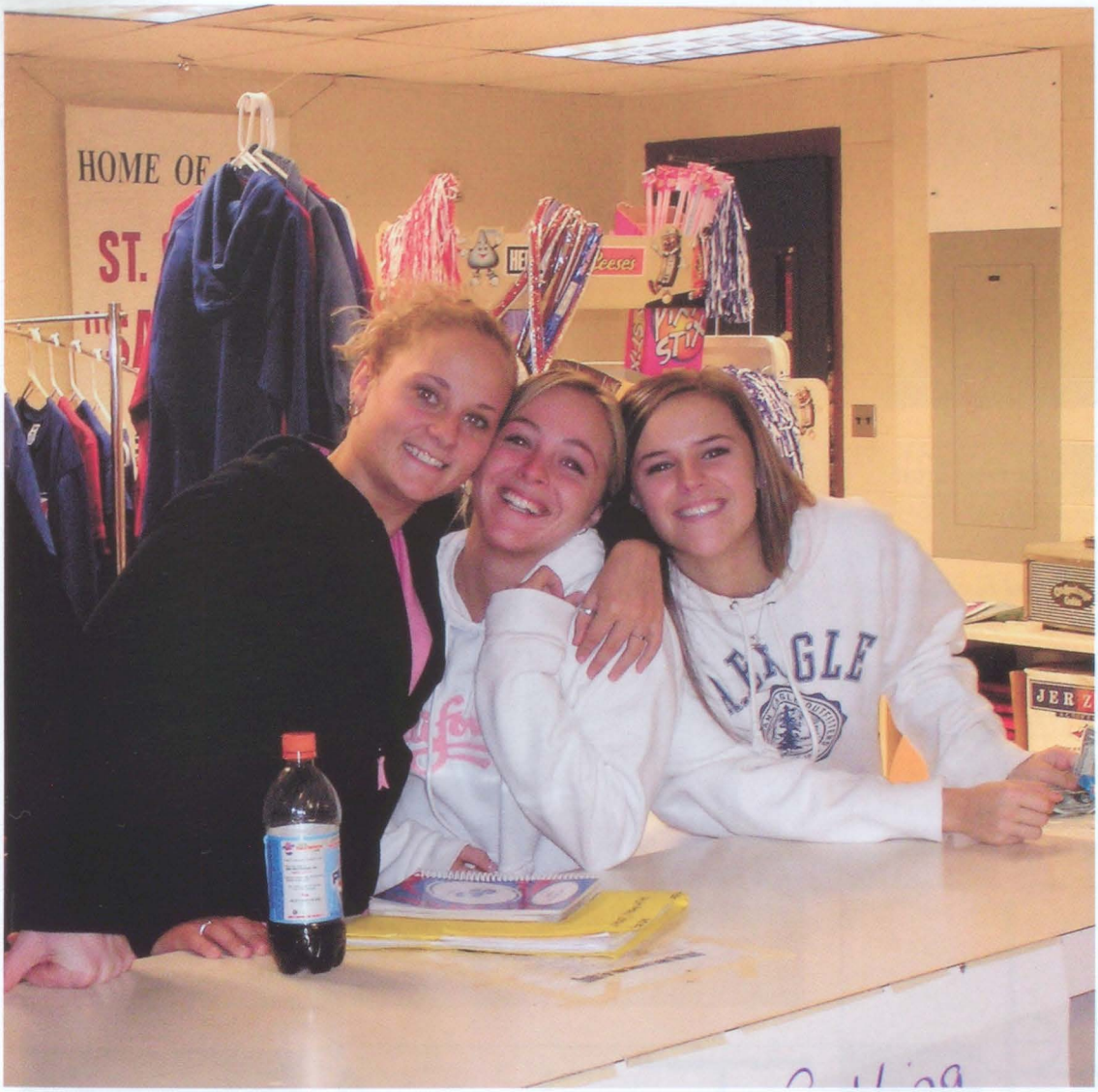

Happy Workers

LEFT Seniors K. Delor, L. Thorpe and A. Steenland are busy at work selling delicious cookies and candy to the students in between classes.

Beauty Tips

CENTER LEFT Senior L. Haynes makes sure that her hair is just right before she struts her stuff down the runway at the fashion show.

Lazy Days

CENTER MIDDLE Junior J. Thorne kicks back for some relaxation time after his hard work at the BPA state competition.

Model Behavior

CENTER RIGHT Together, BPA members V. Hilton and V. Distelrath present their best formal attire as the hit of the fashion show.

Homerun Ready

ABOVE As a junior member of BPA, D. Stone looks stunning in black while catwalking down the runway in front of the crowd.

What do you like or dislike about the student store?

From the perspective of a...

Senior	NHS Member	Student	Athlete	Freshman
"The cookies are always yummy and the Lemon Heads are good and cheap."	"The hall doesn't reek when they bake the delicious cookies, and they always taste good for in between classes."	"They should sell Dixon Ticonderoga Tri-Writes and some other different school supplies that we can use."	"They should sell more things that we need in school, but the cookies are good"	"The school store is my source of junk food during the school day, since the vending machines don't ever seem to work."
W. McCabe '06	S. Prantera '07	- Store Shopper '07	Z. Zehr '07	T. Kubiak '09

Snack Search

ABOVE R. Boyd and J. Barrons never let their hunger pains go unanswered, always stopping by the snack table to pick up a little something to fight off their preshow jitters.

Casting Call

ABOVE After a flawless performance, C. Shafer, P. Trombley, P. Keller and E. Wayne assemble for a quick photograph of the cast.

All Dolled Up

RIGHT L. Cavis, E. Holm, and C. Asaro know that to give your best performance, you have to look the part to play the part.

Theatre Troupe

Assisting Off - Screen

FAR RIGHT Although sophomore R. Shafer cannot be seen on stage, he plays a vital role behind the scenes.

Has a play ever changed your view of something?

From the Perspective of a...

Senior	Athlete	Coach
"'Annie' because it made me sympathize with all the orphans in the world." -A. Suozzi '06	"'A Piece of My Heart' showed how hard Vietnam really was for both men and women." J. Denomme '08	"'Rent' gave me a different perspective of the lives and cultures of various people." -Ms. Tomlin

FROM TOP LEFT A. Gorzen, K. Quednau, C. Ranocchini, L. Brunner, E. Holm, C. Kivel, M. Rodgers, R. Shafer, C. Eschenburg, S. Seibel, T. Cline, T. Schannweber, K. Hercliff, M. Edgette, D. Polaski, K. Rams, M. Niedzwiecki, A. Mashburn, C. Winkle, A. Price, A. Kowal, S. Lathrop, J. Dziedzic, A. Viviano, S. Meier, E. Loftis, A. Gorzen, N. Evans, B. Richards, M. Scallen, B. Krul, E. McCarty, L. Hughes, M. Metheny, A. Kowal, C. Asaro, J. Nikel, W. Robertson, K. Sheeter, C. Heileman, P. Trombley, M. Ryall, G. Faustyn, S. Roznowski, E. Wayne, L. Cavis, J. Quandt, D. Murphy, H. Bruning, S. Colombo, M. Schonschack NOT PICTURED J. Barr, J. Barrons, R. Boyd, M. Convis, B. Detloff, N. Fowler, P. Keller, K. Lambert, A. Mireau, J. Pecor, S. Raymond, A. Rose, C. Sanger, C. Shafer, A. Steffy, J. Watson

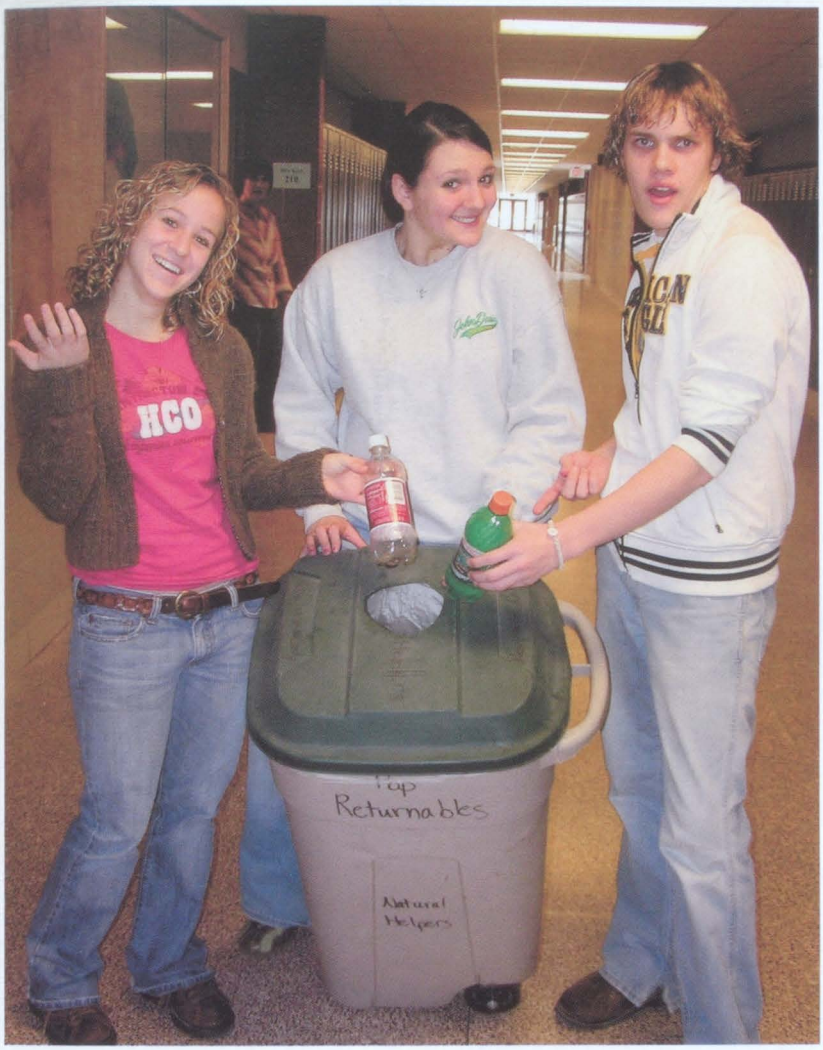

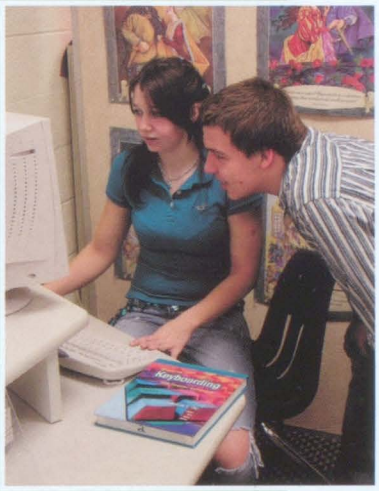

Talkin' it Up

ABOVE On their annual trip to the middle school, K. Klemmer and C. Bryan explain to the eighth graders the wonders of high school.

Cleaning Crew

LEFT While picking up pop bottles in the hallways, S. Anthony, D. Keck and A. Huffman generate funds for their organization and keep the school tidy.

Just a Click Away

ABOVE J. McWain and M. Hurner take advantage of the electronic resources available at St. Clair High School while preparing for their next meeting.

Natural Helpers

Skillful Designing

FAR LEFT Members L. Stirling and J. Bradley work together to create the perfect poster that is sure to draw attention.

FROM TOP LEFT J. McWain, N. Evans, D. Polaski, E. Loftis, M. Hurner, C. Bryan, K. Ofeno, K. Klemmer, S. Robbins, J. Laurie, A. Huffman, K. Murphy, S. Anthony, M. Cedar, K. Sheeter, L. Tessier, H. Bruning, Mrs. Emrich, A. Achatz, L. Stirling, E. McCarty, M. Carrell, J. Bradley, S. Dietlin, A. Avila, D. Short, V. Hilton NOT PICTURED E. Cook, D. Keck, C. Winkle

Who do you go to when you have a problem?

From the Perspective of a...

Singer	Sophomore	Teacher
"My friends because I know they will help me and be honest - even if it's not what I want to hear." -A. Westrick '08	"My best friend Crystal because she is always there for me and gives great advice!" -J. Grosso '08	"I would go to someone who has had a similar problem or talk to my parents about the issue." -Mrs. Kennedy

Olympic Moment

ABOVE It is a proud moment for sophomore W. Winkle as his well deserved medal is draped over his head by one of the judges after an event.

Jump for Joy

ABOVE Excited freshman T. McCloskey happily leaps up and down with a big smile after receiving his silver medal.

A Tight Race

RIGHT C. Campis starts off strong as she sprints away with all her might, while her teammates cheer her on from the sidelines.

Special Olympics

Ready and Waiting

FAR RIGHT Senior J. McKenzie stands at the starting line, eager for the race to begin.

What is the best part of a competition?

From the Perspective of a...

Chaperone	Teacher	Athlete
"To be part of a team, enjoy the competition, and to challenge one's own abilities." -The McCloskeys	"To work together as a team and to have fun, regardless of if we win or lose." -Mrs. Fitzmaurice	"Trying our best with Poly Hockey and getting the gold in the end." -K. Hinkley '07

FROM TOP LEFT W. Gallagher, J. McKenzie, C. Wittbrodt, K. Grandall, T. McCloskey, C. Swanson, C. Campis, W. Winkle, M. VanBuskirk

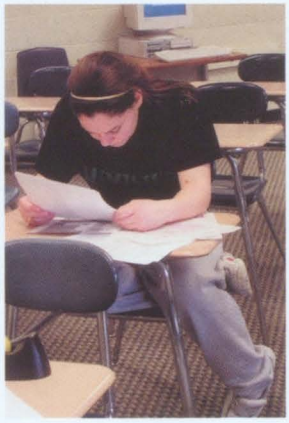

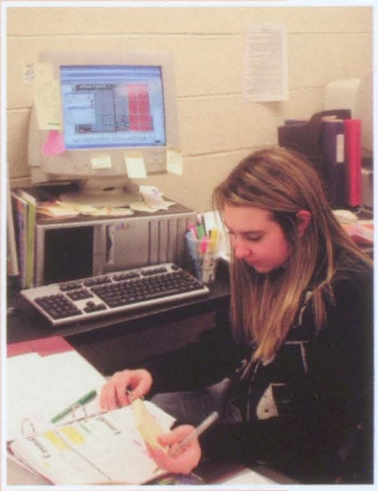

Perfect Proof

ABOVE Dedicated staffer L. Monticello gets down to business by carefully editing a sports double page spread.

Mailing Madness

LEFT C. Duncan, E. Bronson and J. Farina work hard to pack away all 1000+ envelopes for the next yearbook mailing.

Stick to It

ABOVE Editor L. Stirling examines the deadline spreadsheet to ensure that staff members stick to their due dates and to check that all pages were turned in on time.

Yearbook

Fresh Ideas

FAR LEFT L. Griffin and L. Karner skim through a variety of yearbooks looking for a little inspiration.

CLOCKWISE FROM TOP A. Tierney, C. Duncan, N. Smarkosz, C. Gilmore, L. Griffin, L. Karner, E. Bronson, A. Dahlstein, J. Farina, S. Hamilton, K. Horitski, L. Stirling, A. Bondy
NOT PICTURED L. Monticello

A creative yearbook in 3 words...

From the Perspective of a...

Athlete	Student	Sophomore
"It would be **colorful**, have lots of **pictures** and also be **3D**." -A. Fry '08	"**Colorful**, **creative** and **wide coverage** of all the students and events." -E. Stirling '08	"Include a **variety** of groups, **exciting** look for the eye and **different**." -E. Wimmer '08

Precise Records

ABOVE S. Hamilton indexes the people she used on her latest page to keep the yearbook records up to date.

the Senior's Perspective from...

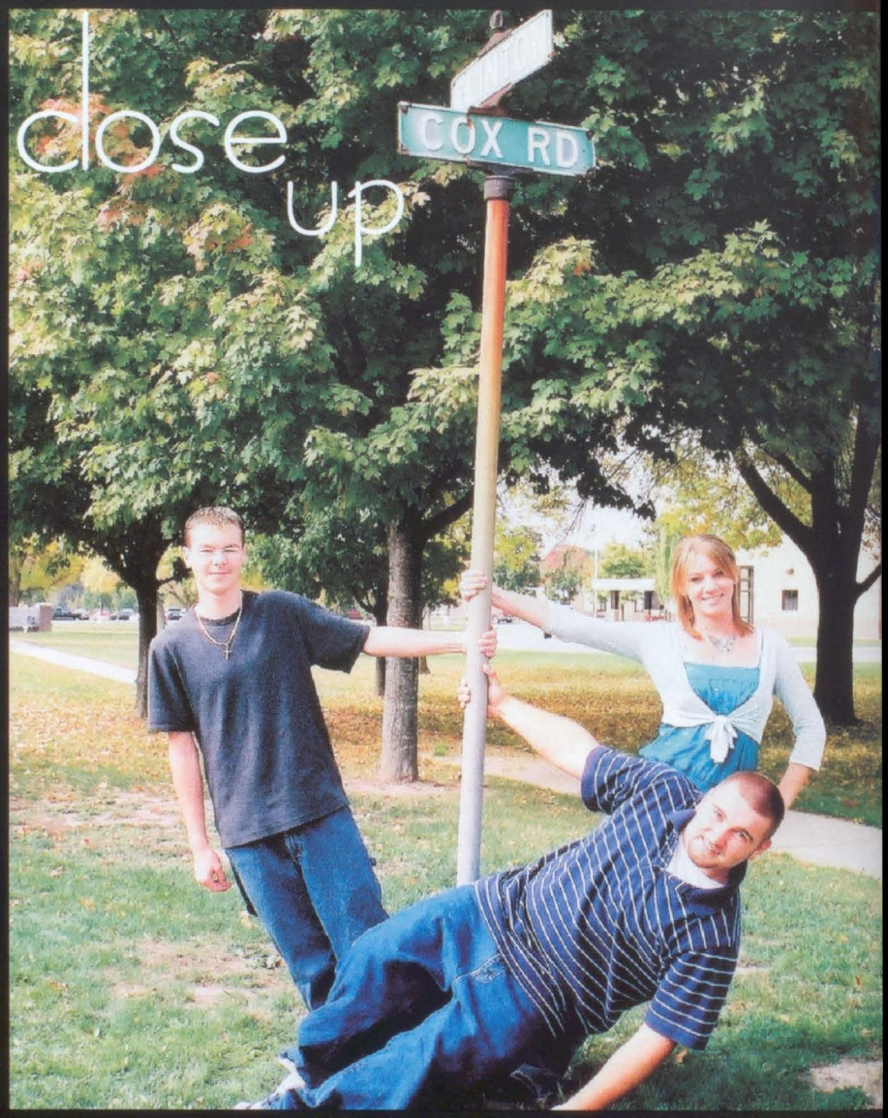

close up

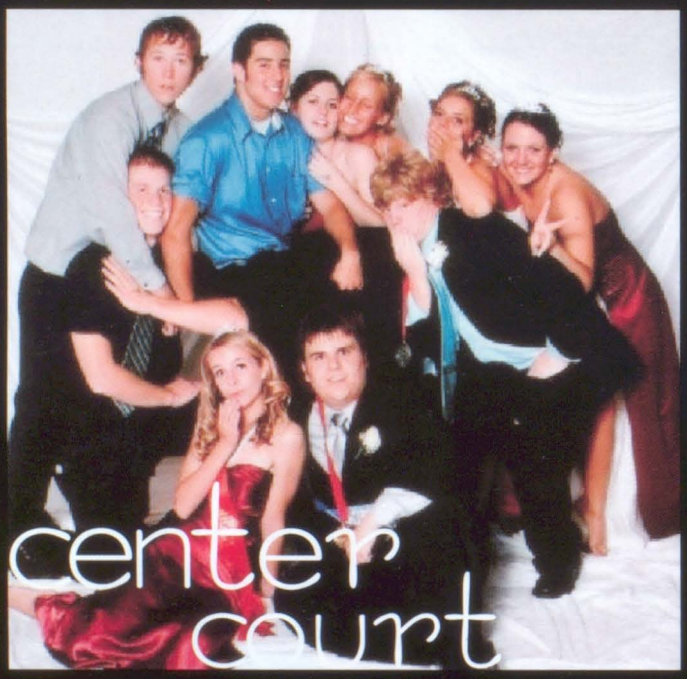

center court

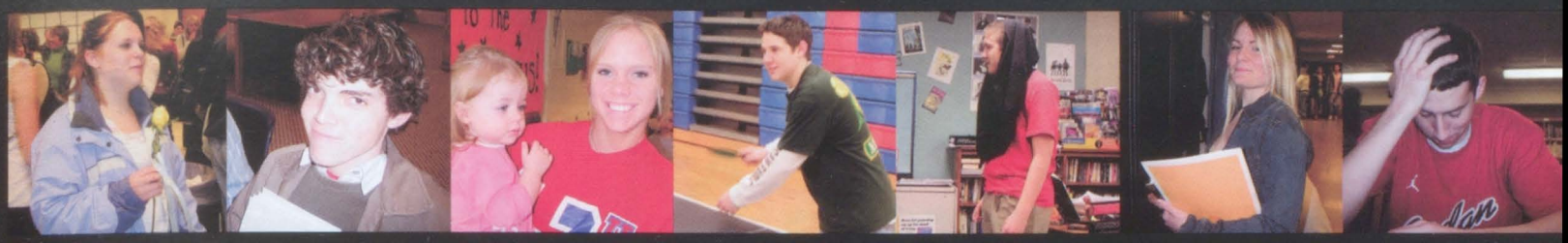

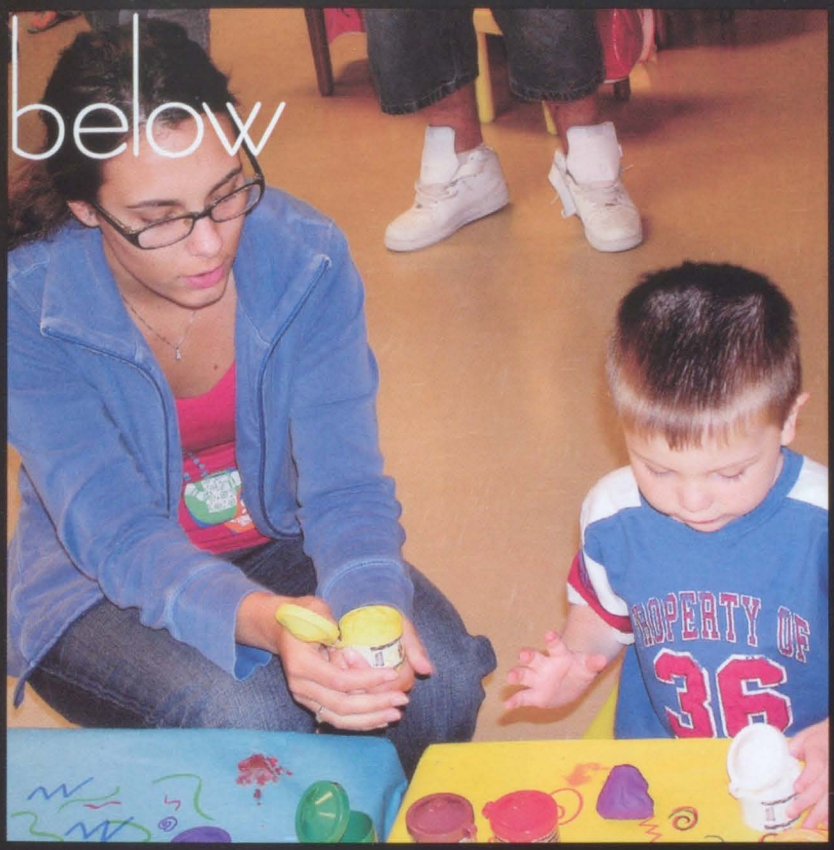

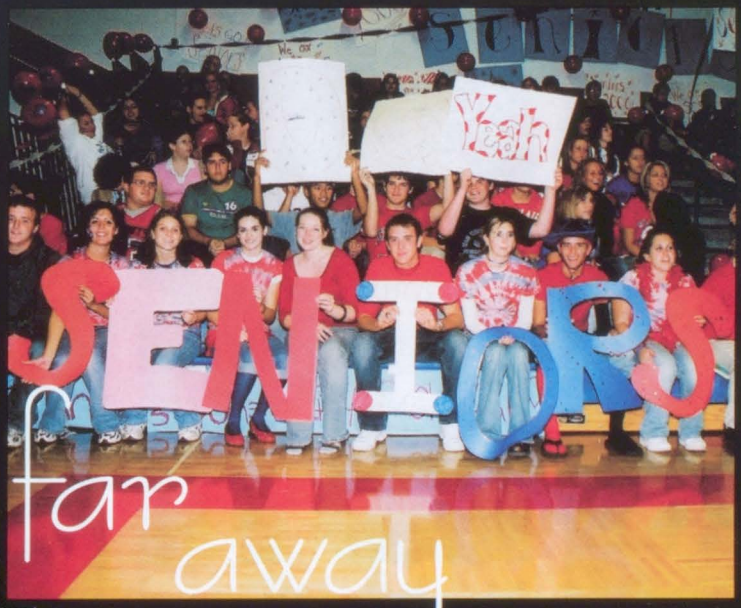

the FINAL angle

Mock Awards Mock Awards

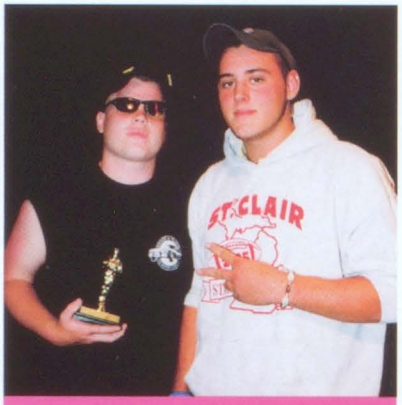

Best Male Friends
Vince Hilton & Max Book

Match Made in Heaven
Sam Mullens & Collin Kawiecki

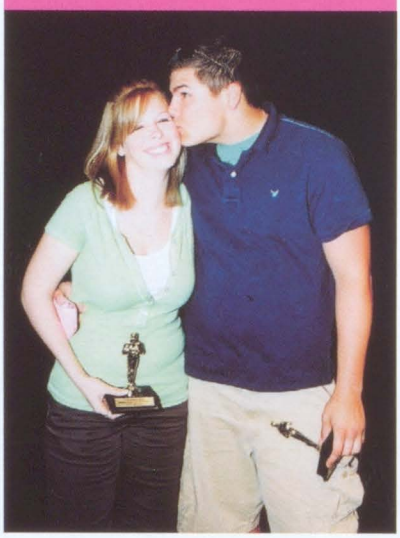

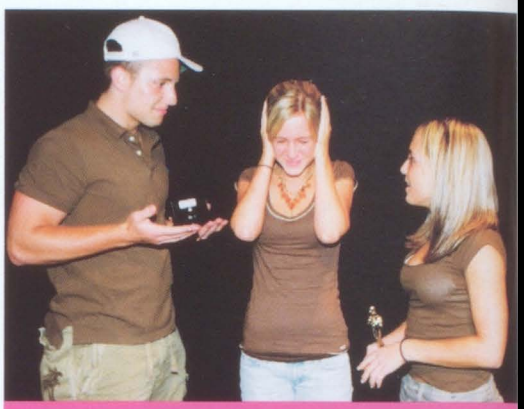

Non-Stop Talkers
Matt Day & Leah Haynes

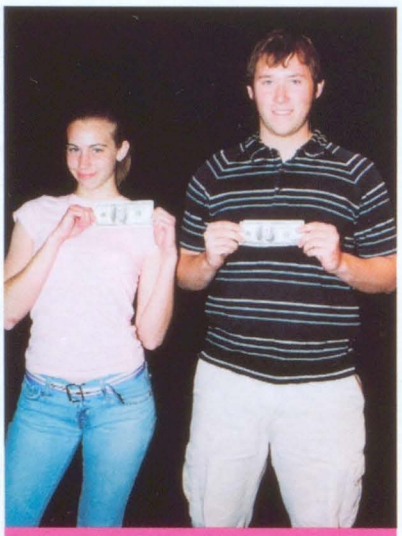

Most Likely to Succeed
Justine Horitski & Jared Mollan

Dear Abby
Danielle Keck & Aaron Avila

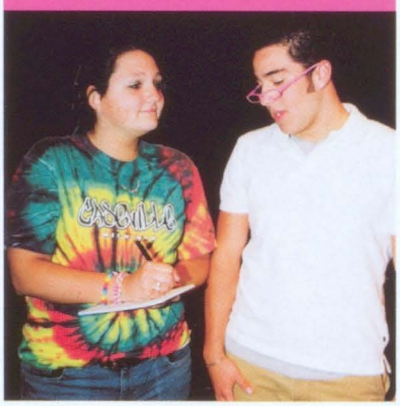

Gonna Win a Grammy
Jimmy Pecor & Alicia Steenland

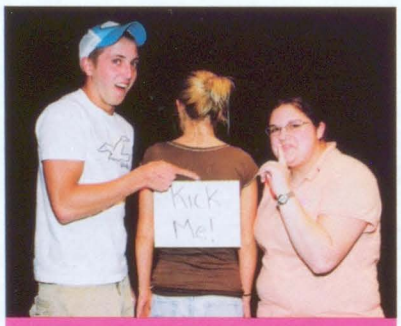

Class Comedians
Ryan Koon & Ashley Graham

Class Artist
Alysia Kowal & Dedrick Elles

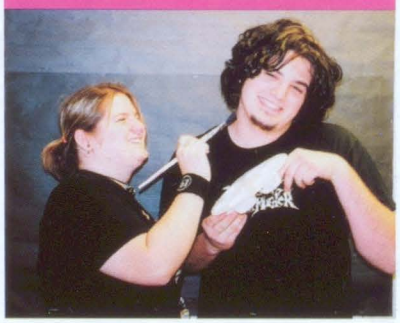

Rebel Child
Blake Breuhan & Troy Liniarski

Mock Awards Mock Awards

Best Female Friends
Laura LaDuke & Delia Short

Best Laugh
Michelle Tomalo & Les Spaulding

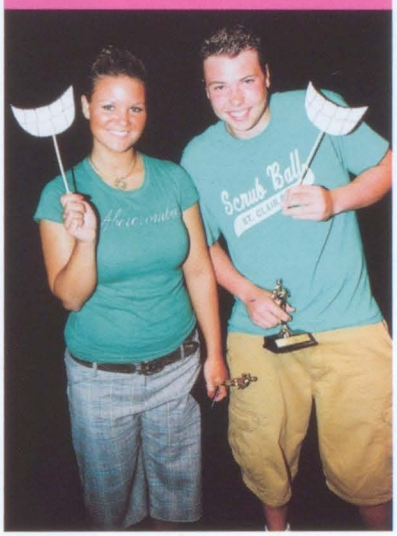

Unsung Heroes
Danielle Keck & Vince Hilton

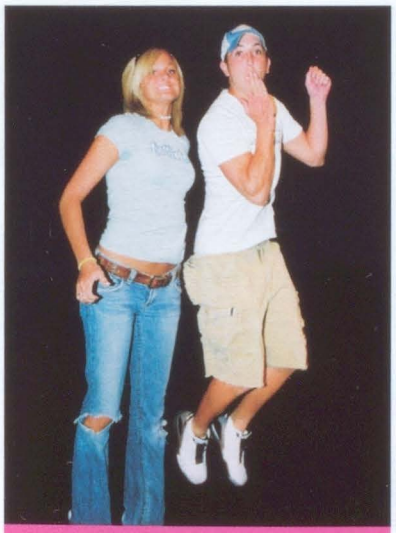

Most Energetic
Jaclyn Carnago & Ryan Koon

Geek to Chic
Max Book & Christina Gregg

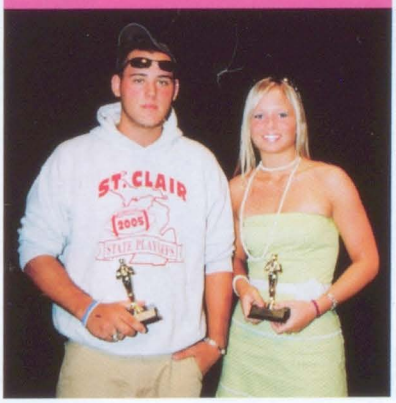

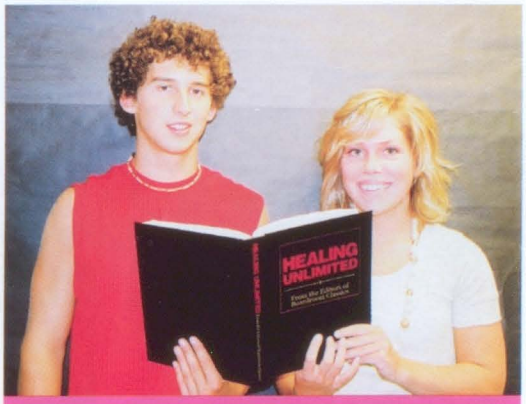

Cancer Curers
Kyle Nedic & Natalie Swierkosz

Oscar Winners to Be
Jimmy Pecor & Brittni Krul

Presidential Candidates
Pat Vincent & Karynn Sheeter

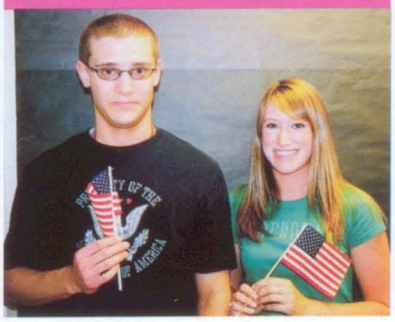

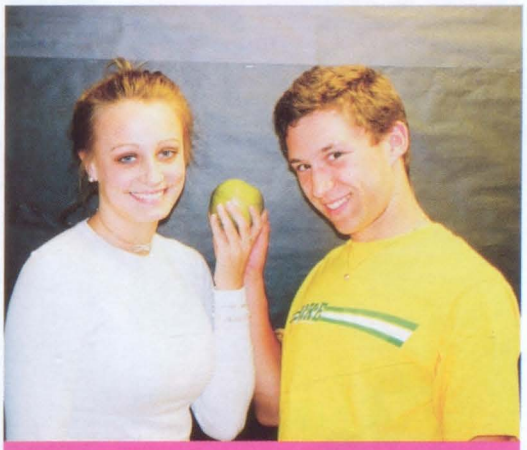

Apple Polishers
Marta Debski & Jesse Smade

Mock Awards Mock Awards

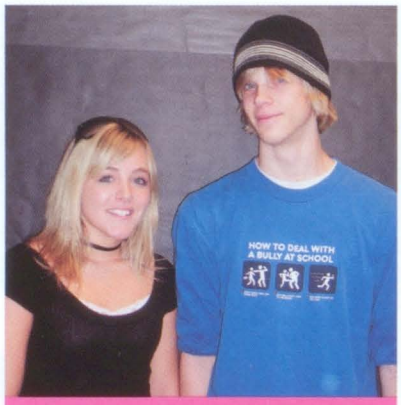

Angel Eyes
Lindsey Thorpe & Russell Kelley

Dressed to Impress
Alyssa Suozzi & Bill Robertson

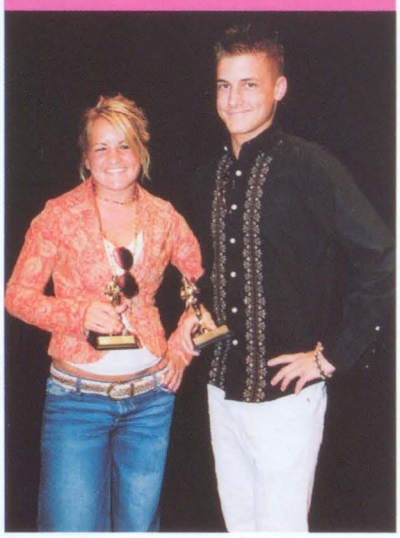

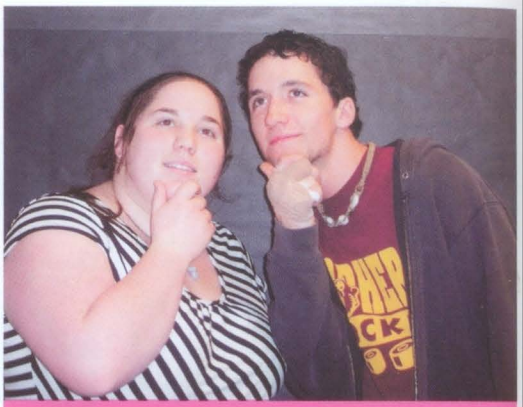

Class Philosophers
Molly Metheny & Adam Wyatt

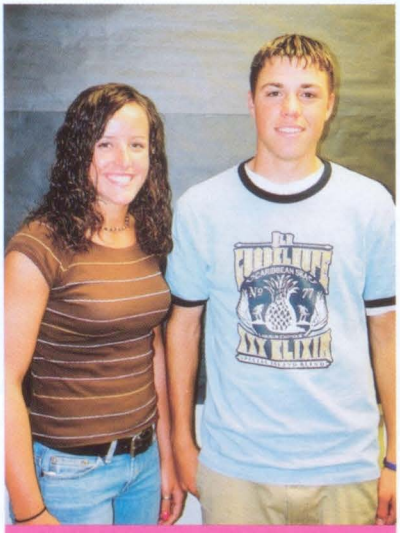

Sports Illustrated
Kari Seddon & Ryan Cyplik

Most Unique
Kristin Zweng & Jacob Barrons

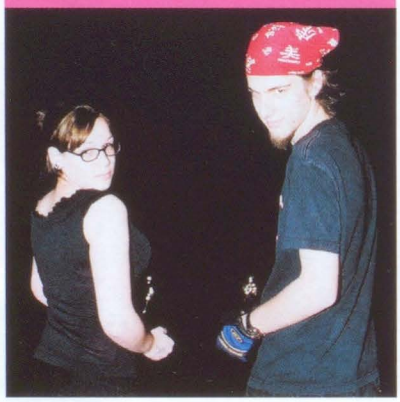

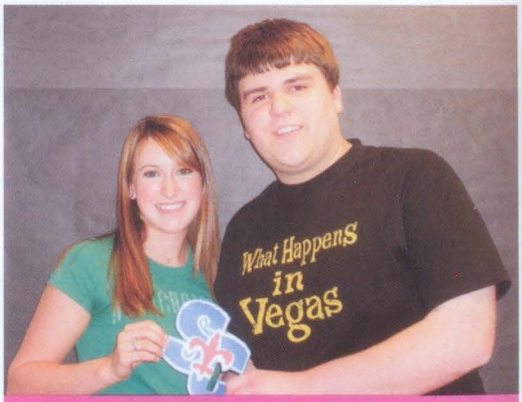

Joiner Award
Karynn Sheeter & Drew Gorzen

Red & Blue
Lara Roggenbuck
Not Pictured: Trever Cline

Class Flirt
Misti Hahn
Not Pictured: Mark Levine

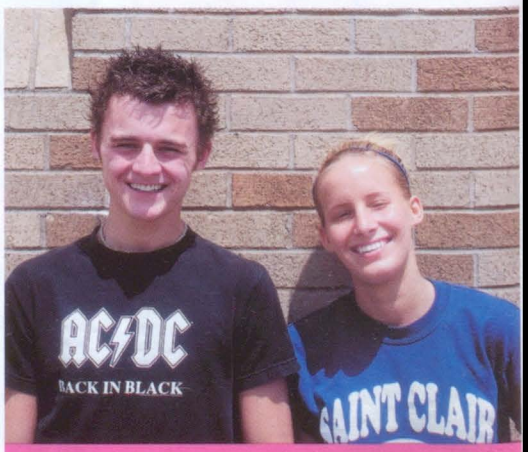

Crest Kids
Jimmy Ziegler & Sam Robbins

Mock Awards Mock Awards

Worry Wort
Lara Roggenbuck

Worry Wort
Joe Biscarner

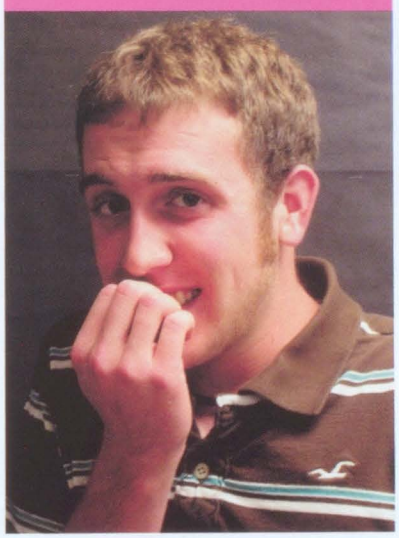

Dancing Machines
Misti Hahn & Russell Kelley

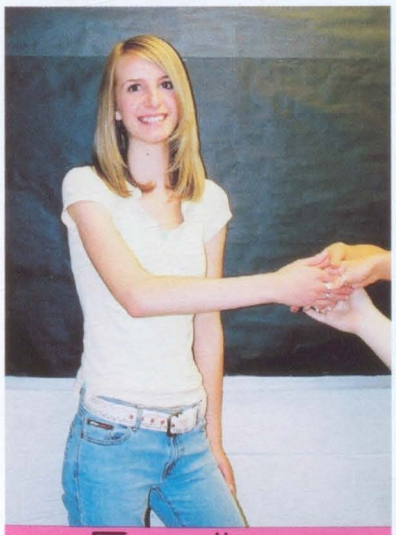

Friendliest
Emily Loftis
Not Pictured: Mark Levine

Hottest Ride
Ryan VanTreese

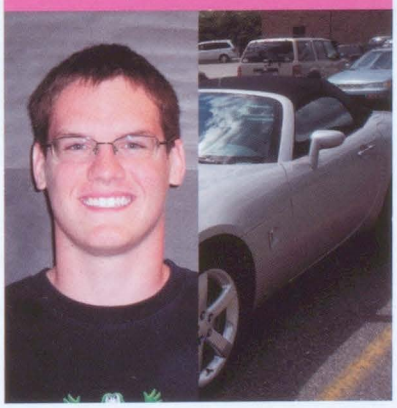

Hottest Ride
Amanda Frantz

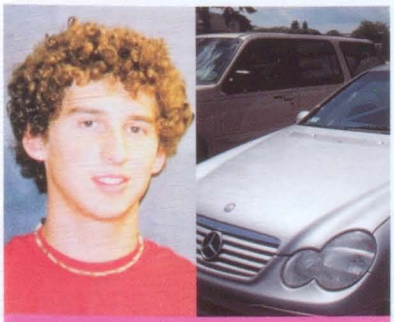

Junk Yard Ready
Kyle Nedic

Junk Yard Ready
Emilee Hartwig

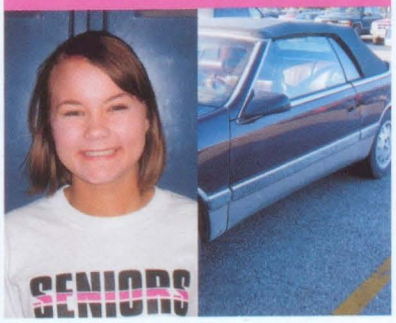

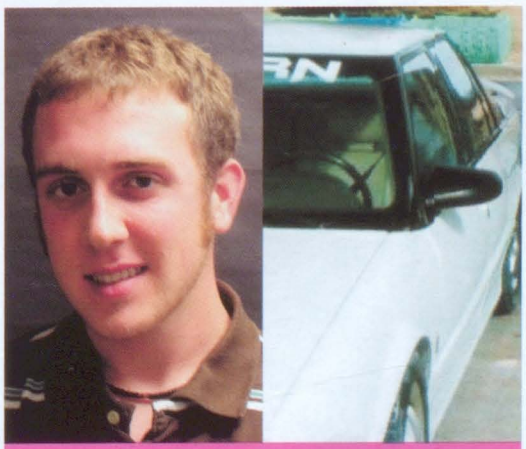

Junk Yard Ready
Joe Biscarner

Final Farewell

BELOW Valedictorian J. Horitski goes out with a bang as she offers her fellow classmates words of wisdom and great advice for the future.

Spirited Arches

BELOW Making their grand entrance into their final event, these soon-to-be grads feel the St. Clair spirit as they walk to their seats.

Victory Tune

BOTTOM LEFT C. Gregg, H. Riebel and R. Rust play a victory tune with the band, celebrating making it through four memorable years.

Brotherly Love

BOTTOM RIGHT Mr. Cook congratulates his sister, H. Cook, on her accomplishments in high school.

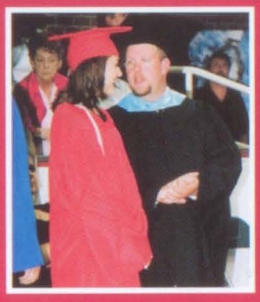

2006 2006 2006 Graduation

Closing Chapters

ABOVE E. Sanger walks across the stage with a radiant glow, thinking about the what the future will hold in the next chapter of her life.

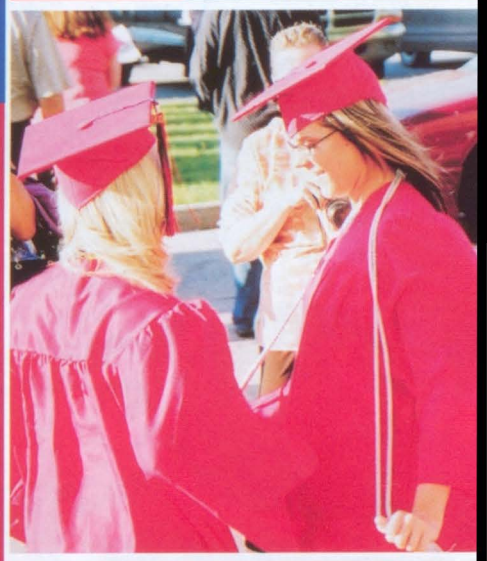

"T" Time Out

LEFT M. Tomalo, N. Turner and C. Tyburski take a time out together from the ongoing speeches to express their enthusiasm about graduating.

Takin' Off

TOP LEFT L. Spaulding decided to take off as soon as he was declared a "graduate" of St. Clair High School, cruising to bigger and better things.

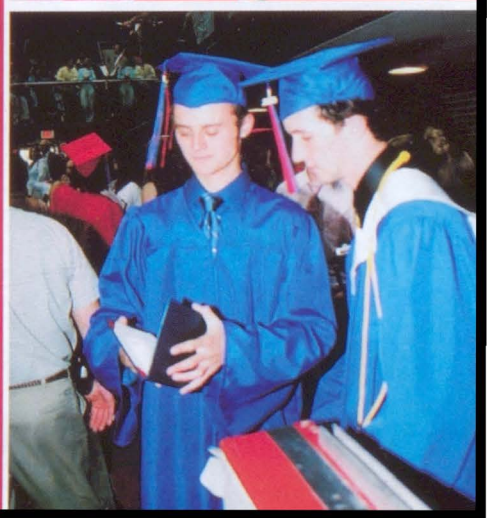

Hair Scare

BOTTOM CENTER C. Bonk, C. Mead and K. Johnston complement each other on their colorful new hairdos and feather boas.

Break Time

TOP LEFT L. Hughes takes a break from the rigors of scuba diving to lounge around in the pool with a few noodles.

Busy Bull Riding

BELOW J. Gillman watches the mechanical bull with concentration, trying to stay on as long as possible.

Piggy-Back Ride

BELOW J. Kacir pedals hard as he offers a taxi service to K. Brooks who catches a ride on his back.

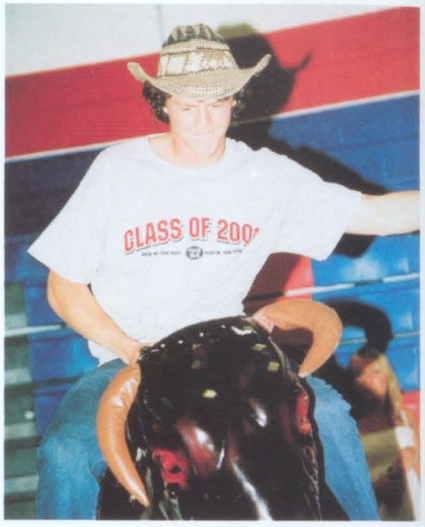

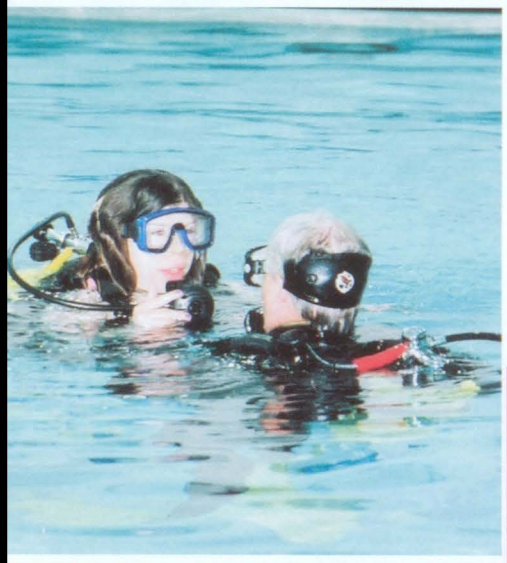

SENIOR All Night Party

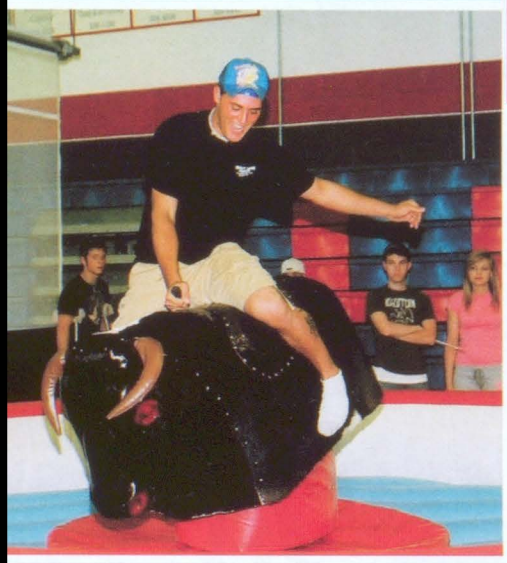

Jumpin' Fun

ABOVE During her last night at St. Clair High School, E. Cook has a good time bouncing around in the moonwalk.

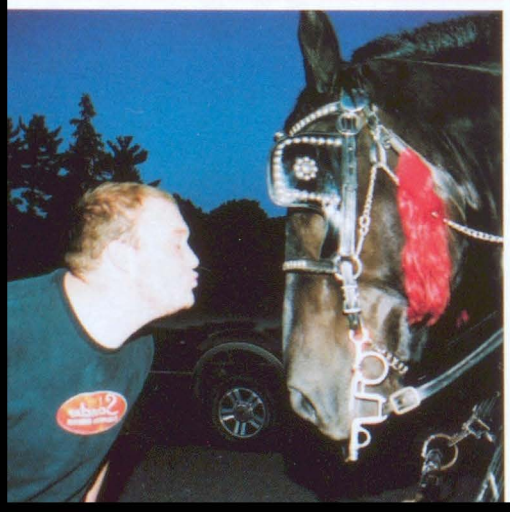

Style Train

TOP RIGHT A. Schoenberger, H. Cook and J. Teltow get primped and pampered so that they can spend the rest of the night in style.

Poker Party

RIGHT Both S. White and M. Alvarado ponder their next move, hoping that they will get dealt the perfect poker hand.

Singing Star

ABOVE A. Blount sings his heart out in front of the green screen, showing off his new outfit during the making of his latest music video.

On the Bandwagon

TOP LEFT With so many members of the senior class riding up to the party entrance in one covered wagon, the riders are bound to have fun.

Card Party

BELOW LEFT Friends T. Levey and K. McLeod act like real cowboys during their very serious game of Texas Hold 'Em.

Trend Setter

FAR LEFT W. McCabe lends the hairstylist an extra hand to help her out while she completes his new fashionable look.

Muscle Man

BOTTOM LEFT J. Barrons gets in the perfect stance to try his strength with the hammer as he aims for the high mark.

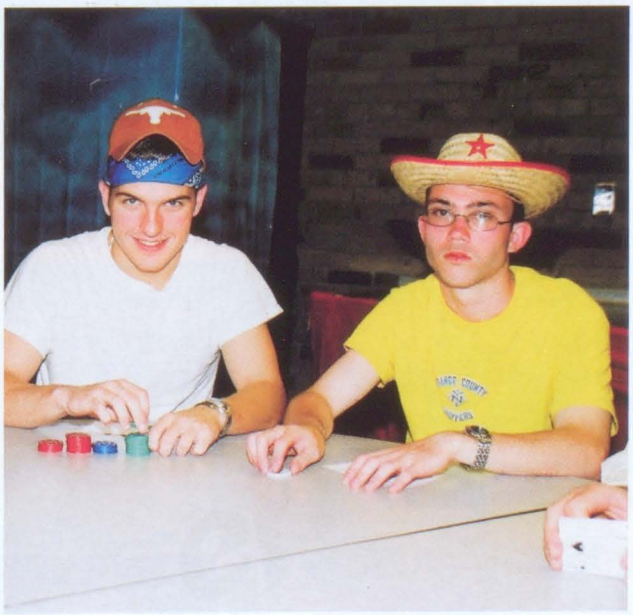

Racing Duo

LEFT D. Monticello gets a head start while racing with M. Levine on giant tricycles down their old classroom hallways.

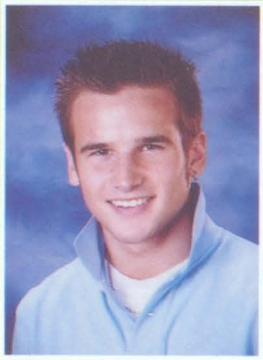
Michael Alley

Manuel Alvarado

Jacquelyn Andres

Kyle Askew

Aaron Avila

JoAnna Barr

Derek Barron

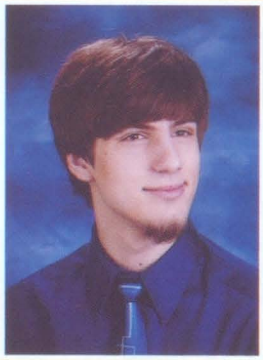
Jacob Barrons

Althea Beattie

Cecelia Bence

Bethany Biewer

Joseph Biscarner

Andrew Blount

Aaron Bock

Chelsea Bonk

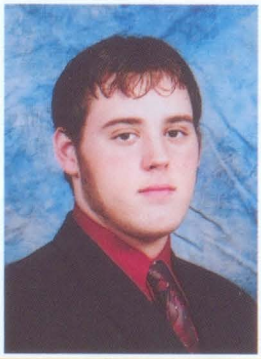
Maxwell Book

Rachel Bougenoy

Ryan Bremerkamp

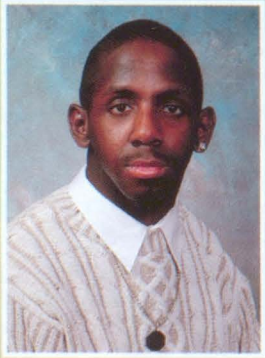
David Bell

Tough Cookie

BOTTOM LEFT M. DeVine faces a tough choice at lunch as she contemplates on which type of cookie to feast.

Class of '06 Stats

Graduation date: June 4th, 2006

Average G.P.A.: 2.84

How many participated in Senior Skip Day? 116

How many drove to school? 186

Rest & Refresh

RIGHT R. Stone grabs a cup of water as he rests between plays and focuses on the second half of the game.

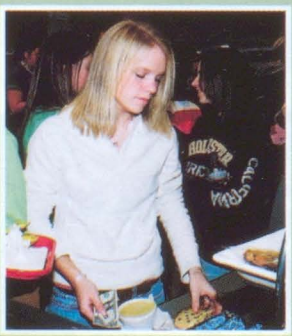

Patricia Brettin

Blake Breuhan

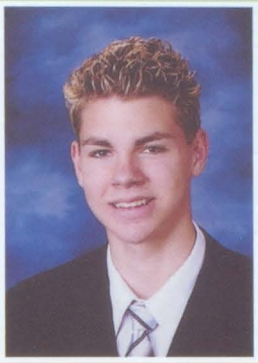

David Broadbridge

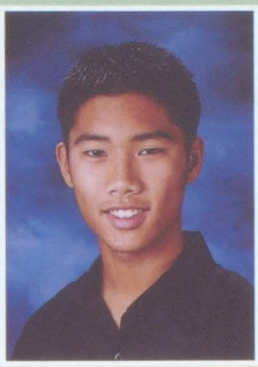

Kristopher Brooks

Holly Bruning

Errol Burden

Michelle Burkart

Jaclyn Carnago

Michael Carrell

Simon Carter

David Cesefske

Jennifer Chambers

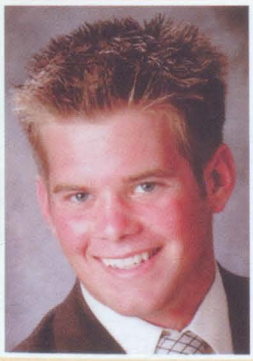

Malcolm Chartier

Justin Cichocki

Trever Cline

Sarah Cobean

Emily Cook

Heather Cook

50 Things You Should Have Done Before You GRADUATED

1. Called Mr. Miller by his first name, Ron.
2. Skipped school.
3. Locked all of the lockers with zip ties.
4. Peeled out of the pit.
5. Attended Prom.
6. Went to OJ's for lunch on a Wednesday.
7. Parked in the wrong spot and got away with it.

David Crandall

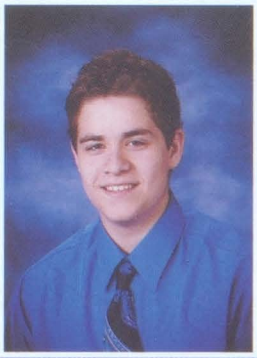

Andrew Crump

Ryan Cyplik

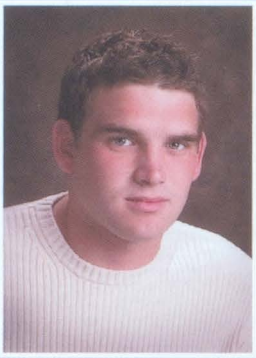

Andrew Davidson

Robert Dawson

Matthew Day

Marta Debski

Jamie Delor

Kelsey Delor

Kristin Delor

Jessica DeMand

Brittany Derrick

50 Things You Should Have Done Before You GRADUATED

8. Worn your pajamas to school.
9. Played in/attended a Scrubball game.
10. Attended Homecoming.
11. Attended a regular Friday night dance.
12. Found out a secret about a teacher.
13. Used the opposite sex's bathroom.
14. Slept in class.
15. Been eligible to exempt exams at least once.
16. Played hackey sack in front of the school.
17. Attended at least one game for every varsity sport.
18. Attended/participated in at least one theatre production.
19. Taken a road trip.
20. Driven a tractor to school.
21. Attended the Homecoming Community Pep Rally.
22. Ran screaming through the hallways.
23. Pulled an all-nighter on a school night.
24. Called someone a stupid freshman.
25. Climbed to the top of the scaffolding in the gym.
26. Not care about anything for a day.
27. Gone on senior Spring Break.
28. Participated in a spirit assembly.
29. Attended Winterfest.
30. Helped with a senior prank.

Pretty Princess

FAR LEFT Football quarterback R. Koon changes out of his usual uniform to reach his more feminine side as he dresses up like a princess to earn spirit points.

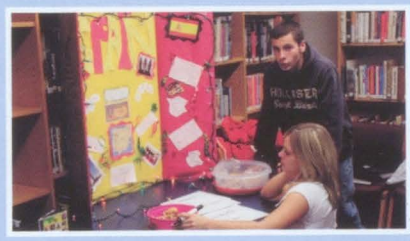

Creative Crisis

TOP LEFT During her creative writing class, C. Mead becomes flustered as she tries to think of a more creative way to present her assignment and earn her "A."

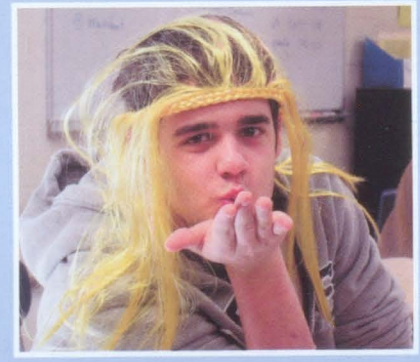

Santa in Spain

CENTER LEFT L. Thorpe and R. Sluck evaluate the Christmas in Spain board during their Christmas Around the World project in literature class. They learned all about the Christmas customs of Spain.

Carrell Kisses

LEFT M. Carrell dresses up as a showgirl during Winterfest Spirit Week. He uses his newly acquired attire to lure in all of the girls he blows kisses to during math class.

Lizabeth DeVine

Michelle DeVine

Scott Dietlin

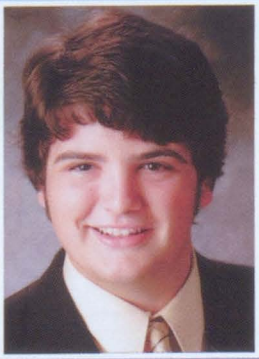

Dedrick Elles

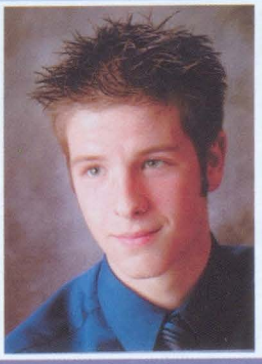

Gerald Emig

Justine Farina

Alicia Ferebee

Natalie Fowler

Amanda Frantz

Martina Fraschetti

Angela Fuga

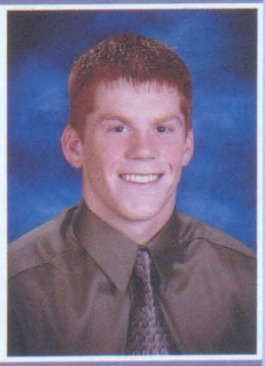

Chad Fuller

Snowed Out

FAR RIGHT During a major winter storm, S. Lucas is snowed out of her car. She scrapes it with intense determination, eager to reach the nice, dry inside.

The Nap Mat

CENTER During his T.A. hour, S. Johnson decides to lie on the conveniently located mats in gym class to nap.

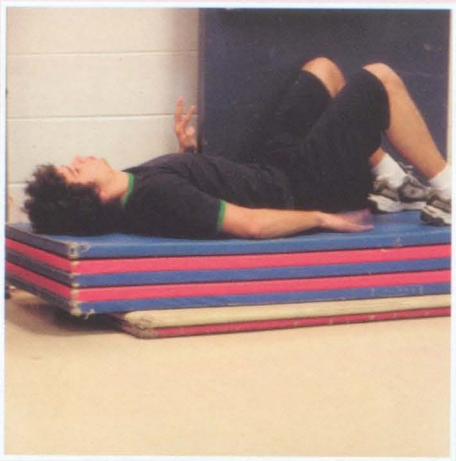

Hats Off

RIGHT At their traditional boardwalk photo session, best friends J. Teltow and D. Keck shiver but still smile on a cool day.

Miguel Gaiowski

Keven Gehle

Eric Gietzen

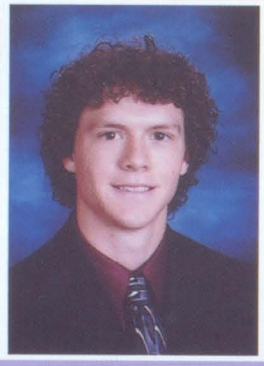

Jaleb Gillman

Andrew Gorzen

Ashley Graham

Christina Gregg

Misti Hahn

Richard Hahn

Stephanie Hamilton

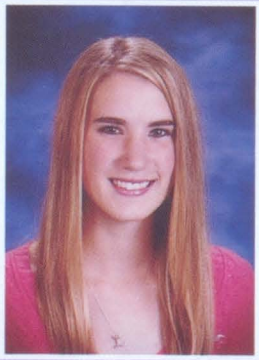

Lindsay Harder

Emilee Hartwig

Zachary Haun

Leah Haynes

Chelsea Heileman

Adam Heilig

Nicole Herfert

Stephanie Hill

Vincent Hilton

Erinn Holm

Justine Horitski

Amanda Houle

Lorrie Hughes

Hannah Ingles

Derek Jeroue

Jennifer Johnson

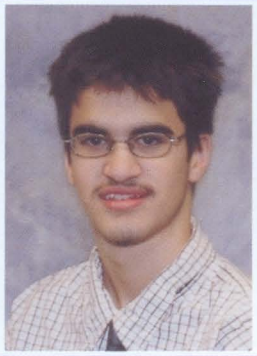

Justin Johnson

Kimberly Johnston

Daniel Jones

Jennifer Jowett

50 Things You Should Have Done Before You GRADUATED

31. Ate every lunchtime food possible, not all in one day though.
32. Gone to the Raven.
33. Attended a band/choir concert.
34. Said random things on the P.A.
35. Parked in the top lot.
36. Crashed the computers.
37. Thrown a party.
38. Wandered the halls.
39. Worn your retainer/glasses to school.
40. Gone mudding.
41. Gotten a referral.
42. Attended Battle of the Bands.
43. Participated in Senior Skip Day.
44. Attended Mock Awards.
45. Chatted with Mr. Miller.
46. Passed all classes.
47. Voted for Homecoming King and Queen.
48. Voted for class song, colors, etc.
49. Attended the Luau to dance with the steel drum band.
50. Worn a hat in school.

John Kacir

Emmanuel Katakis

Collin Kawiecki

Justin Kaye

Danielle Keck

Michael Kehoe

Russell Kelley

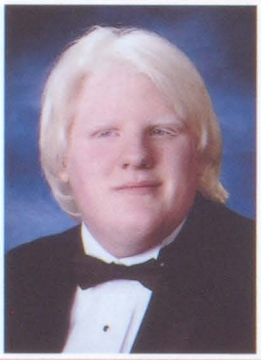
Christopher Kivel

Kevin Klingenberg

Ryan Koon

Alysia Kowal

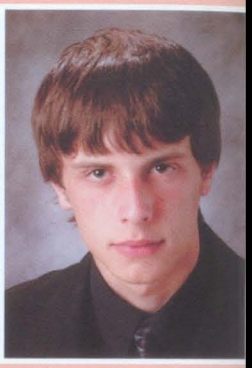
John Krucinski

Nathan Krueger

Brittni Krul

Ashley Kueppers

Laura LaDuke

Dena LaFore

William Laidlaw

Prices

Gas:
$2.19-$2.95 a gallon

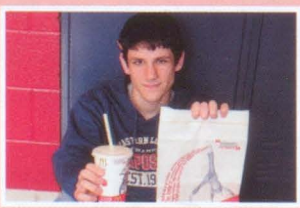

Fast Food:
$3.74 a meal

Sports Game:
$4.00 admission

Jeans:
$30-$80 a pair

Movie Tickets:
$7.50 a ticket

Olive Garden:
$30 for two

Haircut & Color:
$50-$75

Pro. Sports Jersey:
$40-$70

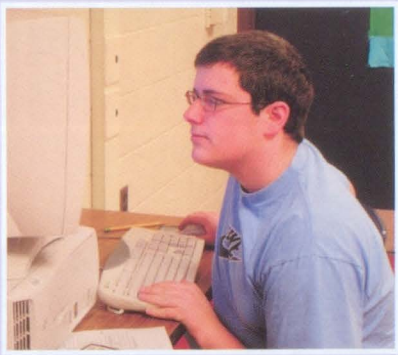

Refreshingly Full

FAR LEFT R. Hahn and D. Monticello are smiling after a satisfying meal. Their stomachs and gas tanks are full after stopping at Speedy Q.

He Loves Me..?

TOP LEFT He loves me, he loves me not? There is no need to pull daisy petals this Valentine's Day, as M. Matthews knows that she is admired by a special someone.

Teacher's Aid

CENTER LEFT C. Lauderbach receives assistance from Mrs. Schunk as she concentrates and works hard to compose an original lyric poem for her English class.

Never a Dull Moment

LEFT School is never boring for T. Parkhurst as he puts on his game face and incorporates fun into learning while he types up a report for his business class.

Casandra Lauderbach

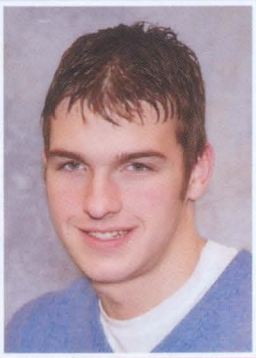

Thomas Levey

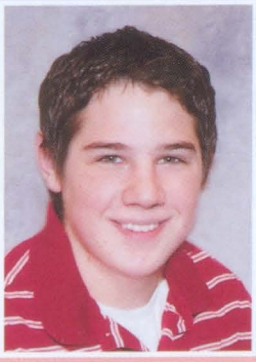

Mark Levine

Troy Liniarski

Emily Loftis

Ronni Logan

Stephanie Lucas

Heather MacDonald

Brandon Mahaffy

Rebecca Markel

Luke Martin

Veronica Maslanka

Two Thumbs Up

FAR RIGHT W. McCabe gives an impressive presentation on the history of Christmas in class as he discusses the many props on his poster.

Three Musketeers

CENTER D. Short, M. Hahn and E. Hartwig squeeze together while reminiscing with St. Clair High alumni at the ice cream social.

Handy Man

RIGHT N. Krueger stops for a break and smiles as he models his hammer after showing how to get the job done in his Tec class.

Corey Matt

Mary Matthews

Aaron May

Alyse Mayworm

William McCabe

Erin McCarty

Robert McCollister II

Meghan McDonald

Rebecca McFalda

Jamie McGuire

Thomas McIntosh

Amanda McKee

Jeffrey McKenzie

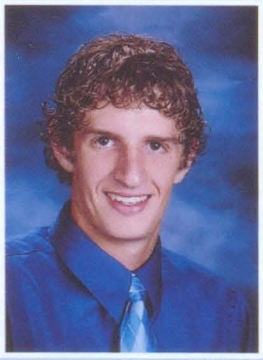

Robert McLaren

Kurtis McLeod

Courtney Mead

Gavin Menzies

Aaron Metheny

Molly Metheny

Lauren Michalski

Audrey Miller

Mary Miller

Felix Molina

Jared Mollan

Rachel Moloney

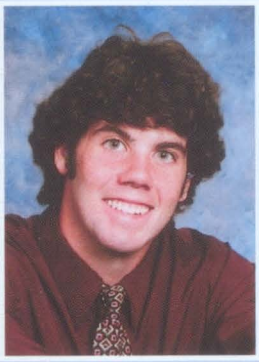
David Monticello

Leslie Muggelberg

Samantha Mullens

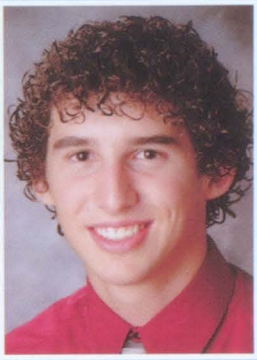
Kyle Nedic

Megan O'Guin

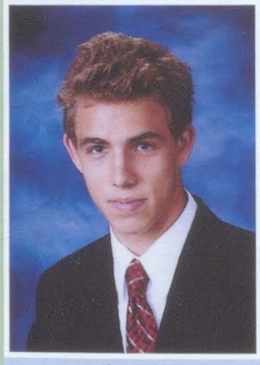
Brett Pacek

Julia Paeth

Christopher Paquette

Theodore Parkhurst

James Pecor

Meghan Pefley

College Choices: University 101

What College Will You Be Attending Next Fall?

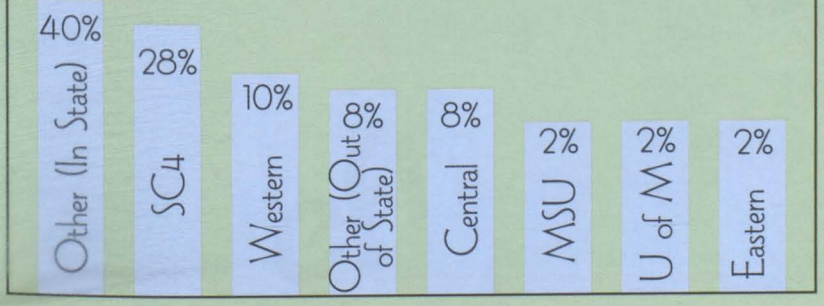

U of M Vs. MSU

"U of M, they have better programs for the career I'm going into."
-A. Ferebee

"MSU. The campus is better and it's more together."
-J. Smade

Jerame Phillips

Joel Pieprzak

Meggan Pierik

Mallory Pierson

Kyle Potvin

Max Rettig

Heather Riebel

Samantha Robbins

Bethany Roberts

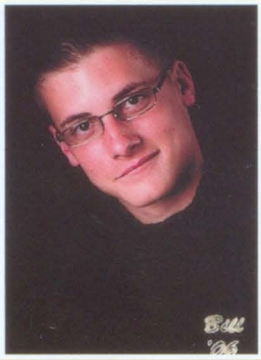

William Robertson

Matthew Rodgers

Lara Roggenbuck

Trends of 2006

Gaucho Pants

Emo Music

Girl Jeans (for boys)

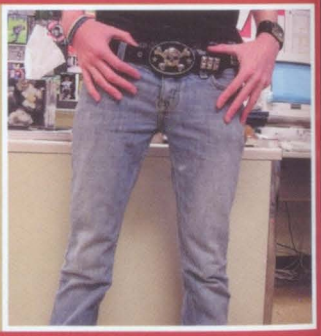

iPods

MySpace

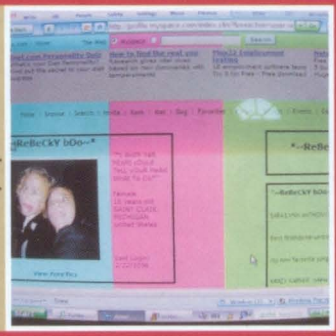

Ripped Jeans

Boys' Piercings

Sparkly Bags

Short Jackets

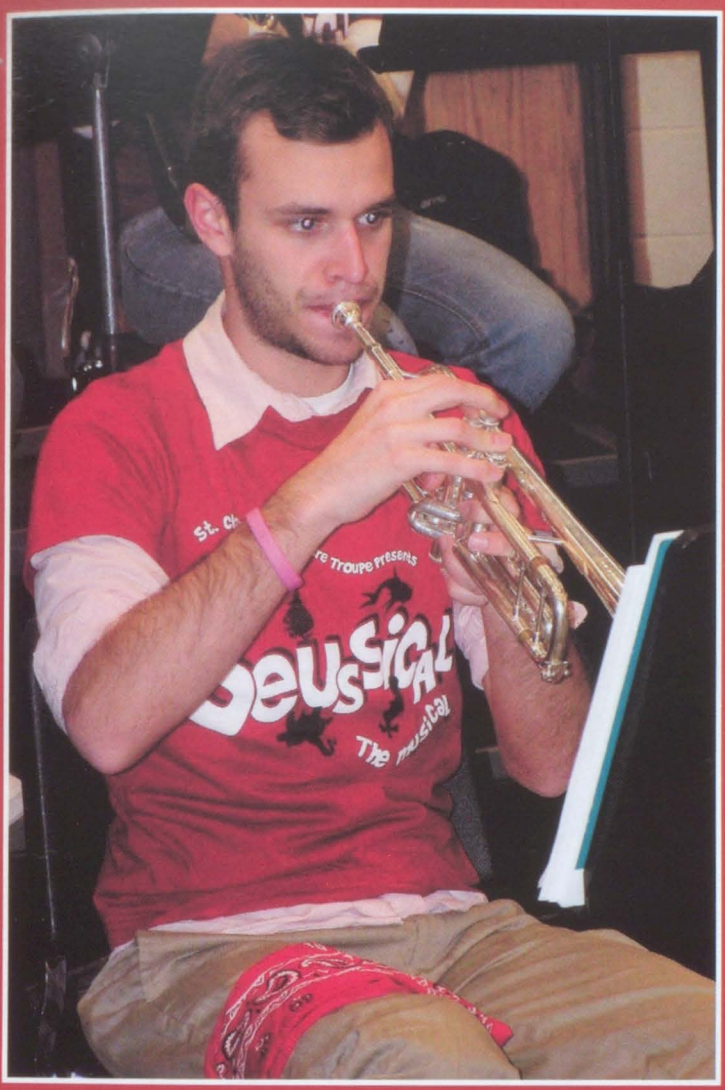

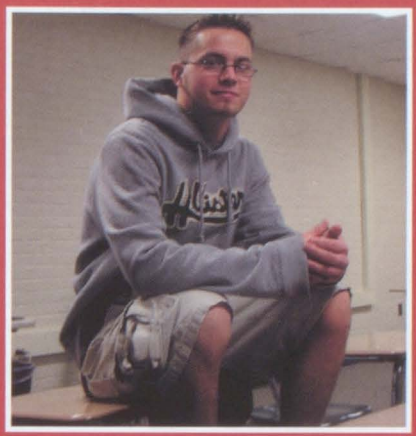

Perfectly Composed

FAR LEFT T. Cline practices his piece on the trumpet to prepare for the difficult concert coming up, hoping that the band will earn first division.

Senioritis Strikes Again

TOP LEFT B. Siemen anxiously waits for his sixth hour to end, eager to finish out the day so his after school activities can begin.

Loyal Friends

CENTER LEFT At the National Honor Society Induction, L. Harder and S. Hamilton pose with their flowers, which are symbols of being dependable senior committee members.

Mache' Magic

LEFT M. Westrick works her magic as she carefully molds her mache' around a balloon to create an outstanding final project for Spanish that is worthy of an A.

Michael Rose

Stacey Roznowski

Rebecca Rust

Richard Sadlowski

Emily Sanger

Richard Schaaf

Emma Schlernitzauer

Zachary Schmid

Alexandra Schoenberger

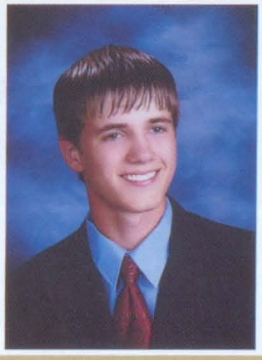

Matthew Schweiger

Courtney Schweihofer

Kari Seddon

Intrigued listeners

FAR RIGHT C. Matt and E. Burden try to block out the noise and listen intently to hear Mr. Eberhard as he reads off the spirit point totals.

Sunny Side Up

CENTER B. Derrick and L. Haynes take advantage of a beautiful day in St. Clair by studying outside in the sunshine.

Cutting Cholesterol

RIGHT A. Wyatt uses the down time given to him in his first hour to chow down and fit in his cholesterol-busting Cherrios for the day.

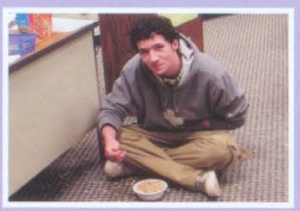

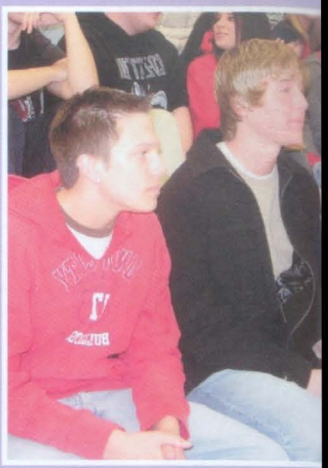

Cory Shafer

Karynn Sheeter

Delia Short

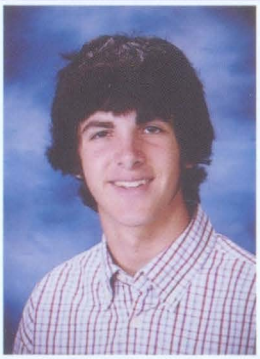

Corey Simonetta

Ryan Sluck

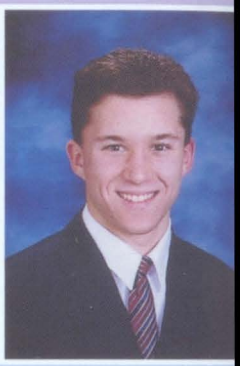

Jesse Smade

Leslie Spaulding

Alicia Steenland

Amanda Steffy

Leah Stirling

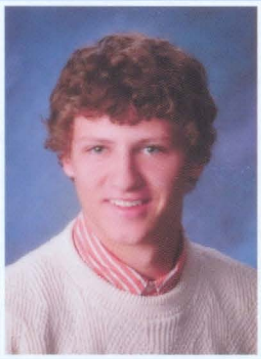

Robert Stone

Alyssa Suozzi

Natalie Swierkosz

Julie Teltow

Anthony Thomas

Lindsey Thorpe

Michelle Tomalo

Nicholas Turner

Courtney Tyburski

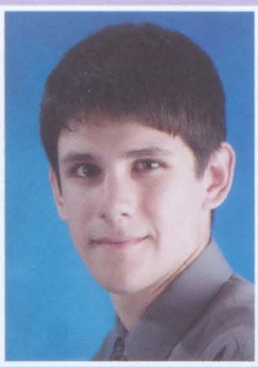
Paul Umlauf

Kristina Valentine

Brian VanDriessche

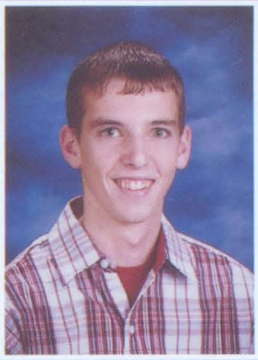
Nathaniel VanTiem

Ryan VanTreese

Victor Ventimiglia

Casey Verbeke

Patrick Vincent

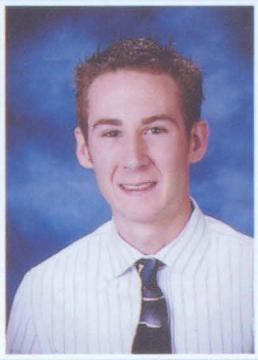
Ryan Warchol

Megan Weeks

Kayla Weier

Mark Weier

Emily Westrick

Michelle Westrick

Stacie Westrick

Scott White

Nicholas Whitmore

The After School Special

What Do You Do After the Bell Rings?

WORK

"I rake in the dollars by working at Pizza Hut."
-N. VanTiem

SPORTS

"I play baseball and football and on top of that I attend many other sporting events."
-C. Kawiecki

ACTIVITY

"I have movie nights and bonfires where I like to hang out with my friends."
-J. Biscarner

Top 6 Money Makers

1. McDonalds
2. Achatz
3. Jets
4. Hungry Howies
5. The Voyageur
6. Riverside Market

Matt Schweiger: One Busy Beaver

After playing dodgeball and working at the Rattle Run Golf Course, Matt still has time to focus on homework in order to maintain his excellent grade point average.

Chelsey Winkle

April Wittbrodt

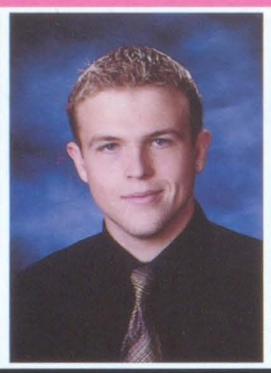

Tony Wood

Michael Woodman

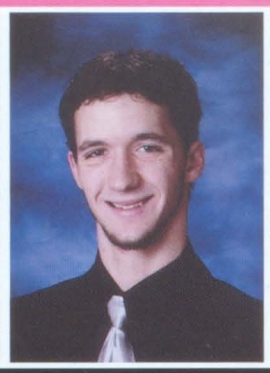

Adam Wyatt

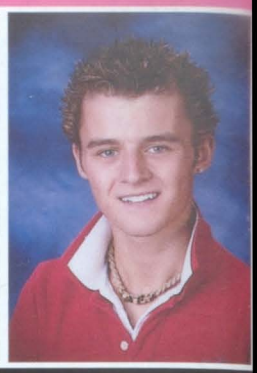

James Ziegler

Michael Zimmer

NOT PICTURED:

Cody Ayotte
Sidney Johnson
Sean Kindsvater
Melissa Komor
Jacqueline Mullins
Brandon Siemen
Taylor Strang
Mark Sturgis
Ryan Wilson
Kristin Zweng

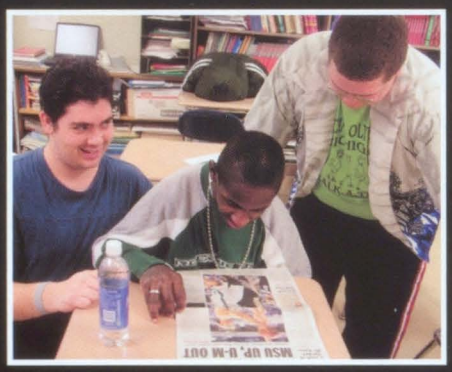

Catching Up

LEFT It's March and the 'madness' has begun as C. Ayotte, D. Bell and J. McKenzie get the low-down on all of the basketball games.

Slang 2006: The New Webster's Wacky Dictionary

1. Your Mom:

"Your Mom is like a comeback, basically you are insulting the other person's mom."

-J. Andres

2. Shady:

"Shady can be used to describe something that is creepy, sketchy or uncool."

-M. Tomalo

3. Turnizzle:

"Turnizzle is none other than our own Nick Turner."

-C. Verbeke

4. Cheese on it:

"With some cheese on it means sweet or cool. I use it all the time."

-B. Mahaffy

Mr. Worker Bee

RIGHT K. Potvin works quickly in class to finish his assignment, but the thought of this being his last year clouds his mind.

Full of Pep

FAR RIGHT Smiling, exchange student A. Schoenberger puts on a sweatshirt to warm up after walking off the field at the Homecoming game.

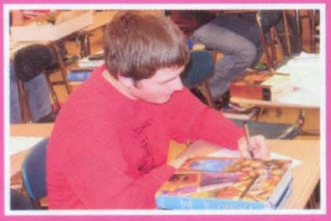

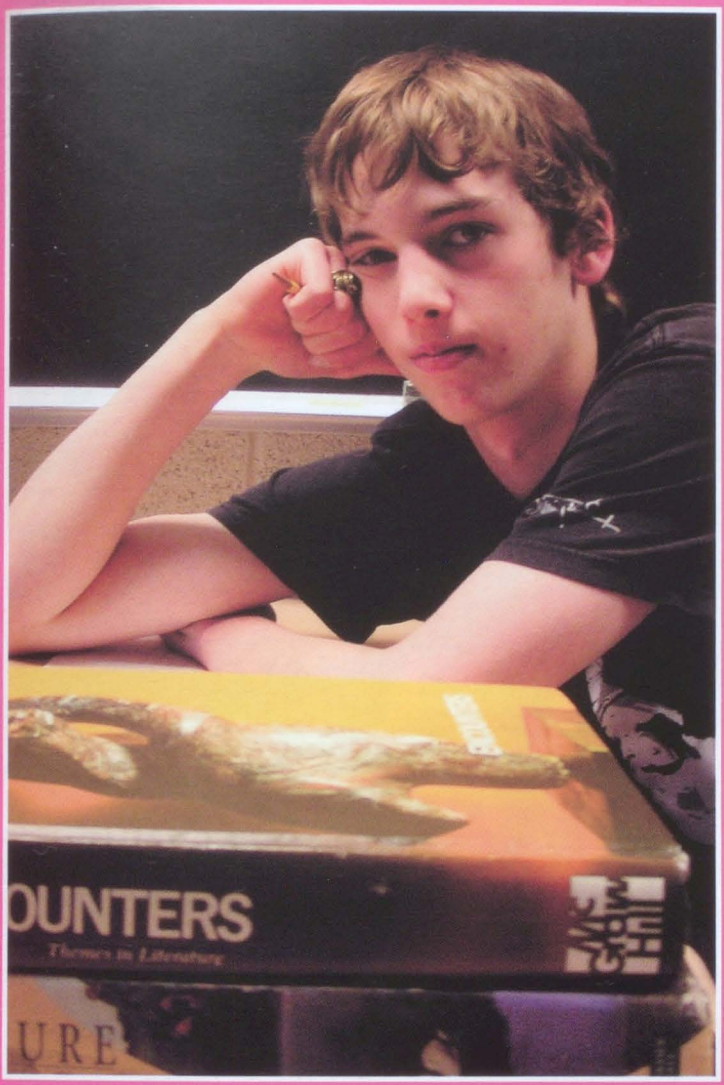

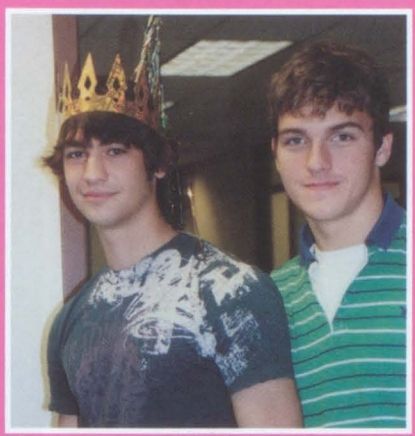

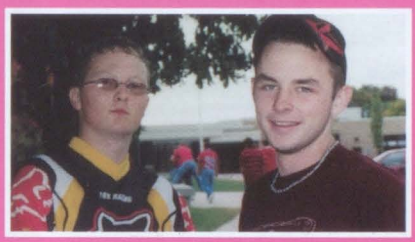

Bookworm Buff

FAR LEFT N. VanTiem, a proud member of the class of '06 , prepares to go on to bigger and better things after high school by hitting the books each and every day.

Rule the School

TOP LEFT King L. Martin and his sidekick Sir T. Levey have willingly taken the role of the rulers of St. Clair High School during Homecoming Spirit Week.

Perfect Attendance

CENTER When senioritis kicks in, it is hard to return to school after lunch hour is over. S. White and S. Kindsvater are still dedicated students for now, as they return on time for their fourth hour classes.

Smokin' Scholar

LEFT Taking precautions, M. Gaiowski has his goggles on and his apron tied tight. With matches in his hands, he is ready to fire up an 'A' in chemistry.

CLASS of 2006

CLASS COLORS	CLASS SONG	CLASS FLOWER
Pink & Black	"Here's to the Night" -Eve 6	Red & White Rose: Signifies Unity

CLASS MOTTO

"The hardest part isn't finding what we need to be, but being content with who we are."

-The Atari's

End of the Road

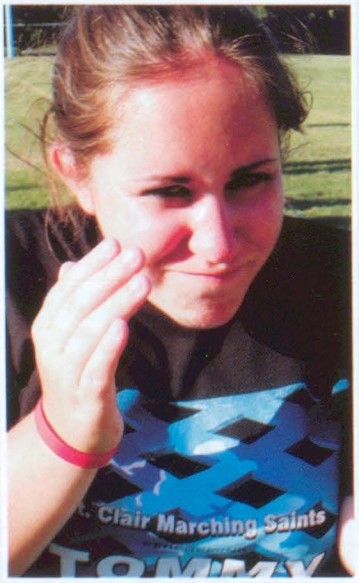

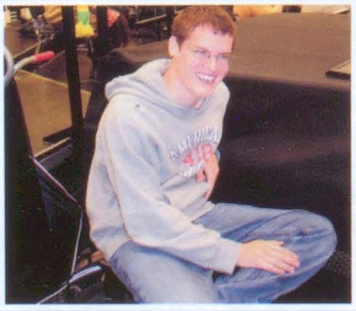

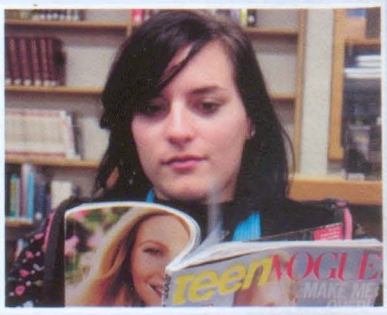

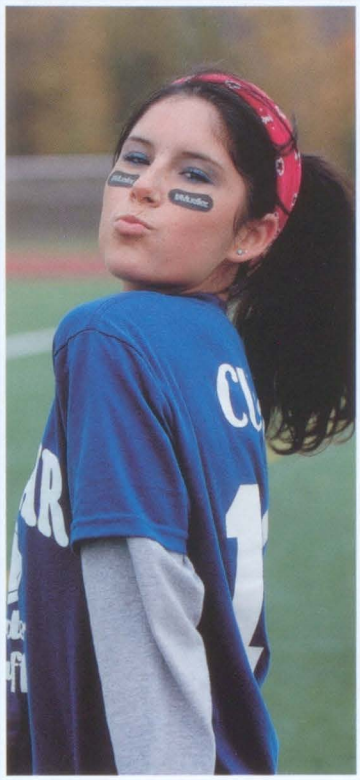

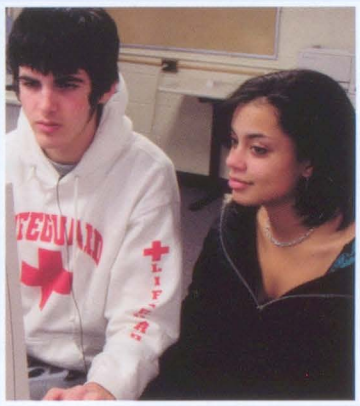

2006 2006 2006

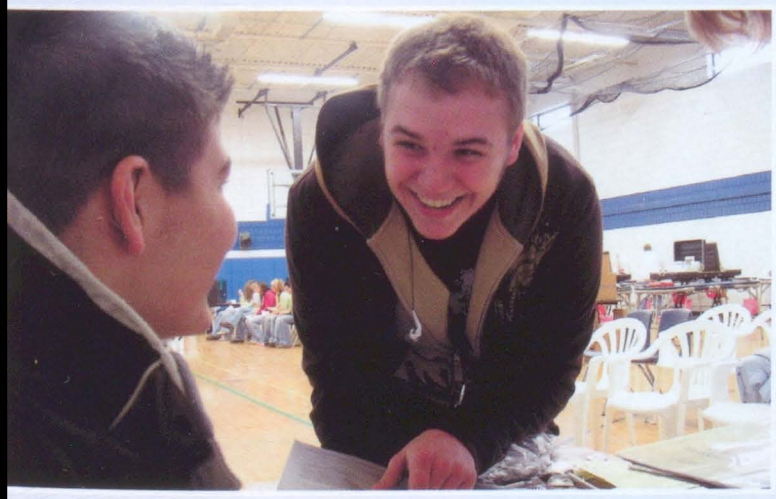

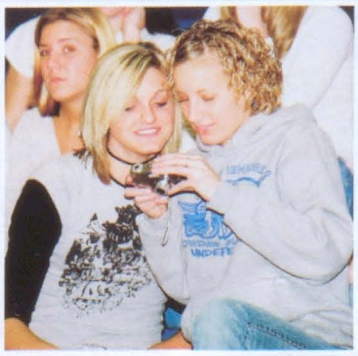

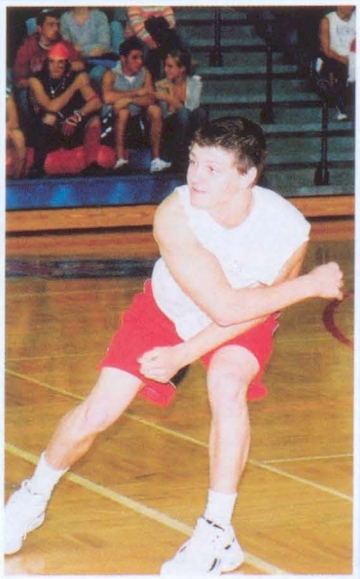

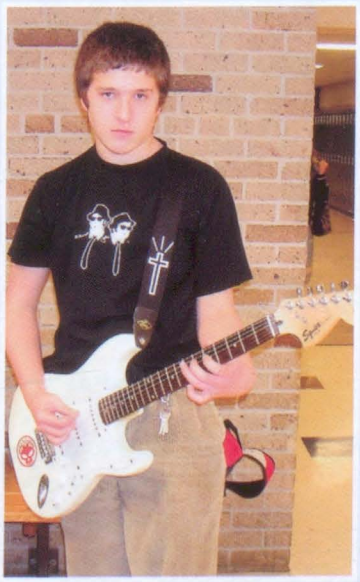

2006 2006 2006 2006

Through Thick & Thin...

SENIOR FRIENDS

Zach Haun

Been Friends For: 6 years

Favorite Pastime: Video games, hanging out, driving around.

Craziest Experience: Every weekend.

Likes about Jerry: He's really easy to get along with.

Dislikes: I always have to drive him around.

Fight... About What: We don't really fight, but if we do it's about stupid stuff.

Strangest Thing in Common: We like the same music.

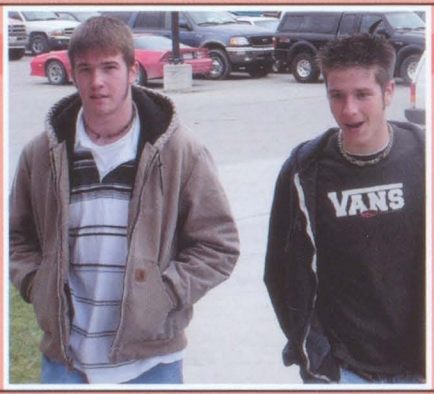

Jerry Emig

Been Friends For: 6 years

Favorite Pastime: Just hanging out.

Craziest Experience: Every weekend.

Likes about Zach: We have a lot of the same things in common.

Fight... About What: Not really, but when we do it's about what music to listen to.

Strangest Thing in Common: We both do a lot of stupid stuff.

April Wittbrodt

Been Friends: Since 6th grade.

Craziest Experience: Doing gymnastics in the hallways.

Likes about Rebecca: She's always there for me when I'm crying.

Dislikes: I don't like when she gets loud and goofy.

Fight... About What: We usually fight about boys.

Strangest Thing in Common: We goof off and we check out the guys.

Rebecca Markel

Been Friends: Since 6th grade.

Favorite Pastime: Checking guys out.

Likes about April: We like to talk to each other.

Dislikes: We kind of fight a lot.

Favorite Place to Go: Kalamazoo.

Fight...HowMuch...About What: We are ALWAYS fighting about a lot of different things.

Strangest Thing in Common: We both like to joke around a lot.

Aaron Avila

Been Friends: Since 6th grade.

Favorite Pastime: Blaring music and driving around.

Craziest Experience: We snuck out of our houses, our plans got messed up and we ended up sleeping in Zack's Jeep in the winter with no blankets in the Infinity parking lot.

Likes about Zack: I never get sick of him.

Dislikes: He's stronger than me.

Favorite Place to Go: Big Don's house.

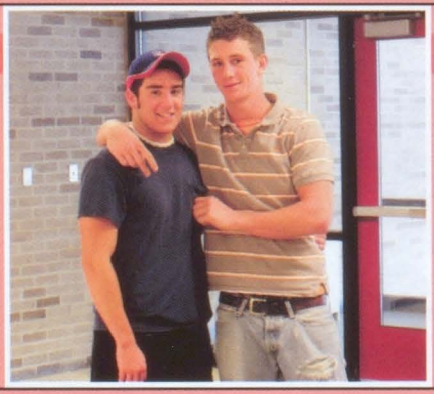

Zack Schmid

Been Friends: Since 6th grade.

Favorite Pastime: Hanging out and driving around.

Craziest Experience: Spring Break in April 2005.

Likes about Aaron: He's funnier than I am and he always makes me laugh.

Favorite Place to Go: Uncle D's.

Fight... How Much: Never, we're guys, we just fight about stupid stuff and just laugh.

Chelsea Heileman

Been Friends For: About 6 years.

Favorite Pastime: Hanging out after school and watching TV. and movies.

Craziest Experience: Every time we get together it's like we're in the movies... something crazy always happens. (We should write a book!)

Likes about Chelsey: She balances me out.

Dislikes: Somehow she is always right.

Strangest Thing in Common: We have the same name.

Chelsey Winkle

Been Friends For: 7 years

Favorite Pastime: Going to see movies opening day.

Craziest Experience: Every day of my life... we have some crazy times.

Likes about Chelsea: She has a great sense of humor.

Dislikes: The fights we get in.

Favorite Place to Go: To the mall or the movies.

Strangest Thing in Common: We have the same name.

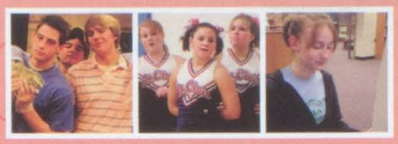

... Perspective X Two

Jamie McGuire

Been Friends For: 5 years, ever since I moved here.
Favorite Pastime: Shopping, math class and bowling.
Craziest Experience: Going to work with each other and double dating.
Likes about Melissa: She's always there for me and she makes me laugh.
Dislikes: She makes me mad easily.
Strangest Thing in Common: We like the same guys and we work at the same place.

Melissa Komor

Been Friends For: 5 years
Favorite Pastime: Jumping on the trampoline, bowling and going shopping.
Craziest Experience: Double dating and crazy parties.
Likes about Jamie: She's very outgoing.
Dislikes: She gets mad too easily.
Favorite Place to Go: To the mall and the movies.
Strangest Thing in Common: We both work at Jets.

Andrew Blount

Been Friends: Since 3rd grade.
Favorite Pastime: Music
Craziest Experience: When we played a show together.
Likes about Dave: He's just a really cool guy.
Favorite Place to Go: Where we play music.
Fight... How Much... About What: We never really fight.

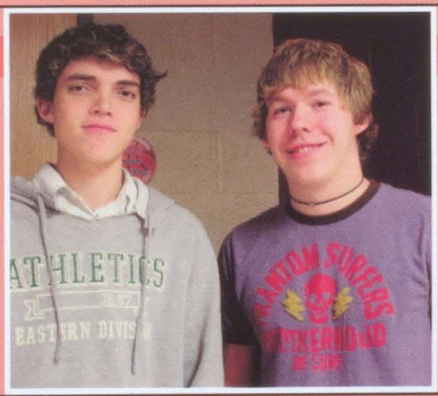

Dave Cesefske

Been Friends: Since 3rd grade.
Favorite Pastime: Recording music
Craziest Experience: Our first concert together.
Likes about Andrew: He's a pretty funny guy.
Favorite Place to Go: Guardo.
Fight... How Much... About What: We fight ALL the time about the dumbest stuff.

Michelle Burkart

Been Friends: Since 6th grade.
Favorite Pastime: Going on vacations together and going to parties.
Craziest Experience: Getting lost in a taxi in Florida trying to get to the beach.
Likes about Emily: She's always there for me.
Favorite Place to Go: Laser Tag.
Fight.. About What: We don't really fight, and when we do it's about stupid stuff.

Emily Cook

Been Friends For: 7 years
Favorite Pastime: Our trip to Disneyland two years ago.
Craziest Experience: Getting lost in a taxi for over an hour...
Likes about Michelle: She is always there for me and we always have a good time.
Favorite Places to Go: Laser tag, each other's houses and the mall.

Anthony Thomas

Been Friends For: 3 years
Favorite Pastime: Concerts
Craziest Experience: James Bond driving.
Likes about Corey: I like him for his personality.
Dislikes: Nothing, he's my best friend.
Fight... How Much... About What: We fight about our cars. (Mine's foreign.)

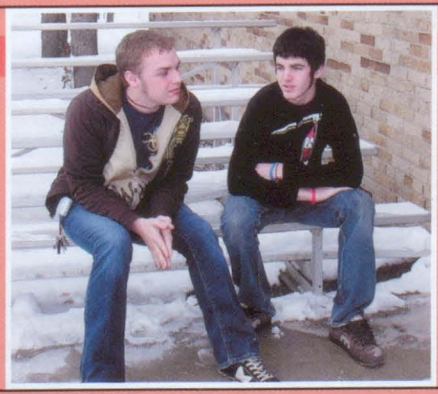

Corey Simonetta

Been Friends For: 3 years
Favorite Pastime: Concerts
Likes about Anthony: Just his all around personality...
Dislikes: Nothing... he's my best friend.
Favorite Place to Go: Mike Goforth's basement.
Fight... How Much... About What: We fight about our cars because mine is American.

the Underclassman's Perspective from...

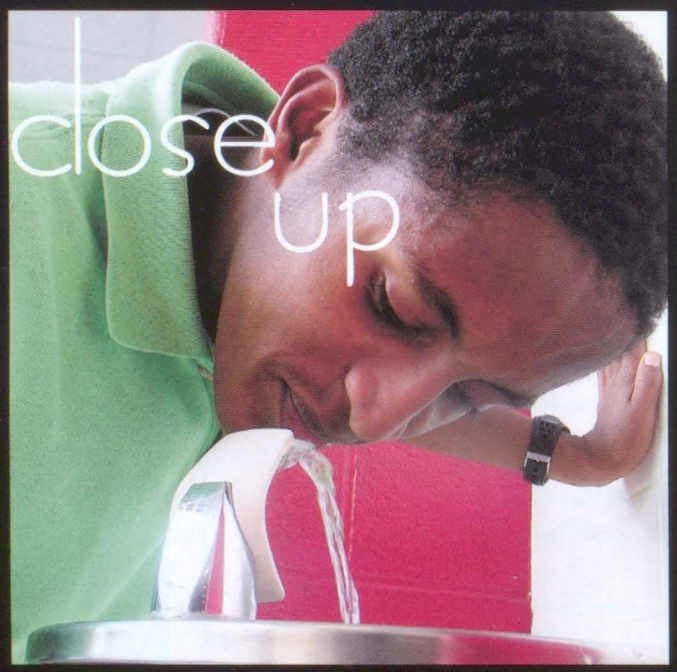

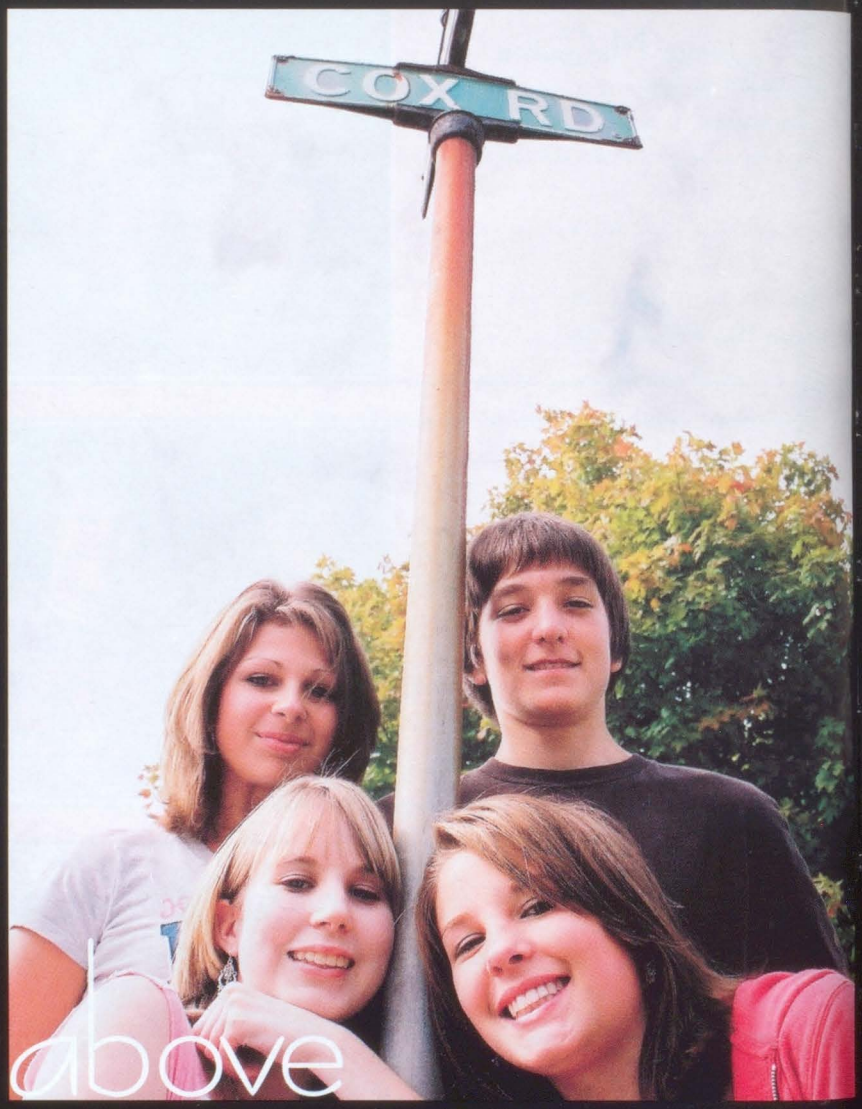

Underclassmen '98 Division

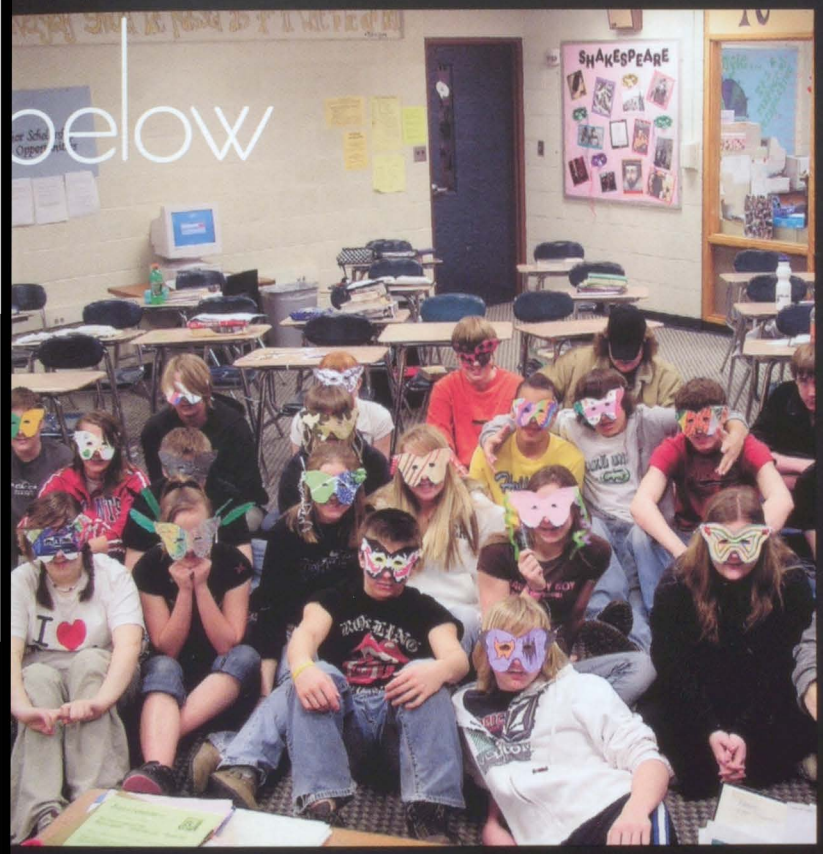

below

far away

the CONTINUOUS angle

Underclassmen Division

Safety First

FAR RIGHT C. Warchol takes his work very seriously by paying close attention to the task at hand while wearing protective safety lenses.

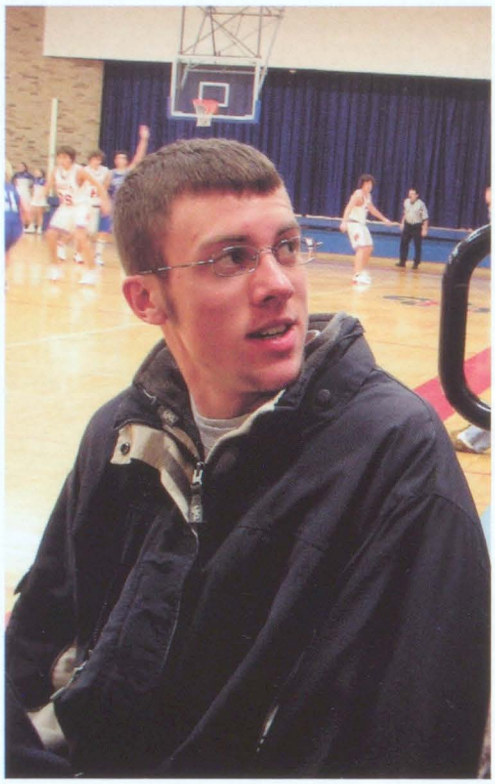

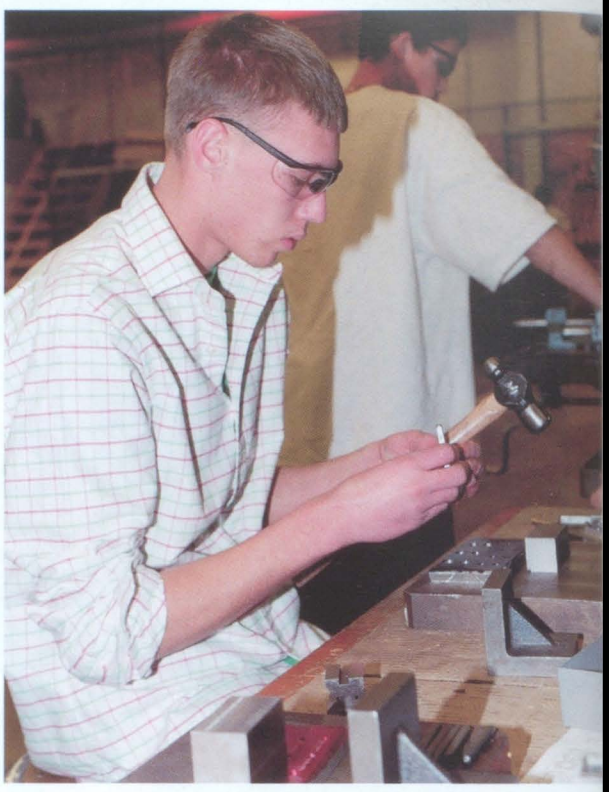

The Game Plan

RIGHT M. Brenner takes his eyes off the intense basketball court only to discuss his after-game plans with friends.

Reaching Out

FAR RIGHT N. Evans has an eye opening experience with her new found friend during the student exchange program with Edsel Ford High School.

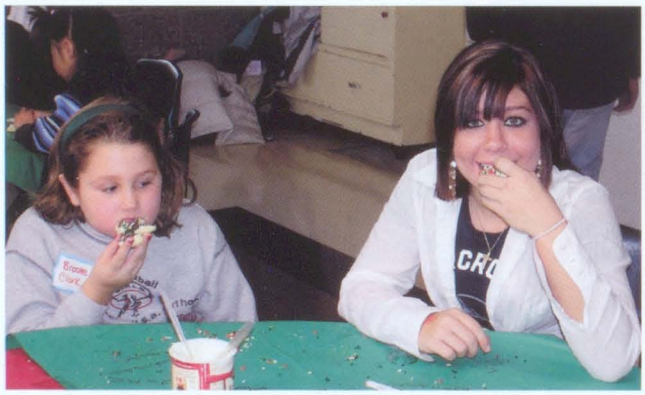

Crumbs of Love

RIGHT J. Laurie and her younger sidekick have a fun time creating and eating many colorful cookies and making a mess of crumbs during the NHS Holiday Babysitting event.

Sara Abney
Caleb Achatz
Kristina Allemon
Kyle Allor
Thomas Amble
Sara Anthony

Brian Armstrong
Janelle Bailey
Raymond Baldwin
James Baltierra
Andrew Bardy
Jessica Bark

Tawny Barton
Joshua Belanger
Stefan Bernardi
Megan Bickley
Craig Bird
Kyle Blake

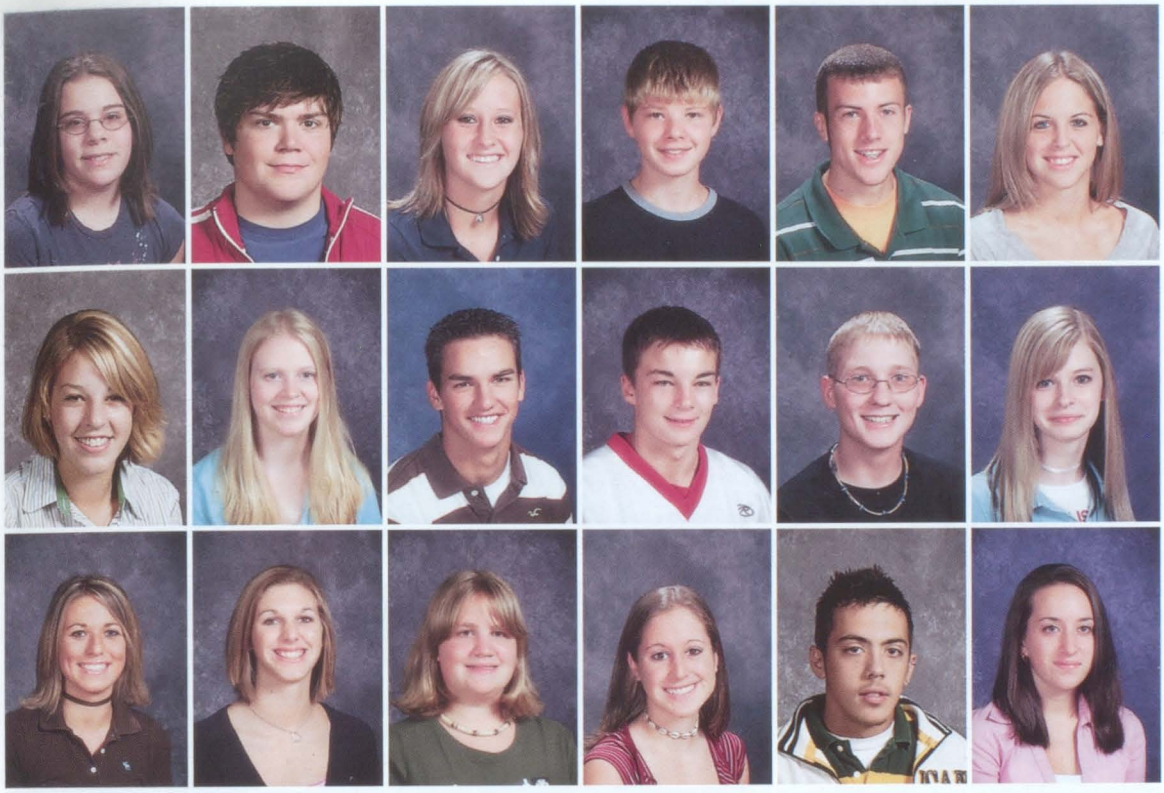

Megan Blake
Zachariah Blount
Jessica Bradley
Stephen Bremerkamp
Matthew Brenner
Elizabeth Bronson

Laura Brunner
Amanda Bryce
Michael Burley
Andrew Butlin
Timothy Buzzard
Briana Cannon

Lauren Cappo
Brittany Carnago
Laura Cavis
Margaret Cedar
Matthew Centers
Kelsey Charron

the JUNIOR angle Mornings

Early Riser or Sleepy Head?

Nicole Weber is a sleepy head. "I'm not really a morning person so I would rather sleep in because I can't function without my sleep."

Top of the Morning Treats

Aleisha Lumley

1. Cereal
2. Pop Tarts
3. McDonalds
4. Waffles
5. Bagels

What would you do if you had 20 more free minutes in the morning?

Sleep in. Never enough sleep. 47%

Spend more time getting ready! 23%

Listen to my favorite band. 20%

Play video games. 10%

"I wouldn't sleep in if I had extra time because sleeping is just wasting time.

-T. Amble"

Megan Cheslock
Amanda Collins
Eric Collins
Sara Colombo
Rion Copenhagen
Amanda Craven

Charissa Creller
Thomas Crowley
Zachary Currier
Jessica Danis
John Dasharion
Colin Davidson

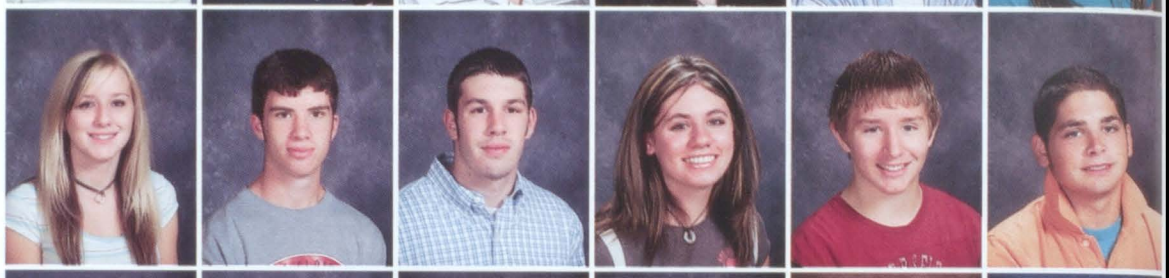

Mark Davis
Blake Defever
Heather Denton
Jennifer DeVine
Kristie Devitt
Dale Dexter

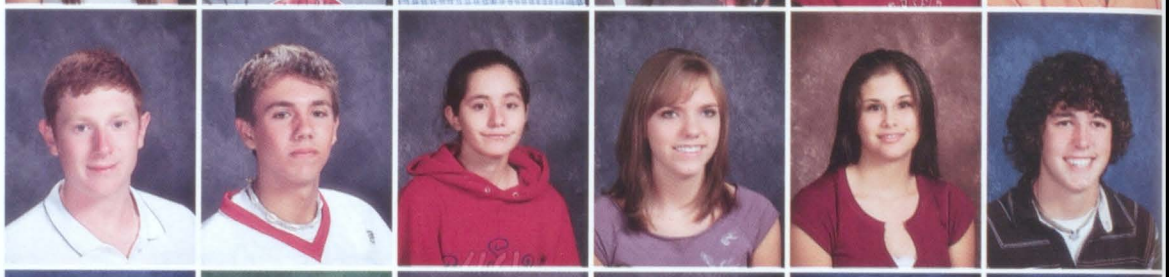

Mary Distelrath
Victoria Distelrath
Tiffany D'luge
Thomas Dodea
Joshua Doehring
Patrick Doherty

the JUNIOR angle How-to

If you could write a "How-to Book," what would it be about and why?

"I would write a 'How-to' book about how to drive in the pit without hitting someone!"

-S. Pomorski

"Hunting, because hunting is what I love to do and it is pretty much the only thing that I do. "

-N. Welser

"How to walk through the halls, because it drives me crazy when I'm walking and people stop right in front of me."

-S. Muir

"How to survive high school! It's a hard thing to do, sometimes people really need help... especially freshmen."

-K. Penn

Science Selection

LEFT Selecting the correct tools for the job, A. Schunn and T. Dodea prepare to make molecules in their science class.

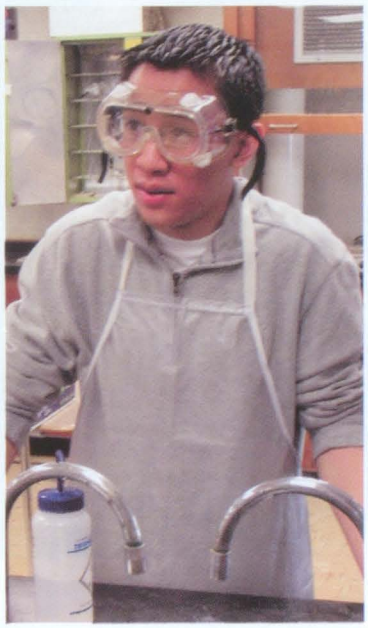

Surfin' the Web

BOTTOM LEFT C. Mefford is engaged by the information on the computer screen that he is receiving on the World Wide Web.

Junior Faith

CENTER LEFT M. McKay and J. Lukasak have faith in their classmates as they watch them compete in the Winterfest Assembly.

All Eyes and Ears

LEFT S. Huynh patiently listens to his teacher give directions before he starts to mix and match chemicals on his own.

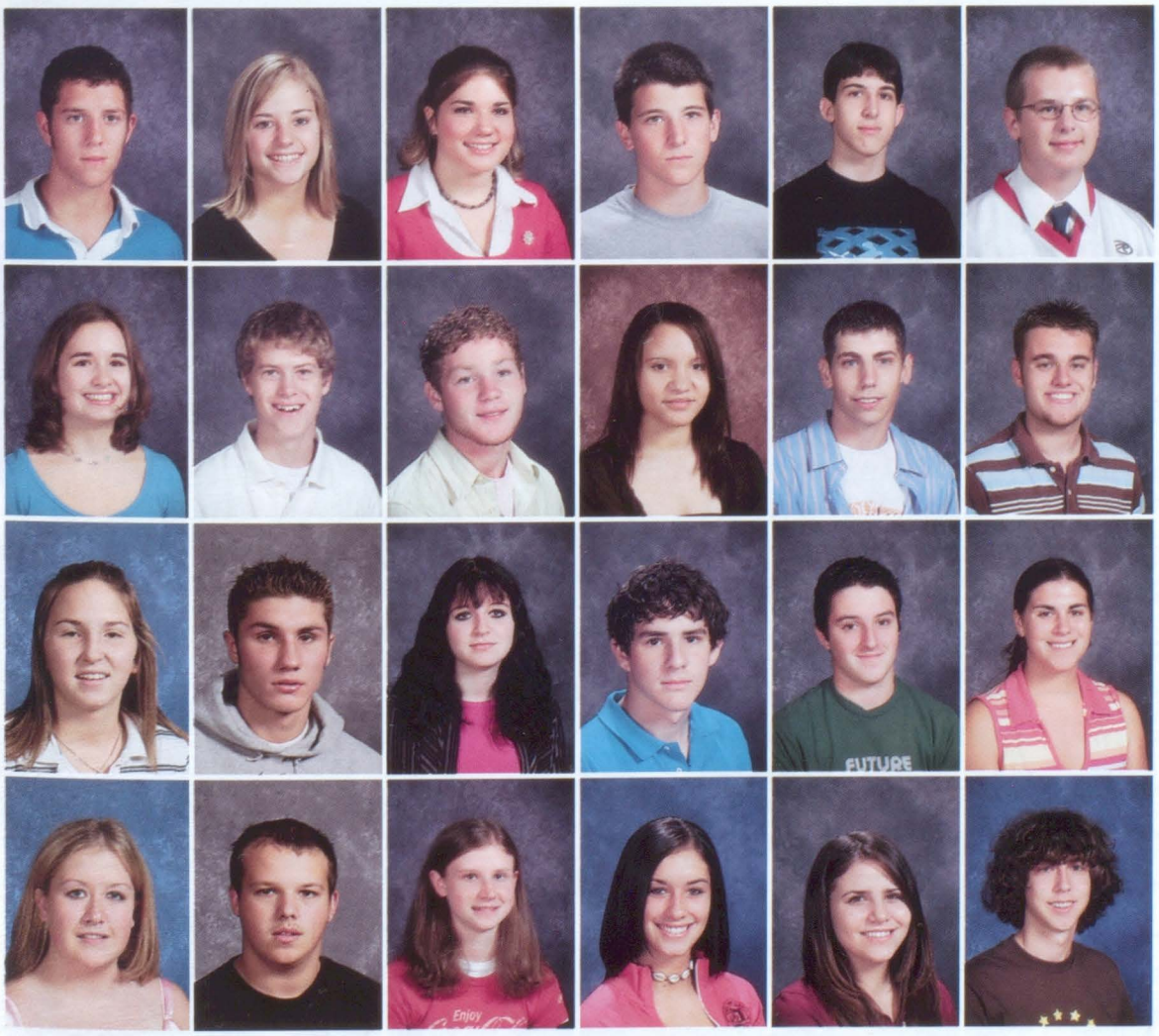

Jonathan Doviak
Courtney Duncan
Jennifer Dziedzic
John Edgette
Marcus Edgette
Jacob Emerich

Noelle Evans
Jared Everitt
Christoph Fajardo
Stacey Farrell
Kevin Fleury
Johann Franz

Julie Freeland
Stephan Furstenau
Chelsea Gagnon
Eric Gavlinski
Michael Giacalone
Alicia Gorzen

Mary Gotautas
Justin Graham
Danielle Green
Lauren Griffin
Robin Hahn
John Hall

Whiz Kids

FAR RIGHT K. Postill and M. McKay record their lab results after a long and difficult experiment in Advanced Chemistry with Mr. Holodnick.

Bon Appetit

RIGHT S. Sgroi prepares to serve her perfectly made French food to her fellow classmates for a taste test on a snowy food day.

Genuine Turkey

FAR RIGHT S. McLeod celebrates the autumn season by designing, constructing and decorating a faux turkey in her genetics class.

Contest Anticipation

RIGHT T. Smith and A. Price are mesmerized by the action of the ice cream eating contest. This competition was one of many that the student body engaged in during Homecoming Spirit Week.

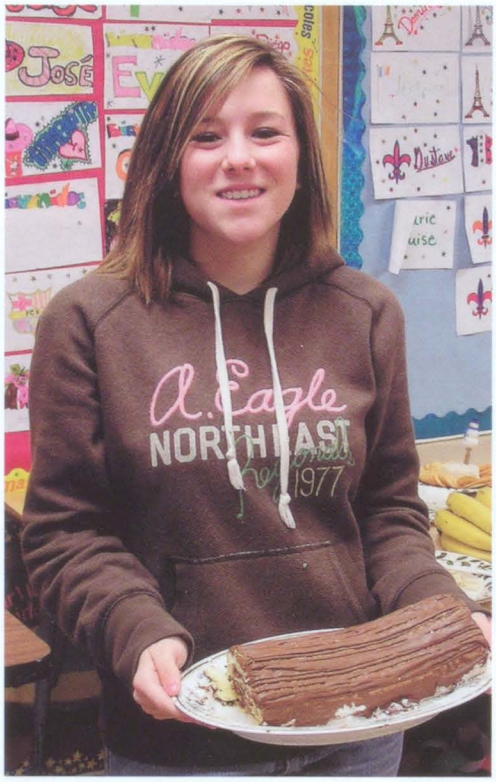

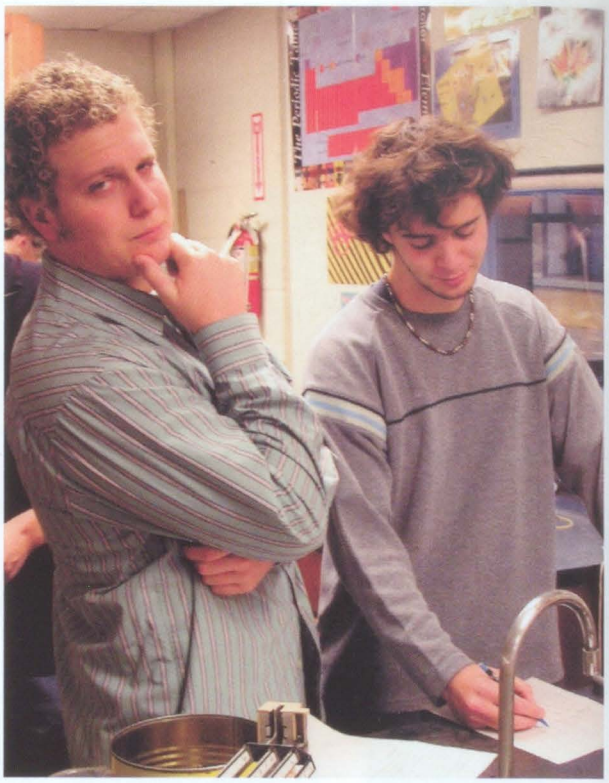

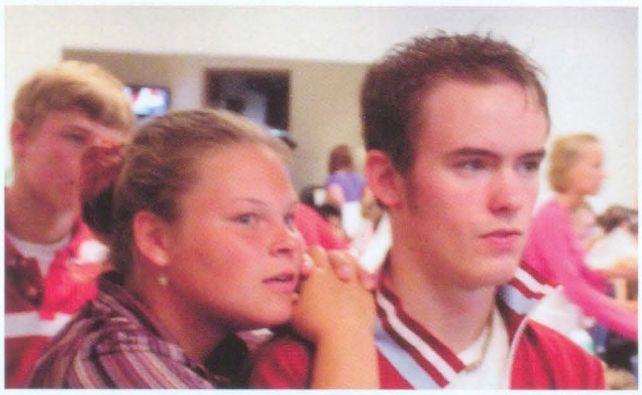

Susan Hanekow
Kaitlyn Hansen
Kevin Harrison
Ashlie Hartshorne
Heather Hastings
Jessica Haynes

Cortney Heileman
Kyle Hercliff
Amber Hickman
Bethany Hill
Daniel Hill
Kyle Hill

Kimberly Hinkley
Rebecca Hollinger
Benjamin Holt
William Hoogerhyde
Rory Hool
Brittany Houle

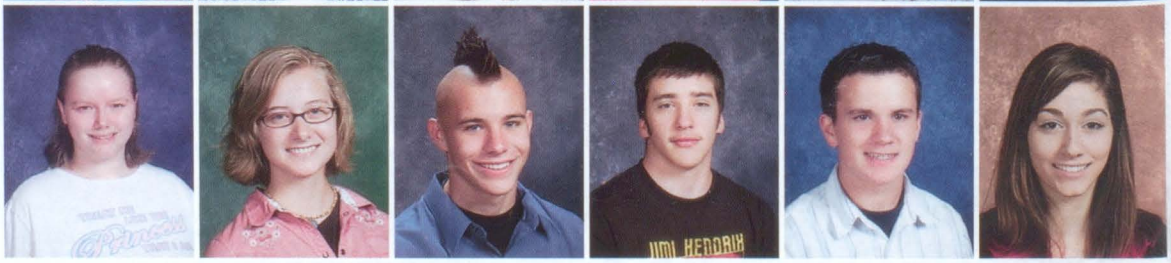

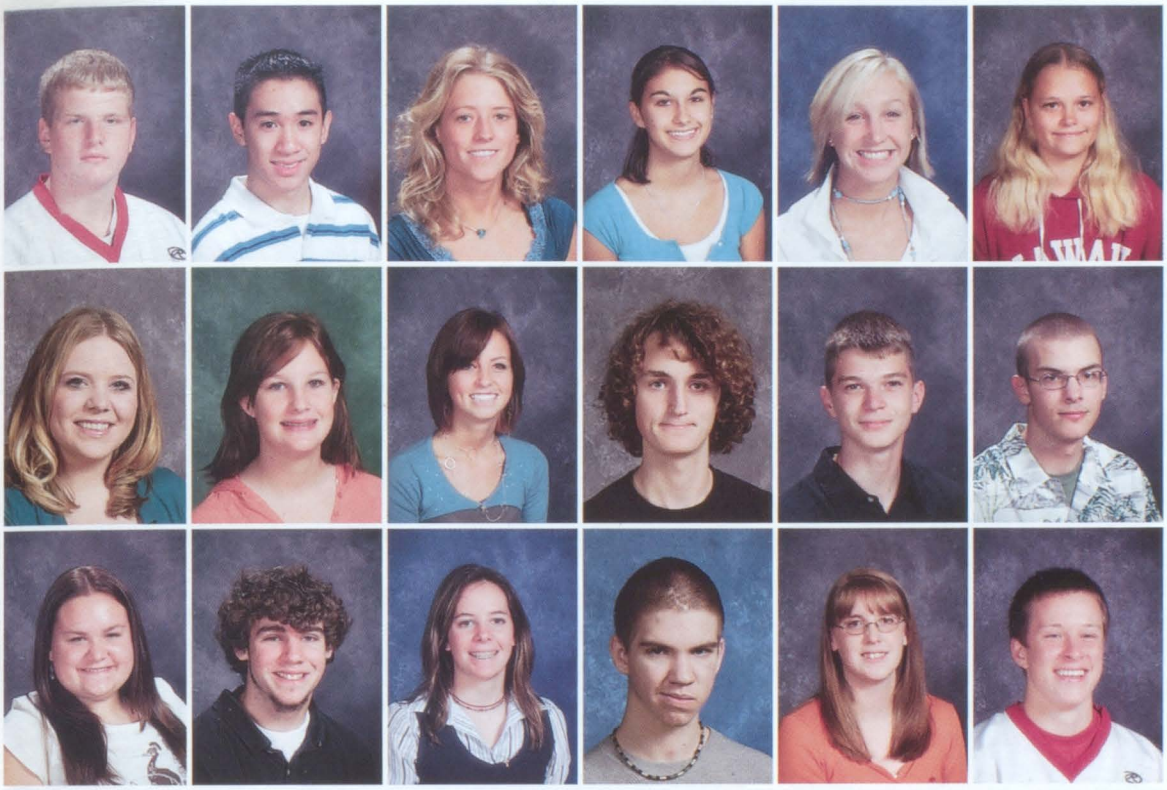

Nathan Howell
Steven Huynh
Caitlin Izworski
Amanda Jebrael
Kelsey Joachim
Theresa Jock

Paige Johnson
Linsey Johnston
Amanda Jovanovich
Jeffrey Kabacinski
Joseph Kaiser
Joshua Kandolf

Laura Karner
Matthew Kehoe
Samantha Kennedy
Daniel Kisielewicz
Kelly Klemmer
Steven Klemmer

the JUNIOR angle Relationships

"Go out because you get to know the person better and your parents aren't there to bug you."
-J. Bark

"I would stay at home for dinner because it costs too much money to take girls out."
-R. Hool

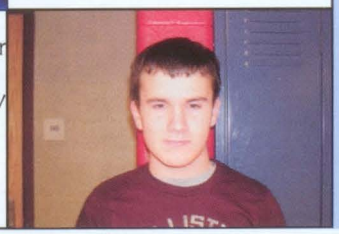

Dinner @ Home Vs. Going Out

Top 5 Date Spots

Alex Schunn

1. The movies
2. Out to dinner
3. The mall
4. Hanging out at home
5. A party

In Relationships, who...

ACTIVITY	BOY	GIRL
Asks Who Out	100%	0%
Usually Drives	60%	40%
Starts More Fights	30%	70%
Makes the Plans	40%	60%
Is Usually Right	20%	80%
Apologizes First	55%	45%
Says "I Love You" First	60%	40%
Pays for Dates	100%	0%
Calls at Night	40%	60%
Buys the Best Presents	50%	50%

Daniel Klimkowski
Patrick Klug
Ilvisida Komini
Annette Kowal
Joseph Kowalski
Kylle Krzywiecki

Kyle LaCasse
Tiffany LaDuke
Kristin Lambert
Stephanie Lander
JoAnn Landra
Myles LaParl

Travis LaParl
Jamie Laurie
Jessie Laurie
Brian Lavalla
Amanda Leenknegt
Timothy Lelito

Ashley Liebetreu
Conor Loftis
Hayley Lopus-Eisenhardt
James Lovallo
Jeremiah Lukasak
Aleisha Lumley

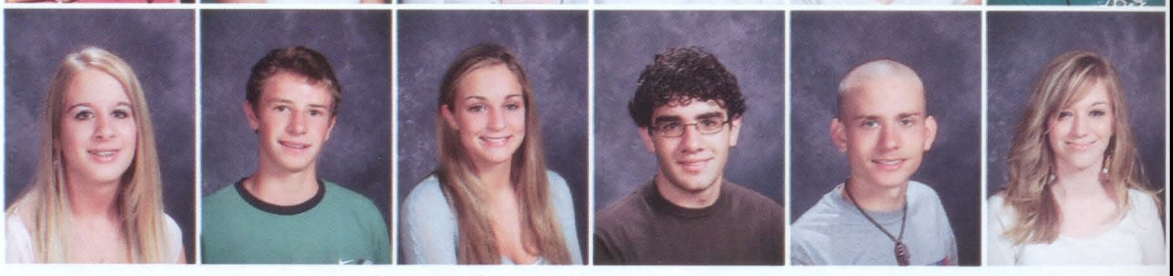

the JUNIOR angle Money

All the Thrills of the Bills

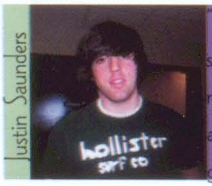

Justin Saunders

"I bought three sound systems this year and a new dirt bike. I spend a lot of money on gas, too."

Tiffany LaDuke

"I like to spend my money on my nails, new clothes and fast food."

Kate Riebel

"I buy a lot of stuff for my horses. I also spend money on lunch, clothes and whatever else I need."

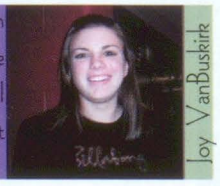

Joy VanBuskirk

"I spend my money on whatever I feel like buying that day. I never know what it might be."

How do you earn your money?

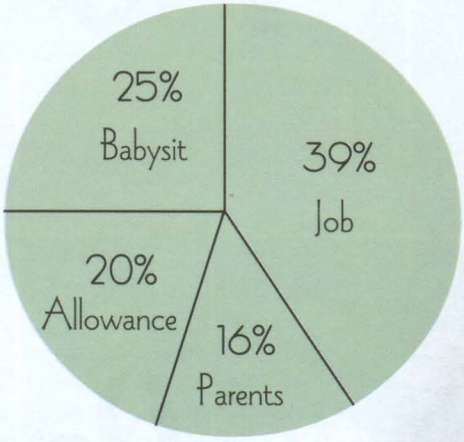

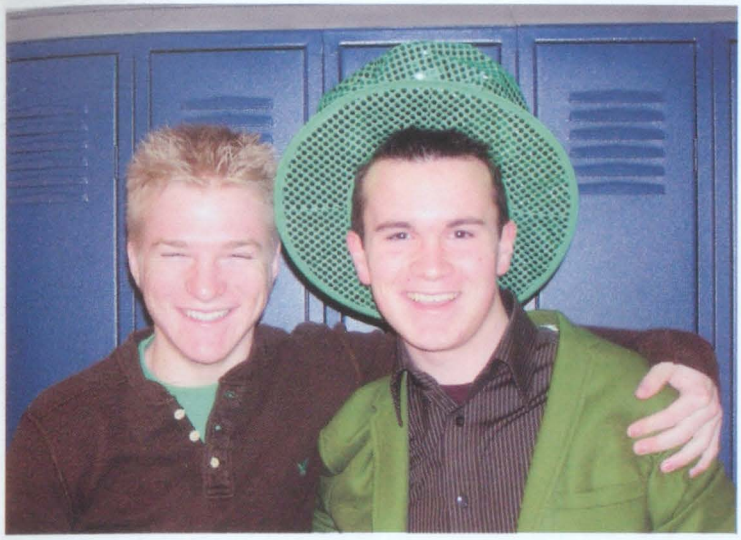

Shamrock Spirit

LEFT A. Wayne and R. Hool support their class by wearing green to help raise spirit points for Class of the Year.

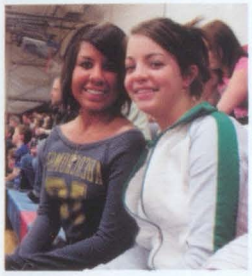

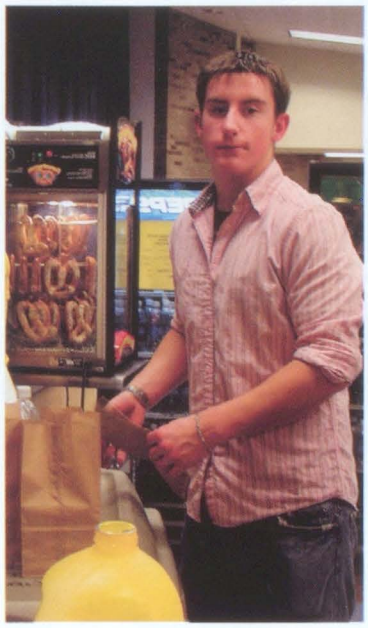

Saints' Pride

BOTTOM LEFT J. Laurie and A. Dell spend their Friday night cheering on the Saints at a home basketball game.

Social Butterflies

CENTER LEFT S. Bremerkamp and J. Thomas squeeze in a few words before hurrying to their next class.

Poppin' Magic

LEFT Using the right combination of salt and kernels, D. Roush pops up a batch of popcorn for SCHS fans.

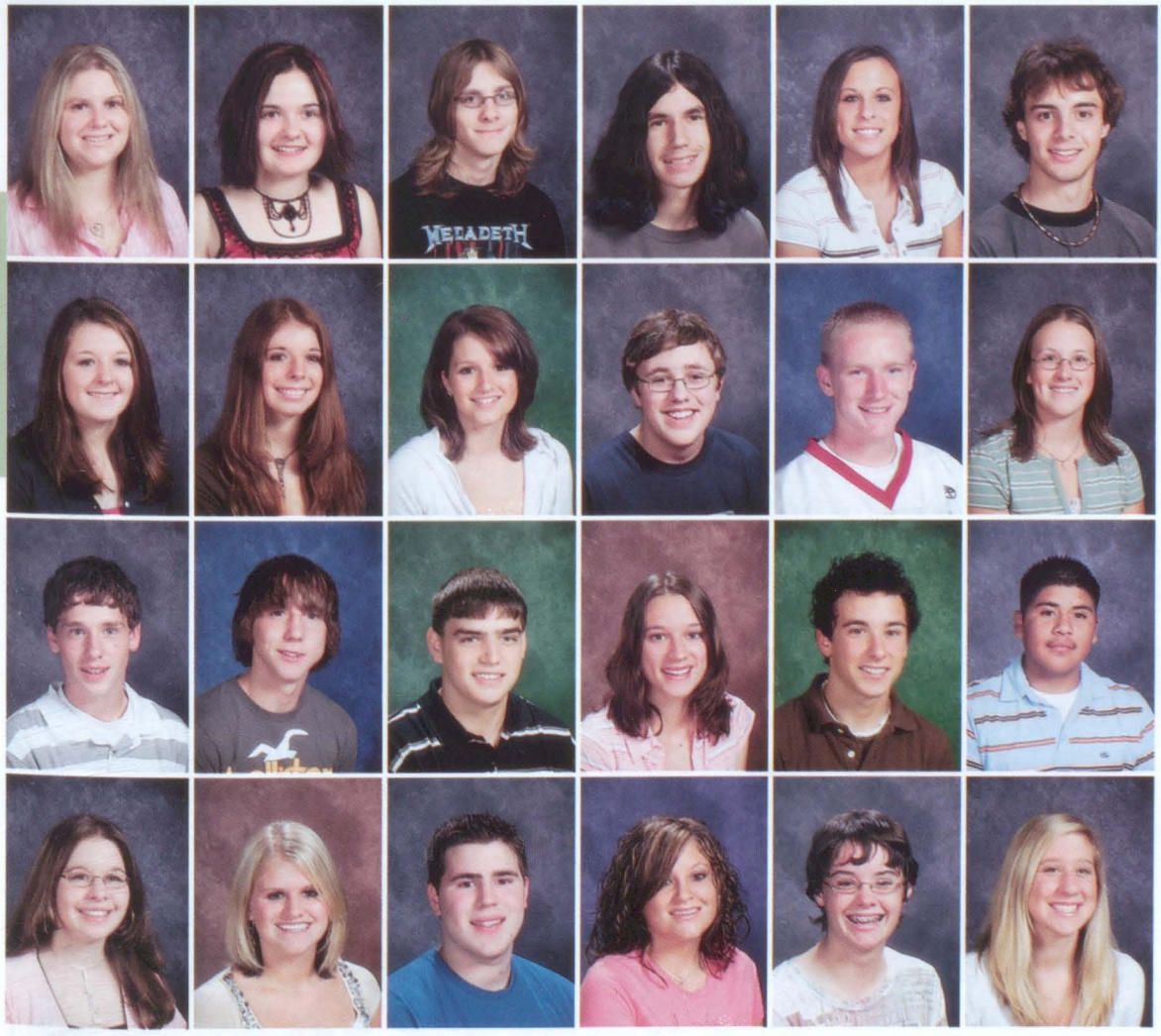

Alyssa Maniaci
April Mashburn
Martin Maslanka
Gary Matycich
Rachel McDowell
Matthew McKay

Sabrina McLeod
Stephanie McNally
Tanya Measel
Charles Mefford
Stephen Meier
Laura Meldrum

Kevin Merkau
William Metzner
Robert Mida
Angela Mireau
Caleb Mireau
Jesse Molina

Sego Muir
Karlie Murphy
Michael Norton
Victoria Ogle
Danielle O'Mara
Shelby Painter

A Helping Hand

BOTTOM RIGHT While at NHS Holiday Babysitting, L. Cavis helps the younger children with arts and crafts.

Down to Business

CENTER RIGHT S. Painter and L. Cappo work diligently to finish their assignment so that they don't have any homework.

A New Best Friend

RIGHT S. Anthony cuddles with her friend for a few minutes before passing him on to the next person in her science class.

Dangling Delight

RIGHT Z. Currier struggles to get the donut off the string so that he can race to the next event at the Homecoming Assembly.

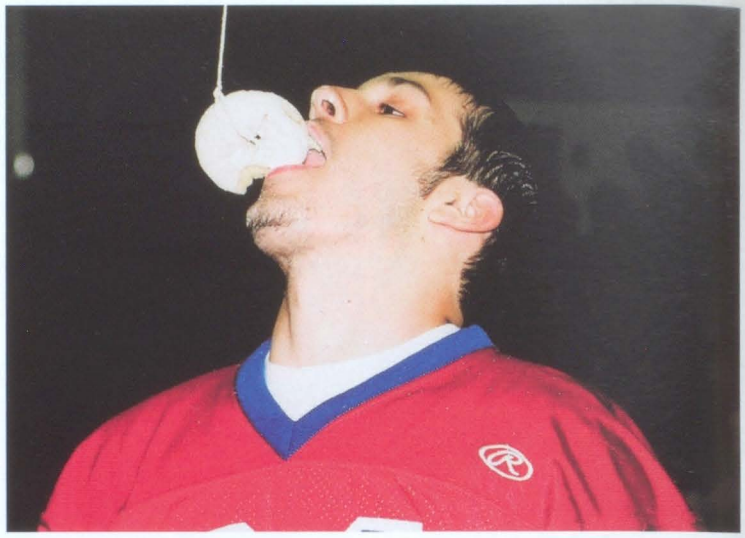

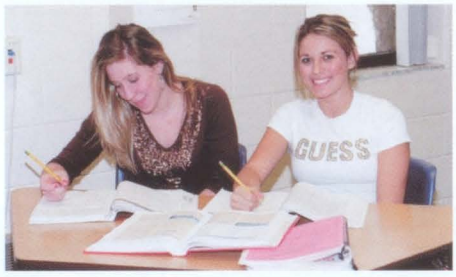

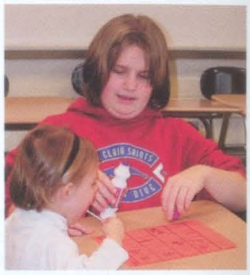

Kayla Paolucci
Kyleleigh Patterson
Kellie Penn
Jacob Phillips
Devin Polaski
Sara Pomorski

Kevin Postill
Sophia Prantera
Alex Price
Brian Price
Kate Priebe
Kelly Quednau

Ronald Randolph
Crystal Ranocchini
Stephanie Raymond
Brandon Richards
Amber Riebel
Kate Riebel

Ellena Rose
Jamie Rotko
Daniel Roush
Vincent Rozanski
Daniel Rumbaugh
Justin Saunders

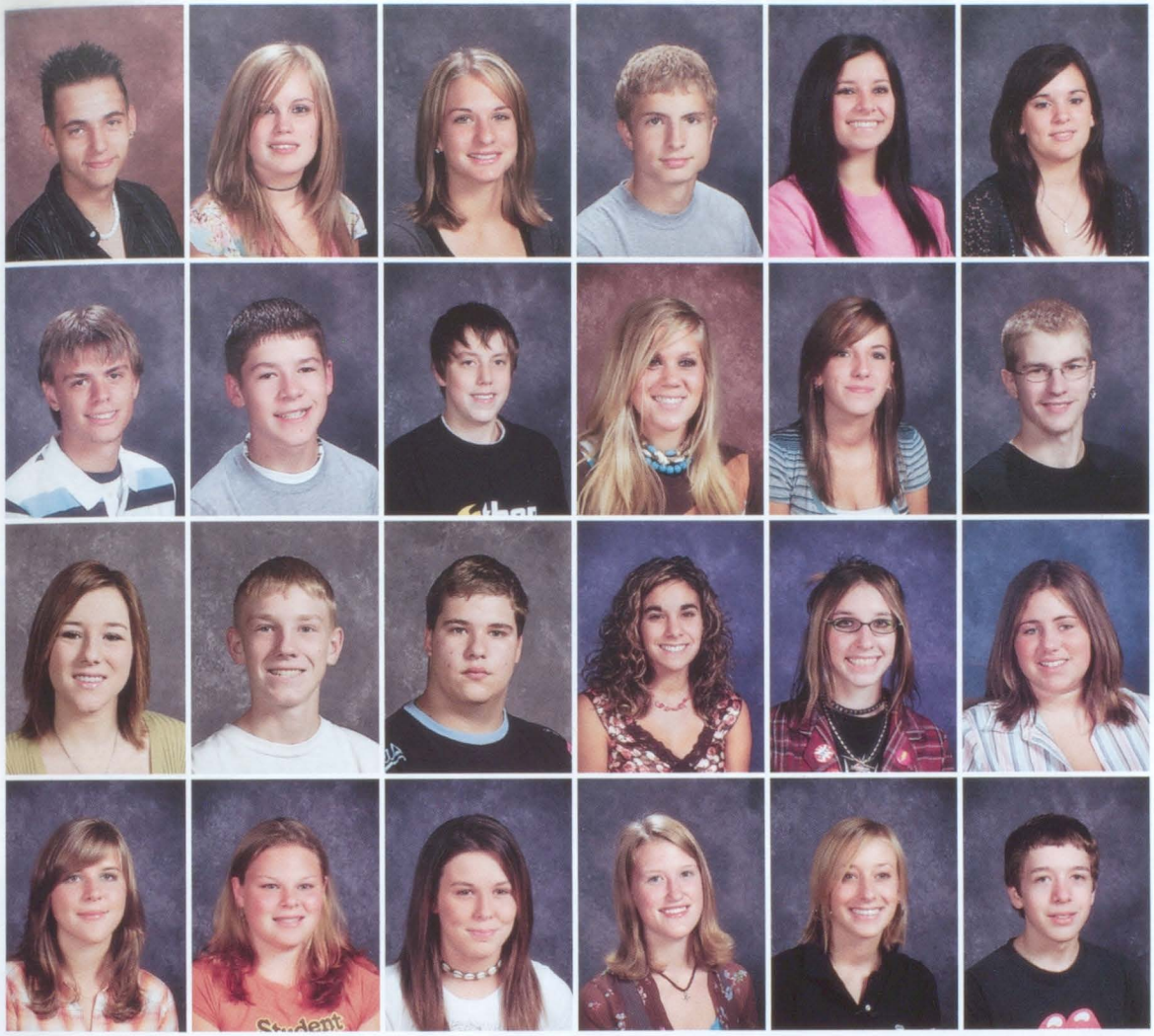

David Sayers
Tiffany Schaaf
Emily Schaff
Eric Schaff
Michelle Schonschack
Erika Schulz

Alexander Schunn
Kevin Schweiger
Brian Schweihofer
Stephanie Seibel
Erin Seitz
Matthew Selman

Samantha Sgroi
Gregory Shelly
Nicholas Sherman
Tricia Shine
Amy Shirkey
Stacey Simons

Christine Smith
Tara Smith
Sabrina Spencer
Jaclyn Standfest
Brittni Stefanides
Drew Stefforia

the JUNIOR angle Driving

Who's Cruisin in Which Style?

1.

2.

3.

4.

A. Jamie Rotko
B. Sara Columbo
C. Rion Copenhagen
D. Samantha Kennedy

Answers to Matching: 1. J. Rotko 2. R. Copenhagen 3. S. Kennedy 4. S. Columbo

Where is the best place to go out to eat for lunch?

Burger King	50%
Taco Bell	30%
McDonalds	15%
Subway	5%

Jeffery Stewart
Daniel Stone
Brett Stowell
Rebecca Sutton
Brandon Swan
Derek Swantek

Trent Szyska
Alexandrea Talaski
Ryan Taylor
Jessica Thomas
Joel Thorne
Aubin Tierney

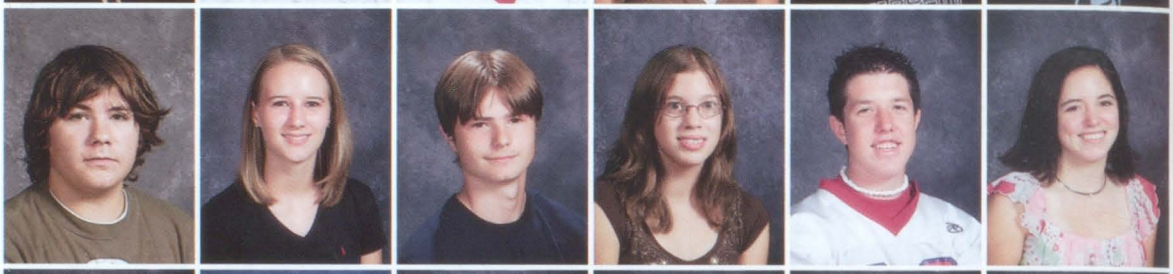

Charles Tollon
Dustin Trobaugh
Derrick Trombley
Peaches Trombley
Erika Turner
Joy VanBuskirk

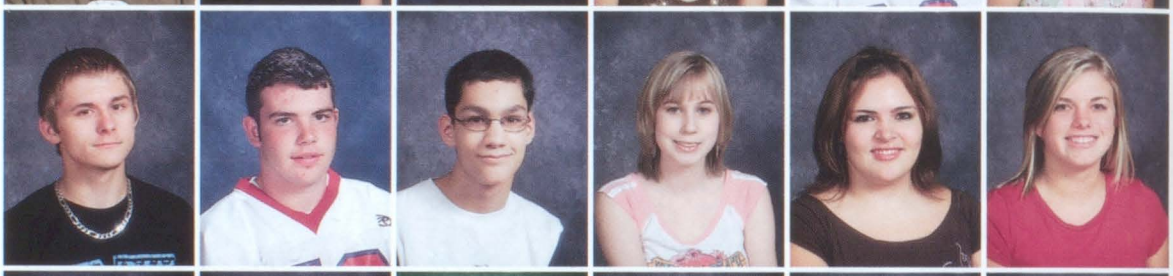

Sarah Vance
Sean VanDriessche
Ashley Varran
Jennifer Vipperman
Anthony Walker
Cameron Walters

the JUNIOR angle Regrets

Woulda, Shoulda, Coulda

"I regret not getting involved with school as much I would have liked to, but I do plan on doing more school activities next year."

- D. Klimkowski

Where do your regrets live?

School	54%
Friends	19%
Sports	15%
Relationships	12%

"I regret not being a good friend by not being there for my friends when they really needed me the most.

-J. Watson"

Quick Pic

LEFT M. Cheslock and J. Freeland stop for a quick picture in between classes before rushing to their next hour.

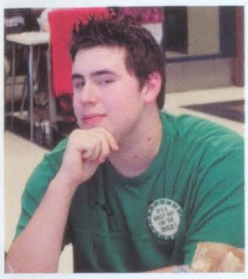

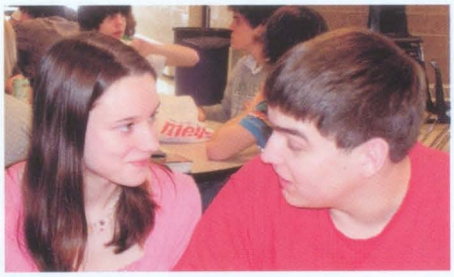

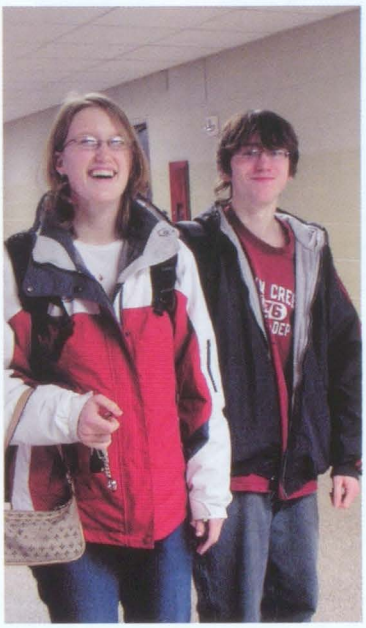

Deep Thinking

BOTTOM LEFT After finishing a nourishing meal, M. Norton gets into "The Thinker" pose to show his philosophical side.

lunchtime laughter

CENTER LEFT A. Mireau and R. Mida share a smile while discussing their morning classes during lunch.

Down Time

LEFT J. Standfest and B. Price have gathered their homework and are ready to fulfill their afternoon plans.

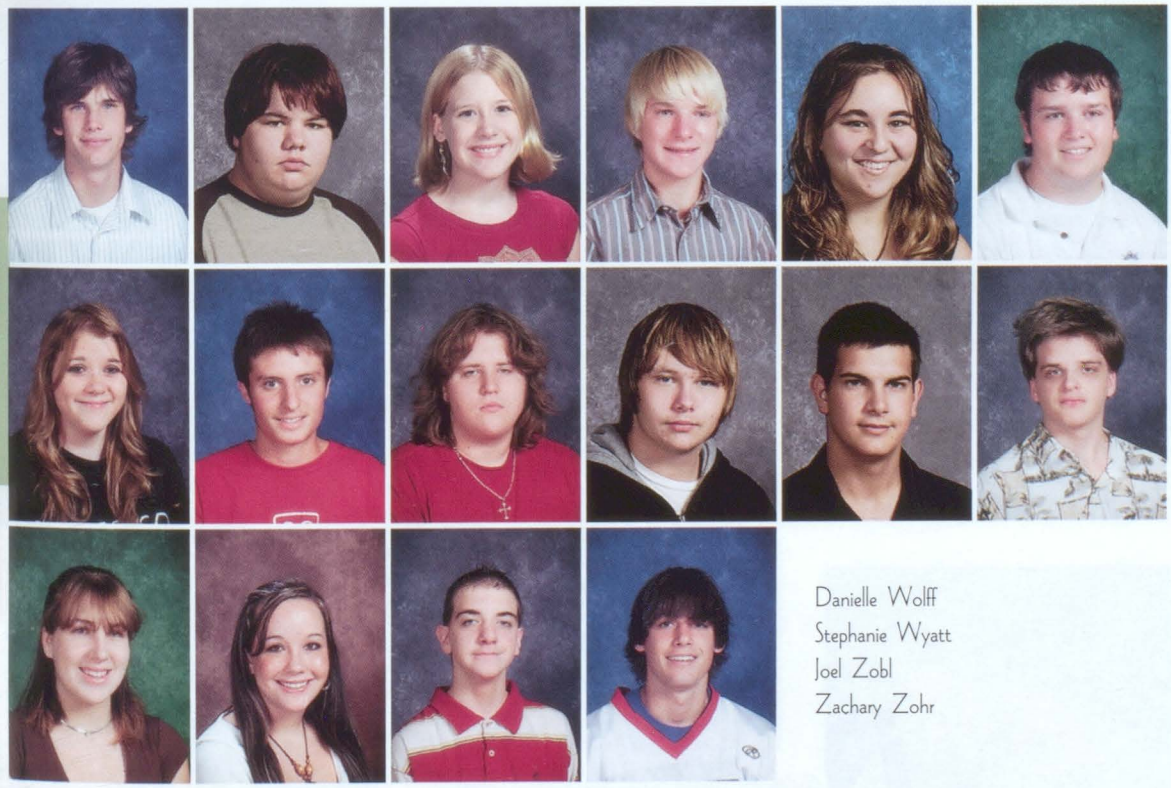

Ryan Ware
Shane Warrick
Jessica Watson
Adam Wayne
Nicole Weber
Nicholas Welser

Audrey Westrick
James Westrick
John Wheatley
Howard Wilcox
Daniel Wiseman
Christopher Wittbrodt

Danielle Wolff
Stephanie Wyatt
Joel Zobl
Zachary Zohr

NOT PICTURED
Brandon LaBelle
Alexander Lawrence
Leonard Lukaszewski
Justin Meadows
Wayne Pittman
Ronald Wanket
Christopher Warchol

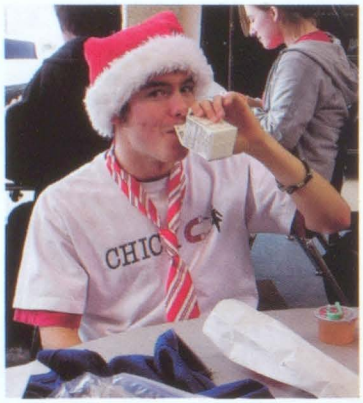

2007 2007 2007

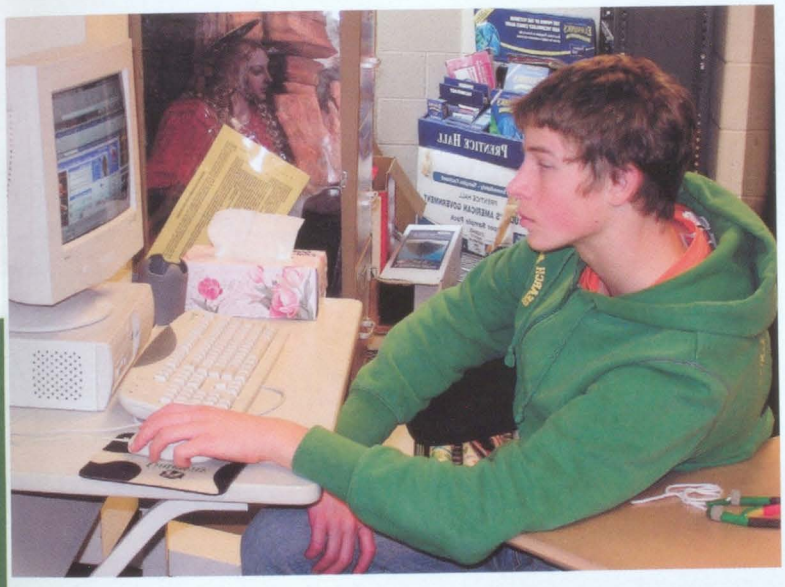

Stuck in the Middle

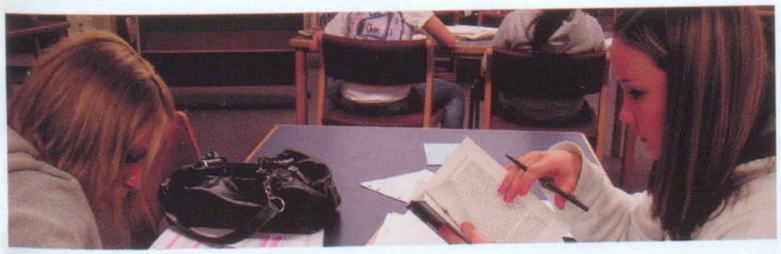

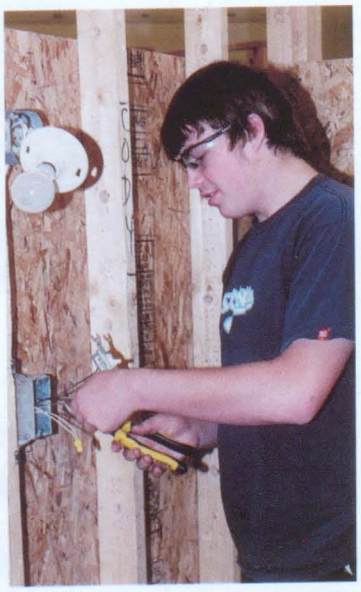

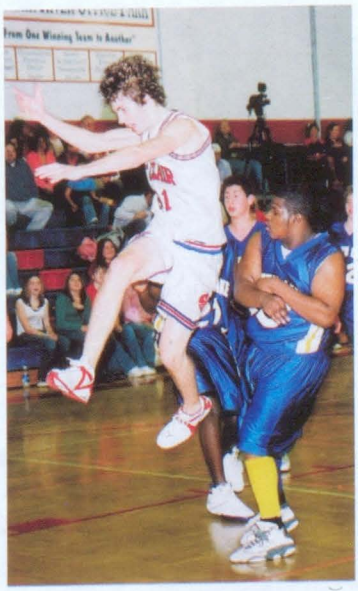

Through Thick & Thin...

JUNIOR FRIENDS

Ilva Komini

Been Friends For: 2 years

Craziest Experience: We were showing off in our car to a to a couple of hot guys and we crashed into a curb.

Likes about Karlie: We have a great time together, she's so hilarious and we agree on like everything.

Dislikes: Nothing

Fight...How much? NEVER!

Do You Have the Same Friends? Yes

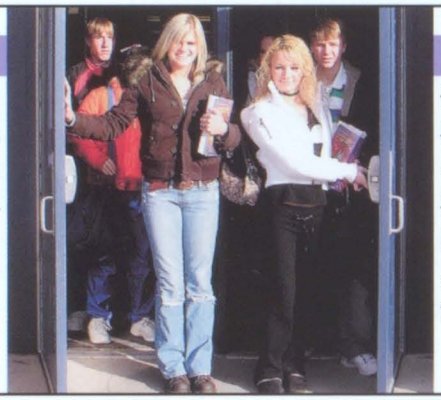

Karlie Murphy

Been Friends For: 2 years

Favorite Pastime: Driving around and having fun with the music blaring.

Favorite Place To Go: To the mall.

Likes about Ilva: She's a blast, and I never see her in the same outfit twice.

Strangest Thing in Common: We're opposites!

Erika Schulz

Been Friends: Since freshman year.

Favorite Pastime: Hanging out at Kayla's during the summer.

Likes about Erica: She's hilarious.

Dislikes: Our stupid fights, over stupid things.

Fight...How Much? Almost never.

Strangest Thing in Common: We have the same name!

Erika Turner

Been Friends For: 3 years

Craziest Experience: When we were in Florida on Spring Break, we got videotaped by some weird guys while we were just walking around. I was so freaked out.

Likes about Erika: She doesn't care what other people think about her.

Favorite Place to Go: McDonalds to go and visit Graham (Berta)!

Zach Currier

Been Friends: Since 6th grade.

Favorite Pastime: Playing video games.

Craziest Experience: In the winter we went into a ditch while driving.

Likes about Joel: He's a cool kid and really funny.

Dislikes: Not a thing.

Favorite Place to Go: KFC!

Strangest Thing in Common: All the girls love us.

Joel Thorne

Been Friends For: 6 years

Favorite Pastime: Summer baseball, it doesn't get much better than that.

Likes about Zach: He is so dumb sometimes it makes me laugh.

Dislikes: I hate that he doesn't like ranch dressing.

Fight...How Much...About What? We never really fight; he knows what would happen if we did.

Amy Shirkey

Been Friends: Since 4th grade.

Favorite Pastime: Doing anything crazy. Dressing up weird and messing with random people in random stores.

Likes about Sara: She is just like me. I love us and our crazy voices. "Mer, Mer, Mer, Mer."

Dislikes: How she bites her nails. ALL THE TIME!

Favorite Places to Go: Thrift stores and any good place where we can get a nice cup o' joe.

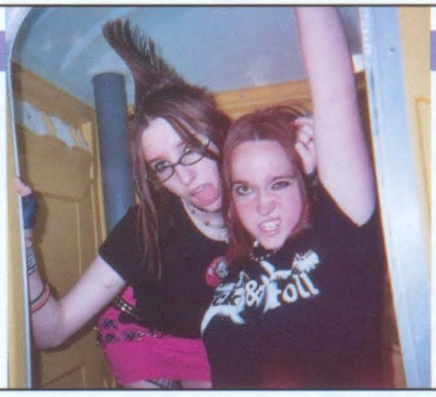

Sara Columbo

Been Friends For: 8 years

Favorite Pastime: Thrift store shopping and coffee houses. We just hang out and make fools of ourselves which is the best pastime.

Craziest Experience: Getting chased by a bull and almost dying.

Dislikes About Amy: Everything. Actually no, just her food preferences.

Fight...About What? We aren't married so I wouldn't call it fighting...strongly disagreeing?

...Perspective X Two

Eric Gavlinski

Been friends: Since elementary school.

Favorite Pastime: Playing video games, watching movies and snowboarding.

Craziest Experience: At 9 p.m. we left John's house to go to Port Huron to get an X Box 360, and we stayed up all night in our school clothes in the freezing rain. We finally got it the next day at 8 a.m. We barely made it through school that day.

Dislikes about John: His goofy cowlick.

John Edgette

Been Friends For: 6 years

Favorite Pastime: Watching movies and playing video games.

Craziest Experience: Going to get our X Box 360s, man!

Likes about Eric: He is my bro.

Dislikes: I can't understand him.

Favorite Places to Go: Meijer and Best Buy.

Strangest Thing in Common: We're family. (Eric was "adopted" by my mom at Arby's!)

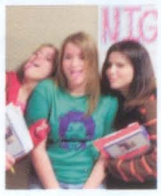

Kevin Harrison

Been Friends For: 4 years

Favorite Pastime: Gossiping like girls.

Craziest Experience: Floating my water-filled kayak about one mile down the St. Clair River to get to Christine's house.

Likes about Kyle: He is crazy.

Dislikes: He is too emotional.

Favorite Place to Go: Universal Islands of Adventure.

Strangest Thing in Common: We both have brown eyes man!

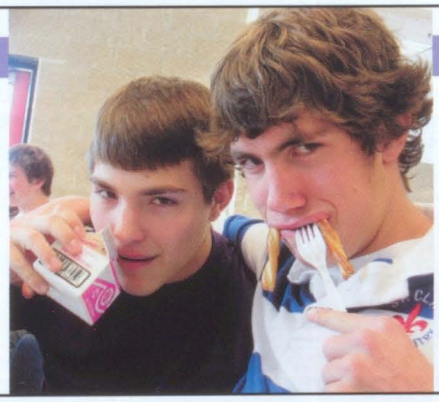

Kyle Hill

Been Friends For: 4 years

Favorite Pastime: Reenacting broadway musicals like "RENT."

Craziest Experience: In a hotel room we filled our bathtub with ice cubes and turned the temperature to like 40 degrees and had a stellar ice box party.

Dislikes about Kevin: He is too good-looking and he makes me feel ugly.

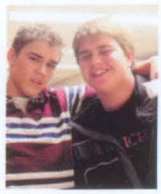

Jon Doviak

Been Friends: Since freshman year.

Favorite Pastime: Playing soccer.

Likes about Alex: He has a great sense of humor and he is an all around great person.

Dislikes: He is a better tennis player than me.

Favorite Place to Go: To the tennis court.

Craziest Experience: Poker night at my house.

Strangest Thing in Common: We both play the same sport.

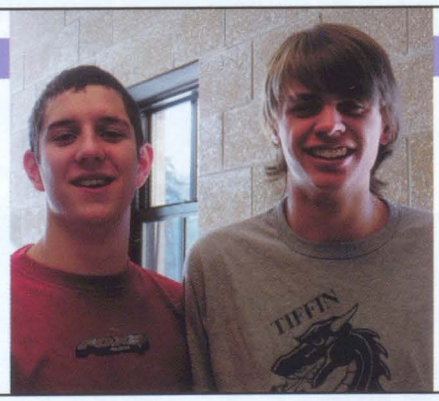

Alex Schunn

Been Friends For: 3 years

Favorite Pastime: Playing soccer.

Craziest Experience: Jumping off the dock into the river.

Likes about Jon: He is a cool person and fun to be around. He is never boring.

Dislikes: He runs faster than me.

Favorite Place to Go: Over to his house.

Fight...How Much? Sometimes, only when we are playing sports though so it's not really fighting, just competing.

Sophia Prantera

Been Friends: Since elementary school.

Craziest Experience: Me backing into a pole after a football game and her backing into a car. Also meeting a crazy dude at Blockbuster.

Likes about Kate: She goes along with crazy ideas.

Dislikes: None

Strangest Thing in Common: We are both obsessed with the show "Desperate Housewives."

Kate Priebe

Been Friends: Since third grade.

Favorite Pastime: Talking about "Desperate Housewives".

Craziest Experience : Pretending to be Spanish bulls.

Likes about Sophia: She is the goofiest person I know.

Strangest Thing in Common: We're like Starsky and Hutch, except opposite hair colors.

Showered with Sprinkles

BOTTOM RIGHT M. Ryall showers her mouth with ice cream and sprinkles during the Alumni Ice Cream Social.

Flame Thrower

CENTER RIGHT H. Pickett shows plenty of determination as she launches a ball at the opposing team during dodgeball.

Impressing the Press

RIGHT After a huge victory over Marine City, K. Mahaffy speaks to the press about his great offensive skills.

Stretch & Shake

RIGHT These sophomore friends take a breather from the Halloween dance to stretch their legs and pose together.

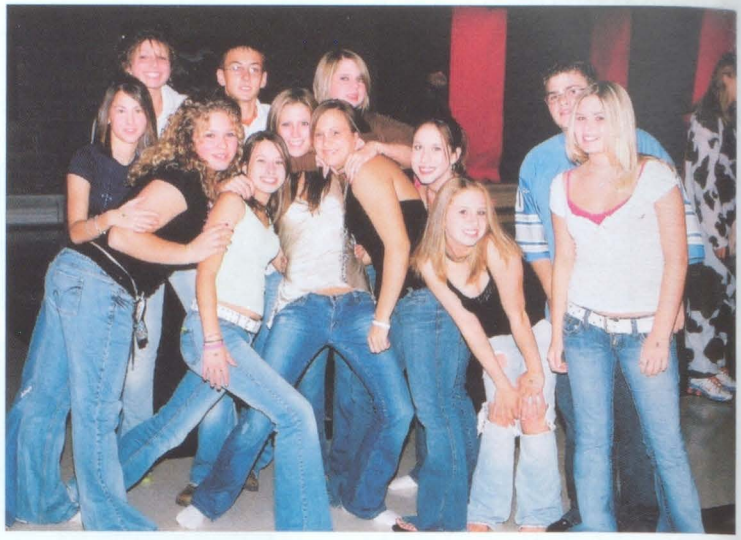

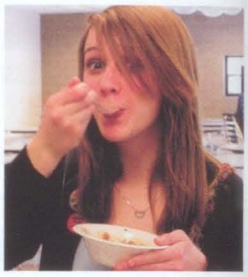

Abagail Achatz
Amber Allison
Karri Anderson
Allyssa Anter
Magen Askew
Brent Bacheldor

Scott Bark
Melissa Barks
William Barrons
Carrie Beard
Jessica Bedard Shope
Bradley Benoit

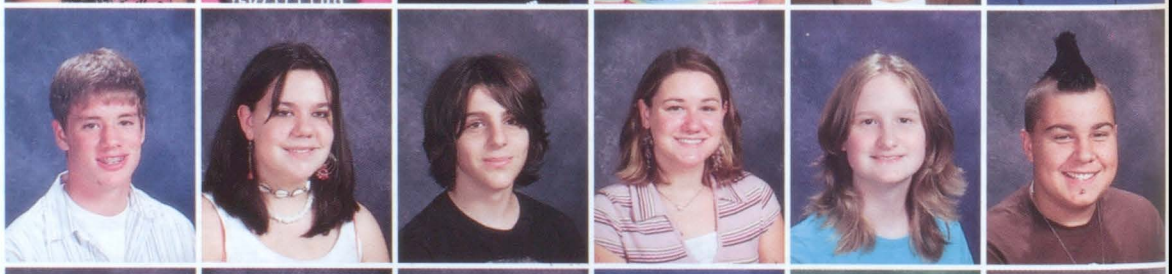

Sara Bethune
Kristofer Bock
Jayson Boeck
Polly Boes
Joy Bolla
Alexandria Bondy

Richard Boyd
Christopher Bratton
Jessica Broadbridge
Alexa Brown
Jessica Brown
Shawn Brown

Abigail Bruer
Colleen Bryan
Gordon Buhler
Jordan Burroughs
Danielle Camire
Nicholas Campbell

Lucas Cantrell
Andrew Carrell
Jessica Cassani
Travis Castle
Lyndsay Chambers
Sara Chapa

Megan Chartier
Christopher Churchill
Wesley Clements
Elisha Cole
Joshua Collier
Jordan Collins

Vito Colombo
Matthew Convis
Joseph Cook
Bryan Cote
Kimberly Crandall
Kevin Craven

the SOPHOMORE angle Movies

"I like staying in instead of going out to the movies because it costs less and I can eat all of my own food!"

-A. Stuben

"I like going to the movies a lot better because the screen is bigger and you feel like you're actually in the movie."

-N. Kuhlman

Going to the Movies Vs. Renting Movies

Blockbuster Best Bets

1. "40 Year Old Virgin"
2. "Saw II"
3. "Dukes of Hazzard"
4. "Wedding Crashers"
5. "Hitch"

Charles Cronenworth
Nicole Cunningham
Stephanie Cuthbertson
Amber Dabelstein
Amanda Day
Emily Decker

Mollie Decker
Matthew DeDeckere
David DeFrane
Jordyn Denomme
Arnela Dervisevic
Sabrina DeSteiger

Jenna Detkowski
Nina Devroy
Lucas Dewey
Laurie Dibble
Holly Dietlin
Troy Dietlin

the SOPHOMORE angle

Phones

What was your most interesting phone conversation?

"My most interesting phone conversation was with the President of the United States of America."

-D. Rintz

"My friend told me to ask my parents something. I walked away from the phone, forgot what I was doing and made a sandwich."

-W. Barrons

Confessions of a Non- Stop Talker

Amanda Day admits she talks all the time. She doesn't really talk about anything specific, she just rambles on about anything that pops into her head.

How many students own a cell phone?

Stevie Kelley

Are Technologically Advanced 76%

Use the Land Line 24%

Casey Seitz

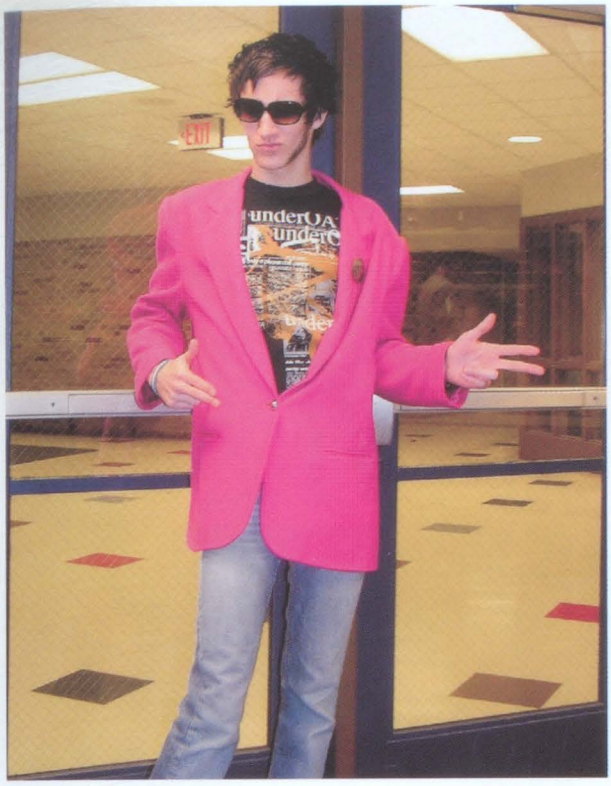

Eccentric Elvis

FAR LEFT M. Goforth takes a new approach to the Elvis impersonating contest as he "shakes it all up" in his pink sport coat and sweet sunglasses.

Swapping Cultures

LEFT B. Getz meshes his cultures together on St. Patrick's Day as he wears his Irish green sport coat and shamrock accented by his Spanish sombrero.

Tight Grips

FAR LEFT J. McClure and B. Goniwicha show off their snazzy ties and also their tie to one another, demonstrating their friendship on Homecoming night.

Time Out

LEFT Friends A. Stoecklin and P. Boes take a break from eating their lunch to stop and ponder their surroundings in the cafeteria and to chat with their friends.

Victor Distelrath
Michael Donahue
Christina Doviak
Heather Dowell
Matthew Eisen
Robert Eisen

Levi Ekanger
Mary Ellery
Callan Eschenburg
Daniel Etz
Robert Evans
Emily Farina

Samantha Faucher
Daniel Feldpausch
Alexander Freeman
Anna Fry
Ashley Galassi
Ariel Gaskill

Fans in the Stands

FAR RIGHT Best friends K. Paquette and K. Ofeno show their friendship as they cuddle up and wait for the JV basketball game to begin.

The Game of "Life"

RIGHT C. Miller enjoys planning her "life" while playing the popular board game with one of her pals during Holiday Babysitting for NHS.

Muscle Men

FAR RIGHT K. Mahaffy and S. Bark stand in awe as they feel the large muscles that C. LaParl has gained since the beginning of football season.

Tying Teammates

RIGHT Friends and teammates E. Farina and C. Gilmore tie their shoes and suit up in their practice clothes as they get ready to endure a tough practice that will be critical in their upcoming matches.

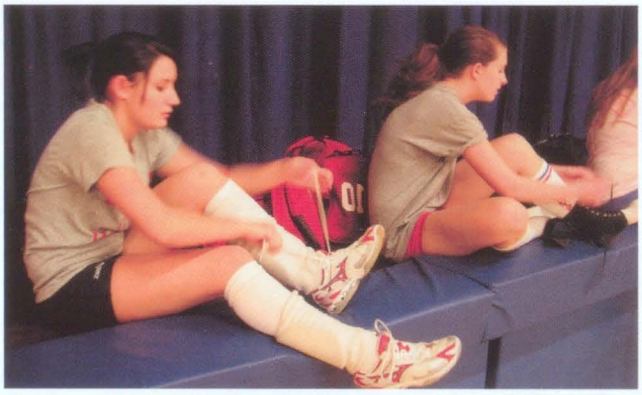

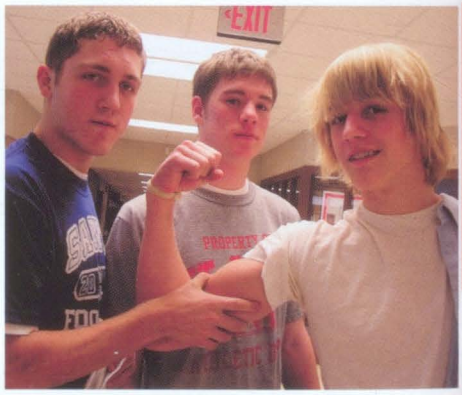

Colleen Gauthier
Brendan Getz
David Gietzen
Thomas Gilleran
Clare Gilmore
Andrew Gizowski

Dustin Glaza
Michael Goforth
Brian Goniwicha
Brandi Goodwin
Colette Gostiaux
Elise Gotham

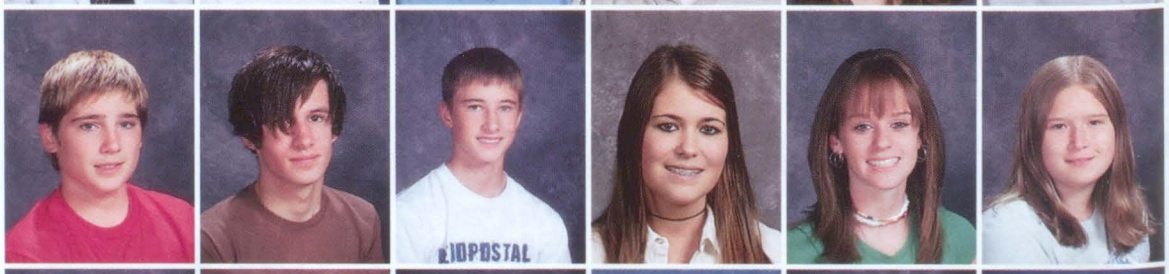

Jenean Goulette
Lauren Gray
Gina Griffor
Jordan Griffor
Garrett Grill
Jessica Grosso

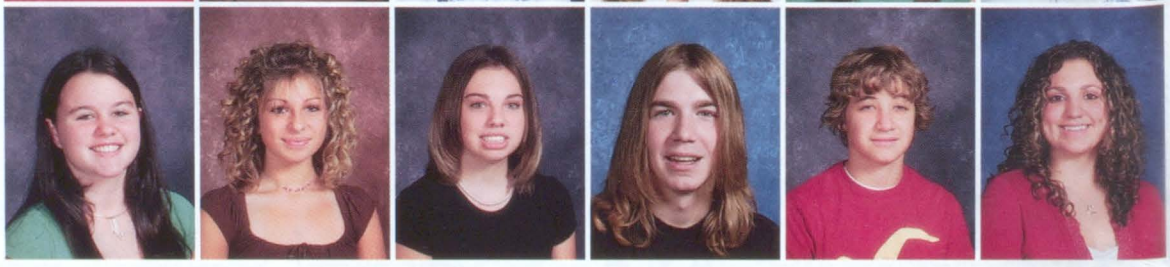

Zaccary Grzesik
Jason Haas
Addisalem Habtewold
Jane Halcrow
Brieanna Hallum
Amy Hamilton

Jamie Hamilton
Lindsay Hamilton
Christopher Handlon
Amy Hanekow
Jake Harr
Jeannette Haugh

Sara Henry
Rachelle Heydens
Michael Hicks
Karl Hill
Angelina Hook
Kristin Horitski

the SOPHOMORE angle Standards

Top 10 Qualities in a BF/GF

Boys Say:	Girls Say:
1. Personality	1. Trustworthy
2. Kind	2. Kind
3. Loving	3. Faithful
4. Trustworthy	4. Cute
5. Feet	5. Funny
6. Funny	6. Outgoing
7. Body	7. Similar Interests
8. Easygoing	8. Smart
9. Eyes	9. Loving
10. Lips	10. Can Drive

Top 10 Qualities in a Friend

Boys Say:	Girls Say:
1. Trustworthy	1. Trustworthy
2. Loyal	2. Funny
3. Kind	3. Talkative
4. Honest	4. Nice
5. Funny	5. Daring
6. Fun	6. Honest
7. Respectful	7. Fun
8. Easygoing	8. Loyal
9. Caring	9. Understanding
10. Reliable	10. Personality

Ryan Hovis
Adam Huffman
Martin Hurner
Heidi Israel
Melissa Jacob
Patrick Jaekel

Joseph Jepson
Megan Johnson
Travis Jolly
Kyle Jones
Shayn Kabacinski
Richard Kaminski

Nicholaus Katakis
Patrick Keller
Stevie Kelley
Chad Kermath
Edward Kindsvater
Angel King

Nathan Kuhlman
Joylena Lang
Scott Langell
Luke Lanzi
Corbin LaParl
Sean Lathrop

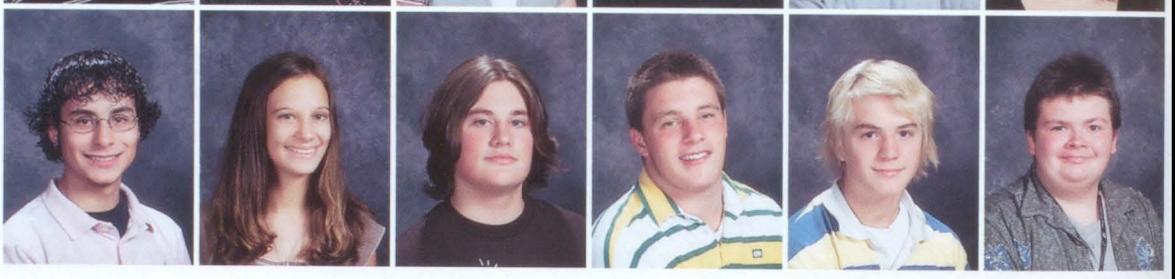

the SOPHOMORE angle Music

Top 5 Songs of 05-06

1. *Feel Good, Inc.*
2. *Jesus Take the Wheel*
3. *Wake Me Up When September Ends*
4. *Lean With it Rock With it*
5. *My Humps*

Toppin' the Charts

GENRE	BAND/ARTIST
Rap	Kanye West
Pop	Kelly Clarkson
Country	Carrie Underwood
Emo	My Chemical Romance
Rock	Green Day
Techno	DHT
Alternative	The Killers

Careful Concentration

LEFT B. Hallum is in deep thought as she concentrates on her latest assignment for her Parent Childhood class.

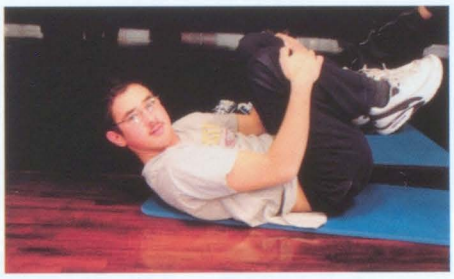

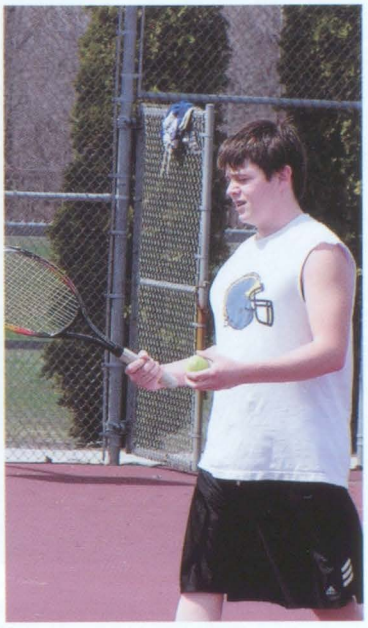

Luck of the Irish

BOTTOM LEFT On St. Patrick's Day, E. Stirling wears green to show off her Irish heritage.

Rollin' Around

CENTER LEFT W. Winkle decides to take a break from pilates in gym class to pull into a knee stretch on his mat.

Court Champion

LEFT M. Mulligan heads onto one of the tennis courts in gym class, eager to continue his week-long winning streak.

Anthony Lentner
Jessica Likins
Tara Longman
Joseph Loria
SheAnne Lumley
Ashley Lyons

Erica Lyons
Joseph MacDonald
Paul MacLeod
Angela Magryta
Kyle Mahaffy
Krystal Maloney

Blair Mannella
Elyse Martin
Jesse Martinez
Lana Matthews
Scott Matthews
Steven Mauk

Megan Maxwell
Patrick McCallum
Jared McClure
Adam McDonald
Nicholas McDonald
Jayme McWain

Prepping for Perfection

FAR RIGHT Band members J. Likins and K. Maloney sit closely in the stands while taking a break from playing their instruments before they get ready to perform the halftime show.

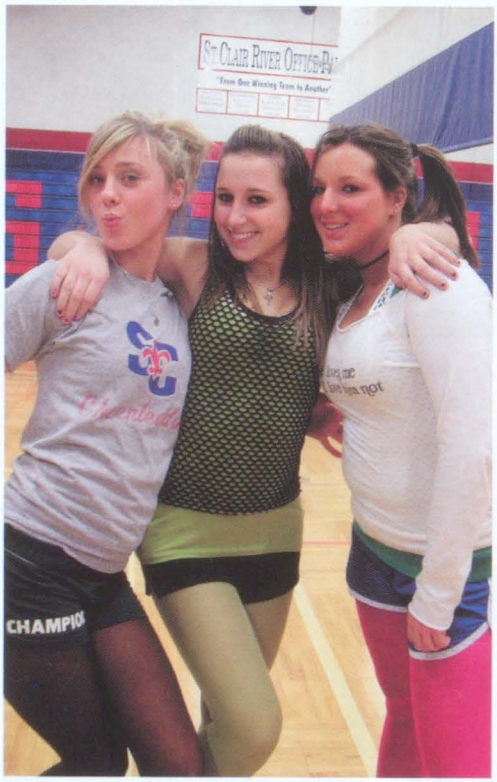

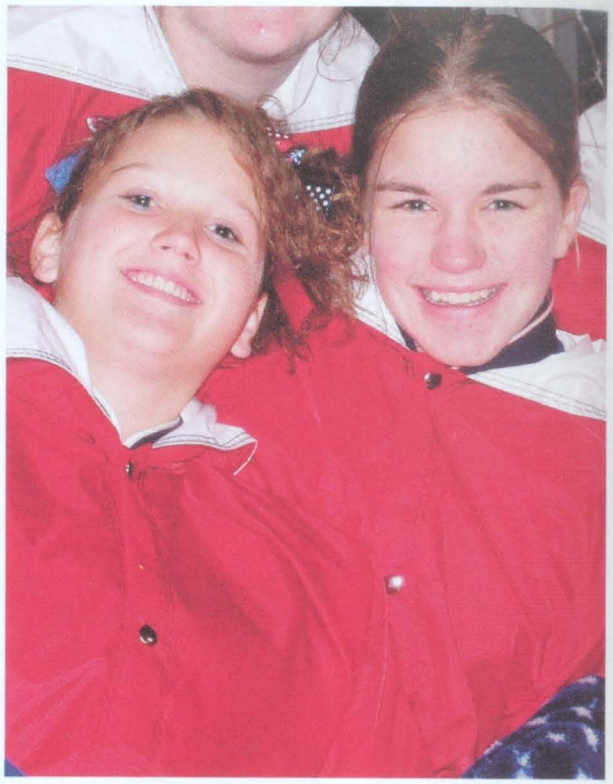

Time Out for Tights

RIGHT C. Stefanides, D. Volrich and K. Timchuck take a time out from their strenuous gym class to demonstrate the latest trend, crazy colorful tights.

Blood of Champions

FAR RIGHT These JV football players show their strong bond as a team by huddling up and preparing themselves for their approaching victory.

Simply Sophisticated

RIGHT Looking sophisticated in their elegant black and white attire, friends J. Weiland, J. Cassani, and N. Devroy epitomize glamour at their second Homecoming Dance.

Bradley Mead
Kristen Mehl
Chelsea Metheny
Allison Miller
Cheryl Miller
Krista Miller

Elizabeth Minnie
Mark Morley
Todd Muggelberg
Michael Mulligan
Meghan Murphy
James Nance

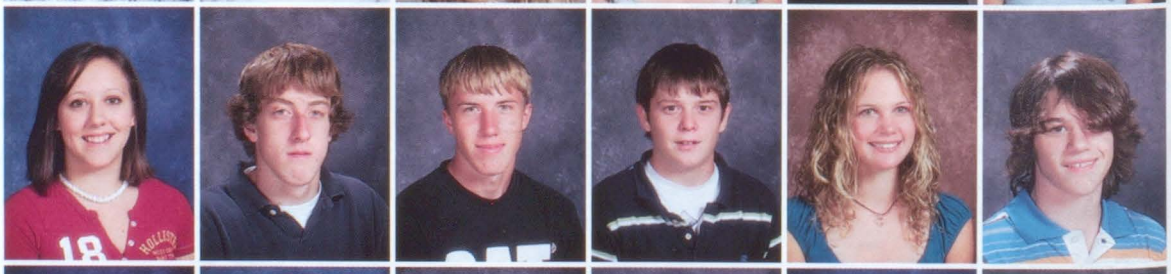

Nicole Nance
Collin Newberry
Crystal Nicholson
Tonya Nicolai
Ryan Niebauer
Joshua Nikel

Lyanne Novelli
Jesse O'Brien
Kathleen Ofeno
Julia Oliva
Max Ostrowski
Kristina Palermino

Tara Pannebecker
Katherine Paquette
Derek Paret
Lindsey Pavlov
Frank Perian
Ciara Phillips

Holly Pickett
Stephanie Pietrzak
Crystal Polzin
Alyssa Poma
Kevin Proudfoot
Daniel Rintz

the SOPHOMORE angle

Battle of the Sexes

Bobby Eisen

"Boys start the fights... but if the girl acts up, she gets it!"

Ariel Gaskill

"Boys should always pay because it's more respectful and that's the way it's always been."

"Guys make the first move because they are more determined."

Crystal Nicholson

"Boys are closer to their moms, which is good because mamma's boys understand girls better!"

Adrienne Sluck

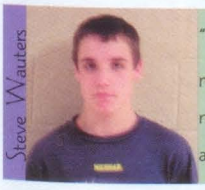

Steve Wauters

"Guys make the first move because they're not as afraid as girls are."

Lauren Grav

"Neither boys or girls start the fights, it takes two to tango."

"I think the boy should pay, but the girl should bring money and try to pay anyways."

Allie Bondy

"Guys are closer to their dads, it's sort of a male bond type of thing."

Matthew Convis

In Relationships, Who Should...

	Who...	BOY	GIRL
Boys' Answer	Should Pay on Dates	X	
Girls' Answer	Should Pay on Dates	X	
Boys' Answer	Starts Fights		X
Girls' Answer	Starts Fights	X	
Boys' Answer	Is Closer to Mom		X
Girls' Answer	Is Closer to Mom		X
Boys' Answer	Is Closer to Dad	X	
Girls' Answer	Is Closer to Dad	X	
Boys' Answer	Makes first move		X
Girls' Answer	Makes first move	X	

Bailey Robertson
Thomas Robertson
Kelsey Rogensues
Derek Roggenbuck
Kristen Rood
Bobbie Ross

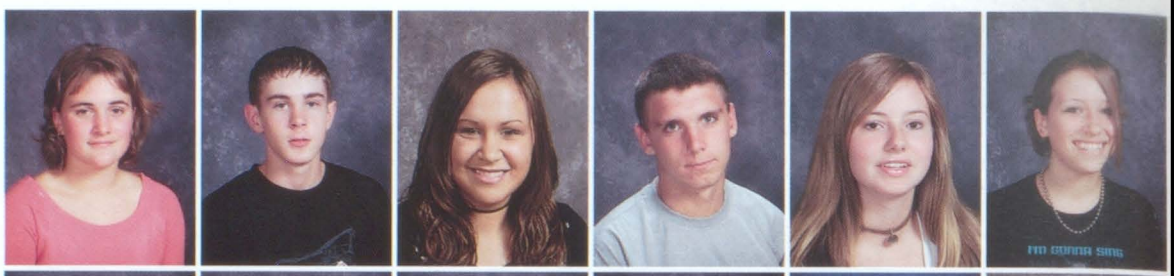

Melissa Ryall
Shelby Rybinski
David Sabbagh
Holly Schaller
Thomas Scharnweber
Donald Schneider

Nicholas Schweihofer
Samantha Schweihofer
Alexander Scott
Casey Seitz
Ryan Shafer
Coty Shagena

Kyle Sheeter
Christopher Shiroda
Codie Shovan
Taylor Slayton
Adrienne Sluck
Dayna Snyder

the SOPHOMORE angle Shopping

"I think Ugg boots are really cute, but they're too expensive."

-G. Griffor

"I don't like Ugg boots, they get dirty and they stain easily. The colored ones are really ugg-ly."

-A. Tackaberry

Uggs: Hot or Not?

Shop 'till You Drop: Favorite Stops

Hollister	43%
TJ Maxx	29%
American Eagle	21%
Pacific Sunwear	7%

Fight to the Finish

LEFT S. Faucher and M. Donahue work diligently to finish their project for Ms. Osterland's U.S. History class.

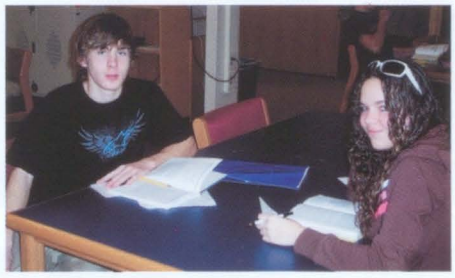

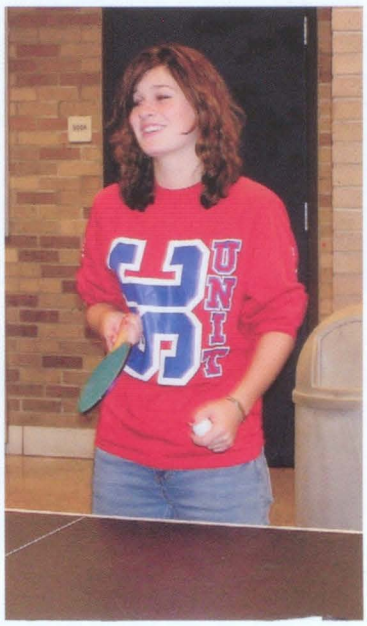

A Little Help

BOTTOM LEFT R. Boyd and D. Schneider demonstrate how to "get by with a little help from a friend."

Just the Facts

CENTER LEFT T. Robertson and D. Camire compare notes for their assigned American literature research paper.

Match Point

LEFT Tennis player A. Fry uses her practiced hand-eye coordination to compliment her ping-pong skills during gym.

Ashley Solgot
Jeffrey Soulliere
Stefhan Spaulding
Chadd Stefanides
Chelsea Stefanides
Sophie Stilwell

Erin Stirling
Patrick Stirzinger
Angela Stoecklin
Ryan Stokes
Amanda Stuben
Alexander Super

Michelle Swanic
Crystal Swanson
Ashley Tackaberry
Leah Tessier
Joseph Thompson
Mark Thomure

Aimee Thueme
Kelley Timchuck
Kristopher Timchuck
Kyle Todd
Anthony Trepiak
Cody Trombley

Anxiously Waiting

FAR RIGHT D. Sabbagh and T. Walker watch as their fellow teammates make a play to gain a few extra yards to help them win the game.

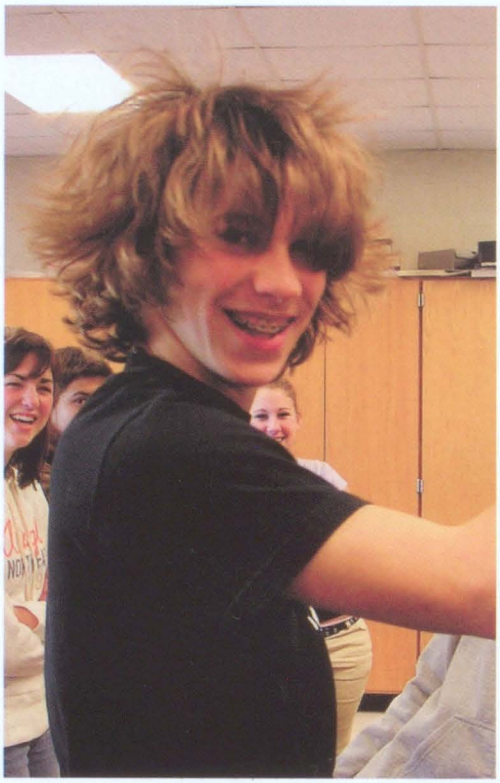

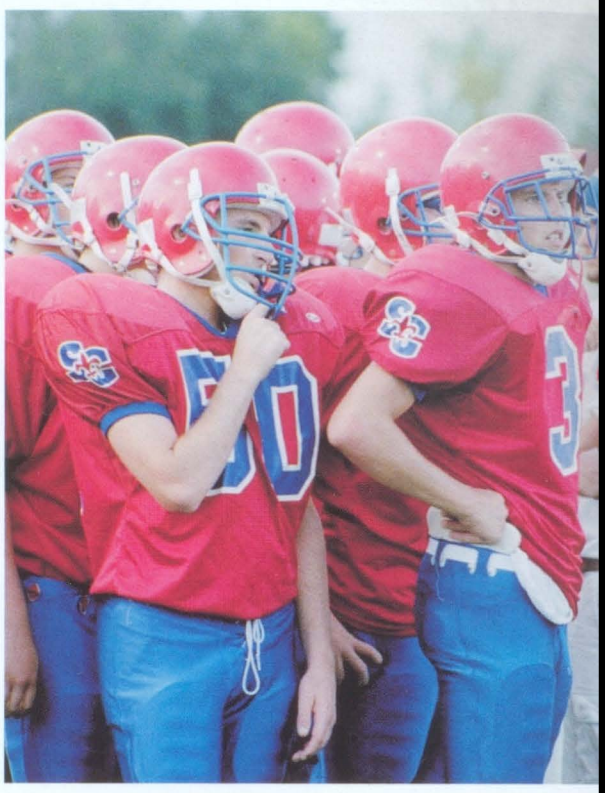

Hair Raising

RIGHT K. Craven demonstrates the nature of electricity as the static makes his hair stand on end in his fifth hour physics class with Mrs. Cedar.

Spreadin' the Love

FAR RIGHT J. McWain spreads her love on Valentine's Day as she wears her pink fuzzy heart ears to earn her class a couple extra spirit points.

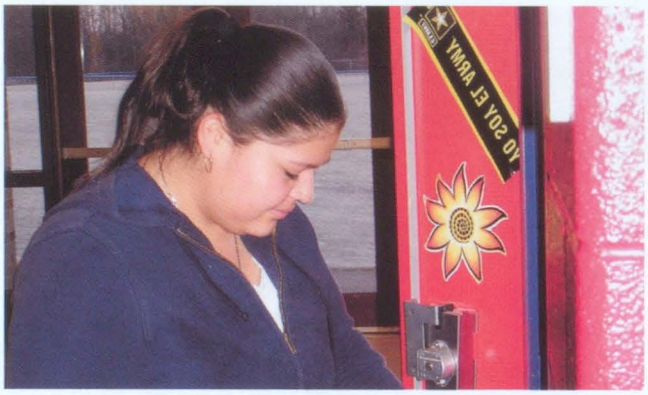

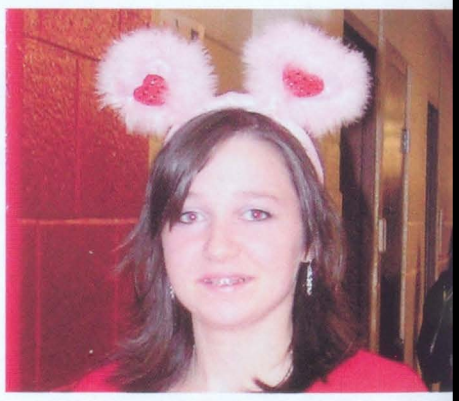

Wrapping Up

RIGHT After finishing a hard day of school, J. Oliva goes through her locker to collect her homework and her books to prepare herself for what tomorrow might bring.

Lindsey Trujillo
Jennifer Valentine
Michael VanBuskirk
Kathryn Vance
Carl VanTiem
Christopher Vetter

Anthony Viviano
Danielle Volrich
Adam Wakula
Troy Walker
Steven Wanket
Robert Watko

Stephen Wauters
Corey Weaver
Jonathan Weiland
Kyle Wesch
Amanda Westrick
Kayla Westrick

Allan Williams
Ryan Wilson
Emily Wimmer
Walter Winkle
Willy Winkle
Elizabeth Wood

Alexander Woodard
Amanda Wright
Haley Yelencich
Corey Yentz
Abigail Zimmer
Yesenia Zuniga

NOT PICTURED
Harrison Paquette
Brandon Reynolds
Antonio Sojo

the SOPHOMORE angle Memories

BLAST TO THE PAST:
Which memory would you relive and why?

Megan Chartier

"I would relive going to New York with the school choir. I had a lot of fun, it was a good experience."

Amy Hanekow

"When I found out that the cross country team was going to states for the first time in eight years."

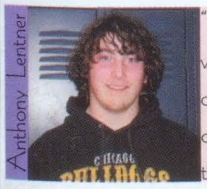

Anthony Lentner

"Ninth grade football vs. Marysville because that was the only game we lost that year."

Jamie Hamilton

"When my friend Crystal Nicholson and her boyfriend changed a tire with a taco in his pocket."

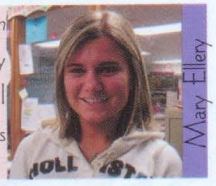

Mary Ellery

"The *Keith Urban* concert with my boyfriend, because I like Keith Urban's music."

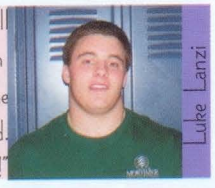

Luke Lanzi

"The JV football season. It was a fun time, even though the practices were hard. The games were sweet!"

Who was involved in your best memory?

My Friends	50%
Boyfriend/Girlfriend	25%
Team	12.5%
Family	12.5%

"Sarah and Mikey Zimmer, when we were at the *She Loves Me Not* concert.
-J. Nikel"

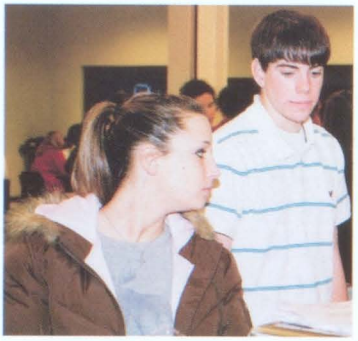

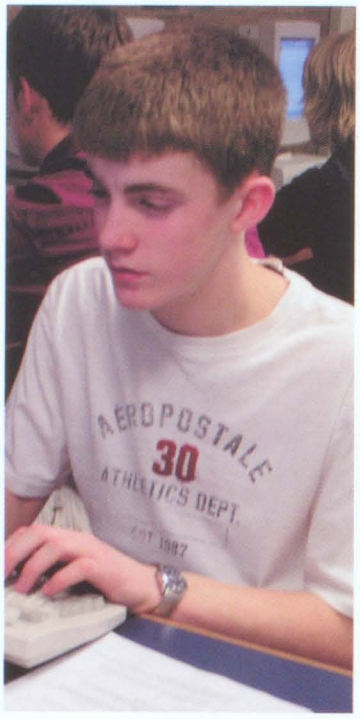

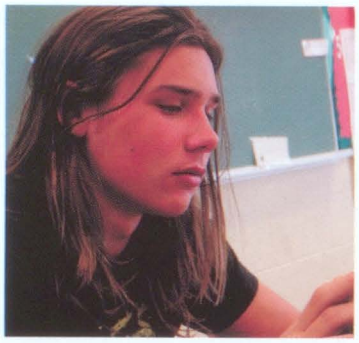

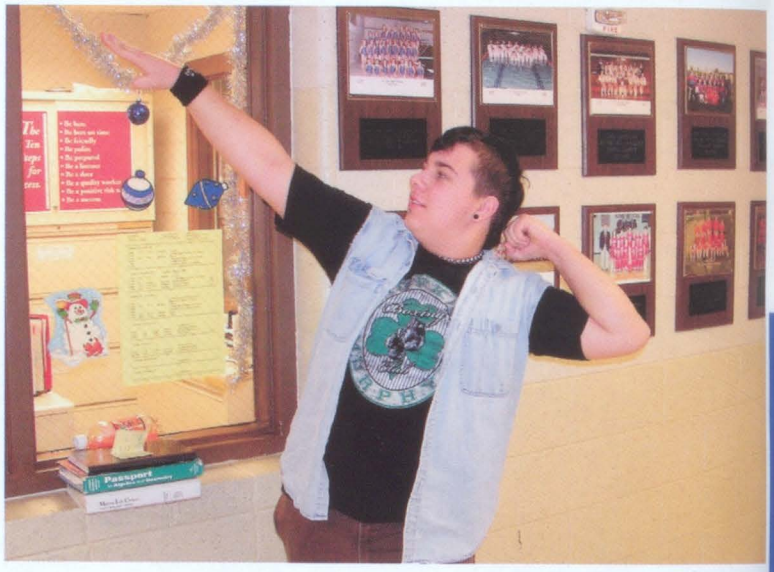

Movin' On Up

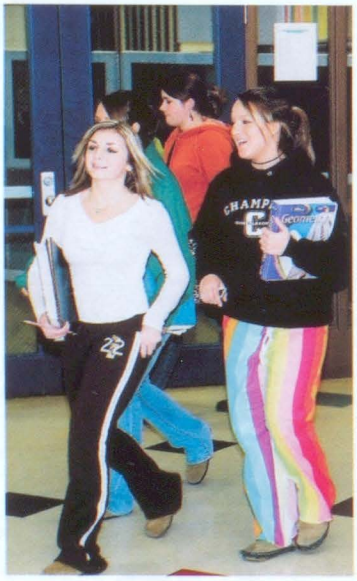

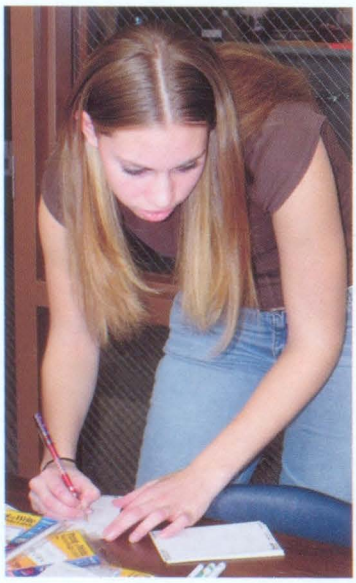

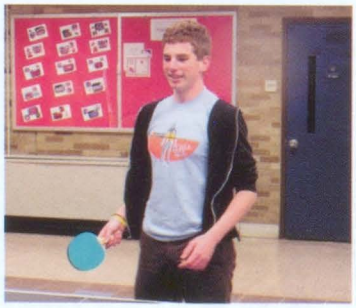

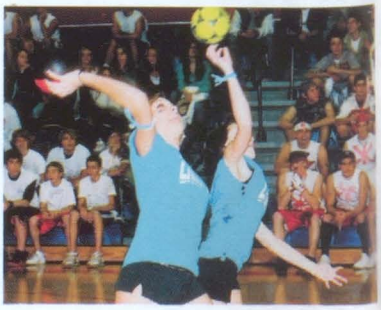

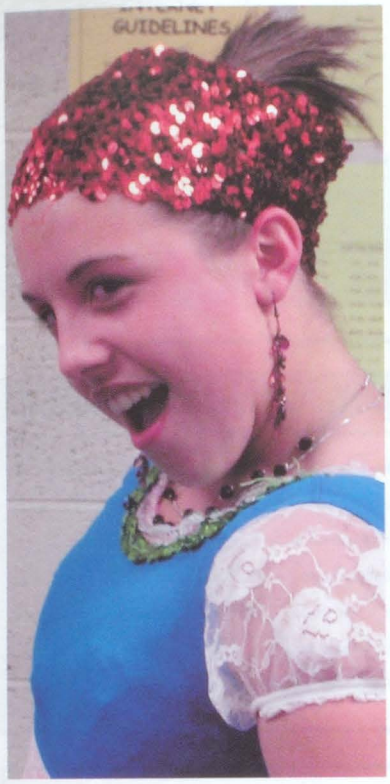

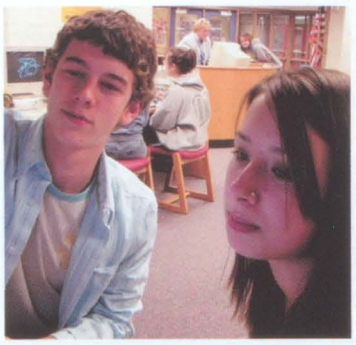

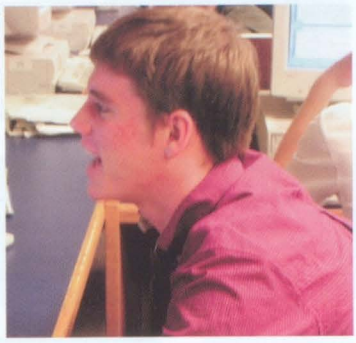

2008 2008 2008

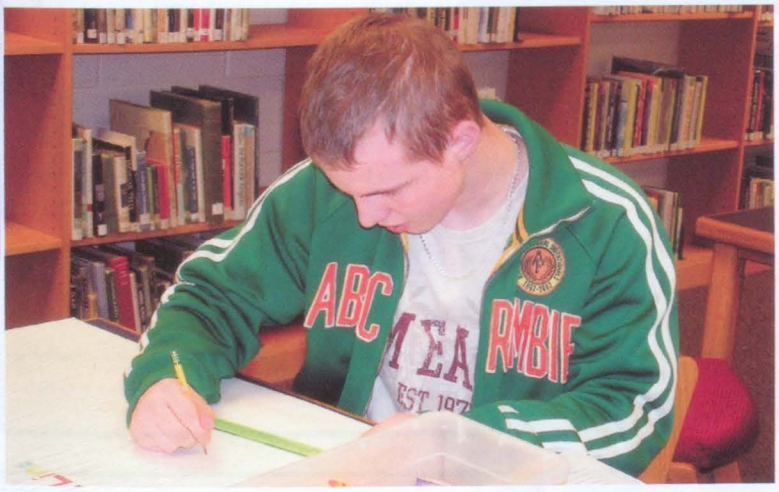

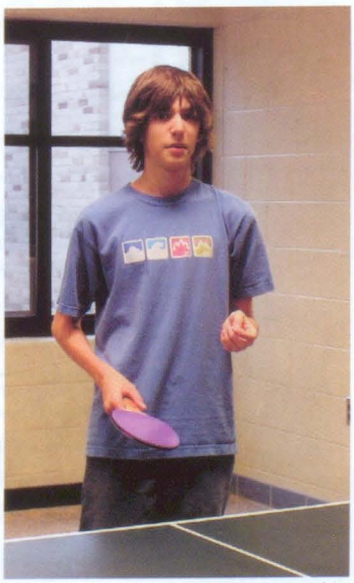

Through Thick & Thin...

Adam Huffman

Been Friends For: 5 years

Favorite Pastime: Talking on the phone and hanging out together or with friends.

Craziest Experience: Our first time going to a haunted house.

Likes about Krystal: I can talk to her about anything.

Dislikes: Our stupid fights, over stupid things.

Strangest Thing in Common: We both want to be teachers.

Favorite Places to Go: Movies, mall, anywhere.

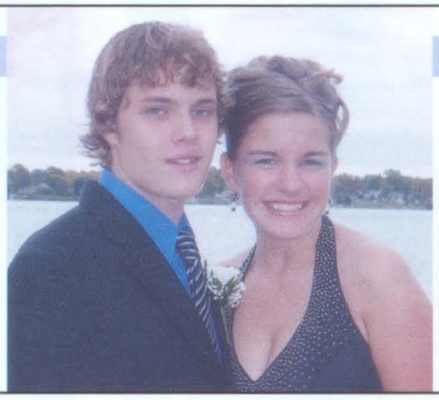

Krystal Moloney

Been Friends For: 4 years

Favorite Pastime: Homecoming 2005, we went to dinner with a bunch of people and hung out afterwards.

Craziest Experience: When we went to a haunted house.

Likes about Adam: He is honest. I can tell him anything.

Dislikes: Our stupid fights, over stupid little things.

Favorite Place to Go: Anywhere we can hang out.

Fight... About What: We fight every so often about little things.

Lyanne Novelli

Been Friends: Since 6th grade.

Favorite Pastime: Staying at Angie's house, or her staying at my house.

Craziest Experience: Cedar Point on the Magnum XL!

Likes about Angie: Her determination.

Dislikes: The fact that I always upset her.

Favorite Place to Go: Running

Strangest Thing in Common: We both like the same things.

Angie Stoecklin

Been Friends For: 5 years

Favorite Pastime: Going to each other's houses.

Craziest Experience: Cedar Point when we went on the Magnum.

Likes about Lyanne: She's always happy and doesn't care what other people think.

Dislikes: She's really emotional.

Favorite Place to Go: Running

Strangest Thing in Common: I got the same award in Cross Country this year that she got last year.

Derek Paret

Been Friends For: 5 years

Favorite Pastime: Riding dirtbikes and playing basketball.

Craziest Experience: Last summer we got locked in my basement with a bunch of mice. We went "meese" killing.

Likes about Scott: He's really easy to make fun of and he's a funny kid.

Dislikes: He sleeps too much.

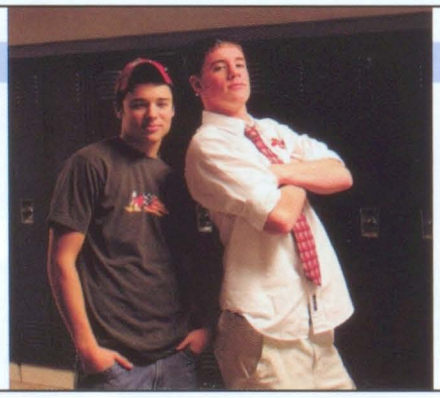

Scott Bark

Been Friends: Since 6th grade.

Favorite Pastime: Playing basketball and riding dirtbikes.

Craziest Experience: We got locked in Derek's basement all night with mice, so we went and tried to kill them.

Likes about Derek: He's funny and we get along well.

Dislikes: He's kind of lazy.

Strangest Thing in Common: Our last names both have to do with animals.

Jake Harr

Been Friends For: 2 years

Favorite Pastime: Music

Craziest Experience: Every day with Mike gets crazier and crazier.

Likes about Mike: His style.

Dislikes: He gets way more chicks than I do.

Favorite Place to Go: The Grotto

Fight... How Much: We don't fight at all.

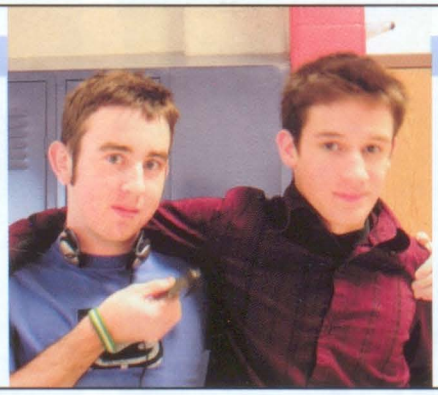

Mike Goforth

Been Friends: Since freshman year.

Favorite Pastime: Listening to music and going to local shows.

Craziest Experience: At lunch he got hit in the face by a bottle.

Likes about Jake: He has a good sense of humor.

Dislikes: Nothing, he's a cool kid.

Favorite Place to Go: The Grotto

... Perspective X Two

SOPHOMORE FRIENDS

Alyssa Poma

Been Friends For: 7 years

Favorite Pastimes: Reading, dancing and playing tennis.

Craziest Experience: May 2005, there was my dance recital and then the Relay for Life.

Likes about Mollie: She's easygoing, fun to be around and always makes me laugh.

Dislikes: It's Mollie!

Favorite Place to Go: Each other's houses.

Mollie Decker

Been Friends: Since 4th grade.

Favorite Pastime: The Sock Hop in 4th grade... it was our first dance.

Craziest Experience: We were the Spice Girls in the 7th grade Mock Rock.

Likes about Alyssa: She gets all of my corny jokes!

Dislikes: It's Alyssa- duh!

Fight... How Much: We don't really fight... if we do it's only for like five minutes... then we laugh.

Danielle Volrich

Been Friends For: 3 years

Favorite Pastime: SHOPPING!

Craziest Experience: Our vacation to Florida.

Likes about Elizabeth: She's fun to hang out with and when we're together it's so much fun!

Favorite Place to Go: Shopping together at the mall.

Strangest Thing in Common: We always know what each other is thinking.

Elizabeth Minnie

Been Friends For: 3 years

Favorite Pastime: SHOPPING!

Craziest Experience: Our vacation to Florida! It was the most fun we've ever had.

Likes about Danielle: She's really fun to be around.

Favorite Place to Go: The mall!

Fight... How Much: We've fought maybe three times. They were all silly little disagreements.

Nick Schweihofer

Been Friends: Since Pre-School.

Favorite Pastime: Snowboarding

Likes about Travis: He's cool... most of the time- haha.

Dislikes: He thinks he's tough.

Fight.. About What: We don't really fight, and usually it's just because we disagree.

Strangest Thing in Common: We don't have anything weird in common.

Travis Castle

Been Friends For: 11 years

Favorite Pastime: Partying and riding snowmobiles.

Likes about Nick: He's funny and he likes all of the same things that I do.

Favorite Place to Go: Riding up north.

Fight: Never anymore.

Do You Have the Same Friends? Yeah, we pretty much have the same group of friends.

Ryan Hovis

Been Friends For: 6 years

Favorite Pastime: Motocross

Craziest Experience: Getting lost in a parking lot for three hours in the rain. Also, one time we almost got our teacher fired.

Likes about Jared: He's hilarious.

Dislikes: Sometimes he's a troublemaker.

Favorite Place to Go: Motocross races.

Do You Have the Same Friends? Nope

Jared McClure

Been Friends For: 6 years

Favorite Pastime: Talking about girls and fighting over girls.

Craziest Experience: Calling 911 and almost getting our teacher fired.

Likes about Ryan: He's energetic and fun to be around.

Dislikes: He makes me look bad in front of girls.

Favorite Place To Go: Motocross races.

Fight... How Much: We never fight.

Big Dreams

FAR RIGHT J. Anter may be making miniature houses now, but he could soon be the next up and coming man in the building and designing business.

Practicing Notes

RIGHT T. Hughes poses with his saxophone before heading out to the football field to perfect each note of his current musical piece for the next big game.

Deep Determination

FAR RIGHT The end of the day is near and S. Dupuie is determined to get the last of her work done so that she can have a fun, homework free night.

Buche de Noel

RIGHT L. Brunner and K. Tierney have their minds set in "Francais." These girls present their cake to the class during their first exciting Christmas feast in Madame Clyne's French class.

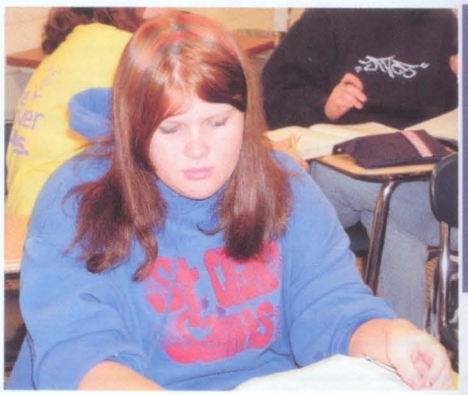

Elizabeth Adolph
Amy Allemon
Alyssa Allor
Chad Amato
Bradley Andrzejewski
Jonathon Anter

Amber Arant
Ceara Asaro
Amanda Askew
Andrew Banker
Andrea Barnes
Gordon Basney

Jacob Bence
Eugene Black
Stephanie Blake
Ethan Blount
Amber Blumenthal
Bailey Braun

Michael Brettin
Korey Brown
Lindsay Brunner
Brittany Burden
Nicholas Caira
Christina Campis

Lindsay Cantrell
Stewart Carlsen
Emily Cedar
Dayne Christiansen
John Colombo
Jeremy Cook

Jordan Cooper
Alex Crellin
Shaylynn Cunningham
Jeffrey Curtis
Karly Danhausen
Bridgette Dano

the FRESHMAN angle Heroes

Hero Match Up

1.
Caitlin Kenny

2.
Bobby Detkowski

3.
Alexis Terzo

4.
Brandan Purcell

A. My dad because he is a great role model.

B. My sister because of her generosity.

C. James Franco

D. Trish Strattus

Answers to Matching: 1. C 2. D 3. B 4. A

Heroes in the Family

Devon Klomp

"My sister is my hero because she is going to college and pursuing everything that she wants to do. She is also a very generous person."

Heroic Role Model

Eric Matycich

"Derek Reed is my hero. He is an amazing musician and sticks to his goals. I believe in those same things."

Ryan Davis
Sarah Davis
Meri Decker
Charles Defever
Carroll Delore
Robert Detkowski

Brittany Dettloff
Emily Distelrath
Danielle Doering
Brandon Doerr
Megan Dombek
Rachelle Donakowski

Matthew Doss
Joshua Duchene
John Duemling
Nicole Dundas
Sarah Dupuie
Michael Dwyer

Zachary Eisen
Heather Ellery
Nicholas Ellery
Jason Everitt
Gail Faustyn
Scott Feldpausch

the FRESHMAN angle Lunch Hour

Most "POP"-ular

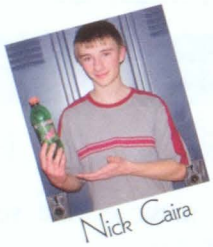

Nick Caira

1. Mountain Dew
2. Coke
3. Pepsi
4. Sprite
5. Root Beer

Food for Thought*

Sub/Sandwich	46%
Bosco Sticks	30%
Pizza	20%
Salad	4%

*Most popular items sold in SCHS cafeteria

Jamie Parker

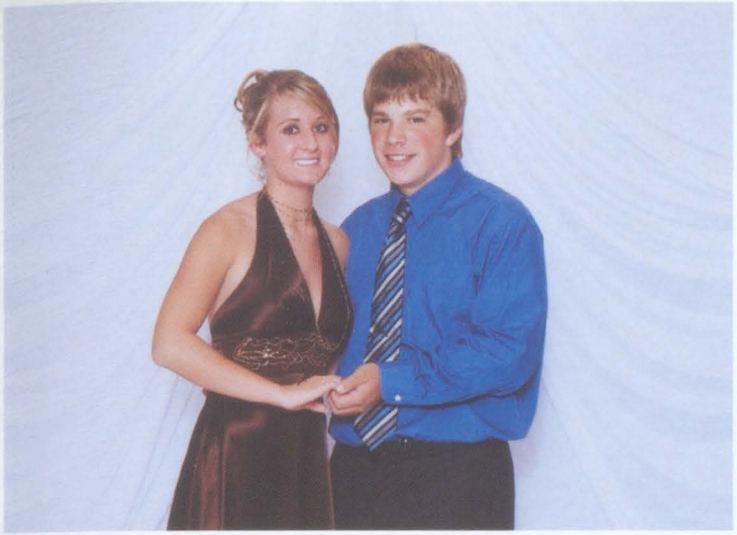

Standing Tall

LEFT As the Homecoming representatives for the freshmen class, J. McTevia and J. Cook pose with pride.

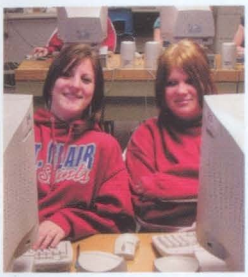

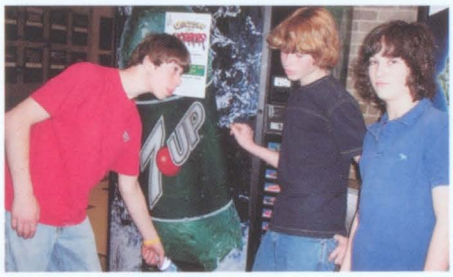

Masters of Business

BOTTOM LEFT After completing this class, S. Jarrett and S. Dupuie will be well-versed in the latest technology.

Pop Stop

CENTER LEFT B. Doerr, B. Kelly and R. Rintz make a quick stop after gym class to replenish their supply of 7-Up.

Thirst Quencher

LEFT S. Carlson is all smiles after refreshing his body with an icy drink from the hallway fountain before heading to class.

Amber Flum
Dane Fosgard
Joshua Foster
Alicia Fowler
Blake Frantz
Kyle Frantz

Laura Fraschetti
Jacqueline Freeman
Daniel Froh
Crystal Fullerton
Alexander Funkhouser
Paul Gaedcke

Megan Gagnon
Jade Gamber
Joseph Garand
Alexandra Garshott
Felicia Gibbons
Ryan Gladfelter

Jevon Glassnor
Lamont Glassnor
Zachary Golembiewski
Brandon Gomley
Heidi Greig
Brandy Guinnane

Hectic Homework

BOTTOM RIGHT A. Garshot works quickly during her lunch hour to finish last night's homework before her fifth hour arrives.

Perfect Painting

CENTER RIGHT K. Hillock paints every letter with beauty and perfection as she prepares a poster in her art class.

A Time of Celebration

RIGHT K. Wiseheart, R. Donakowski, A. Heiden and M. Witherspoon get ready to go to Big Boy to celebrate their band season.

Mixed Thoughts

RIGHT With each other's help, R. Gladfelter and D. Schutz combine their brains to excel in biology class.

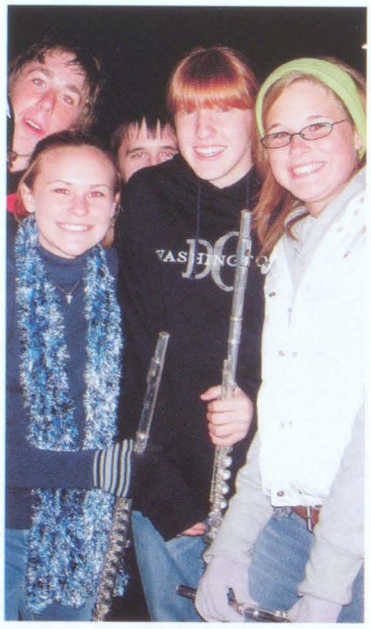

Alexander Gura
Eyob Habtewold
Allison Handlon
Callan Hannert
Thomas Hanrahan
Jeffery Hansen

Chrystal Hartshorne
Nicholas Hartwig
Thomas Hebel
Alyssa Heiden
Alicia Heisner
Kyle Held

Matthew Heminger
Ashley Herrick
Justin Hewett
Nicholas Heydens
Kristyn Hillock
Stephanie Hilton

Christine Hoffman
Kyle Holt
Kristen Hrecho
Nicolas Hudolin
Todd Hughes
Wilhelm Hunter

Judith Ingles
Robert Jablonski
Sara Jarrett
Derek Jelsone
Rylie Joachim
Lindsey Johnson

Lisa Jones
Kelli Jovanovich
Amanda Jowett
Stephanie Kaiser
Jordan Kaminski
Brent Kelley

Christina Kennedy
Caitlin Kenny
Stephanie Killewald
Devon Klomp
Ryan Krause
Douglas Kubiak

Timothy Kubiak
Maryssa Kuchta
Annalysia Kue
Alison Kueppers
Joseph Kulczewski
Daniel LaBelle

the FRESHMAN angle

The Radio

Spin of the Dial: Fav' Stations

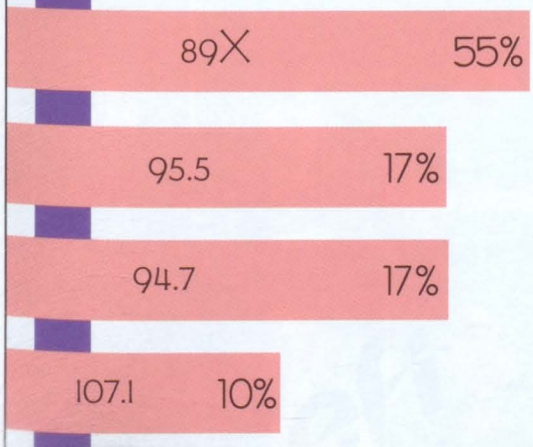

"89 X is the perfect station to have on when I am about to go to sleep at night. It is great."
-J. Curtis

Tune in Time

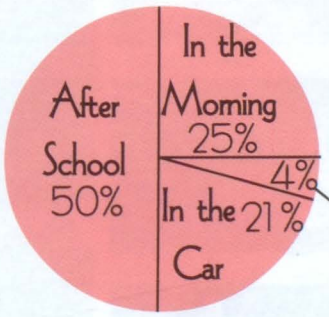

Rachel Lacroix
Michael LaDuke
Michael LaParl
Alicia Laurain
Randy Lumley
Natalie Lyons

Anthony Magee
Mark Malcolm
Gwendelynn Marshall
Nathan Matthews
Eric Matycich
Tyler McCloskey

Ashley McDowell
Joshua McFalda
Donald McLeod
Scott McPhee
Jenna McTevia
Matthew Mead

the FRESHMAN angle Transportation

As the World Turns: What's your dream destination?

"My dream place would be Hawaii because I have always wanted to go there my entire life."
Michele Sandrowicz

"My dream destination would definitely be Canada because they just have awesomely nice stuff there."
Justin Schaaf

Anthony Vitale
"The Playboy mansion is for sure my dream place. That is pretty self-explanatory."

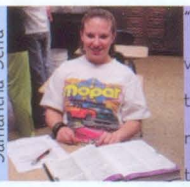

Samantha Serra
"California, because the weather is nice and there are so many famous people who live there."

"My dream place to be transported to would be a place with dancing stars, unicorns and ska music."
Morgan Scallen

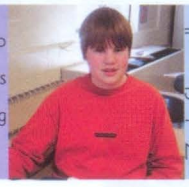

"I would like to go to China because it seems to be a very interesting place to visit."
Zach Shrapnell

Put the Pedal to the Metal: How do you get home?

The Big Yellow School Bus	48%
Parent/Family Member	30%
Ride With a Friend	11%
Walk/Skateboard/Bike	11%

"I ride the bus home because it gets me from A to B, but I can't wait to get my driver's license."
-P. Tennant

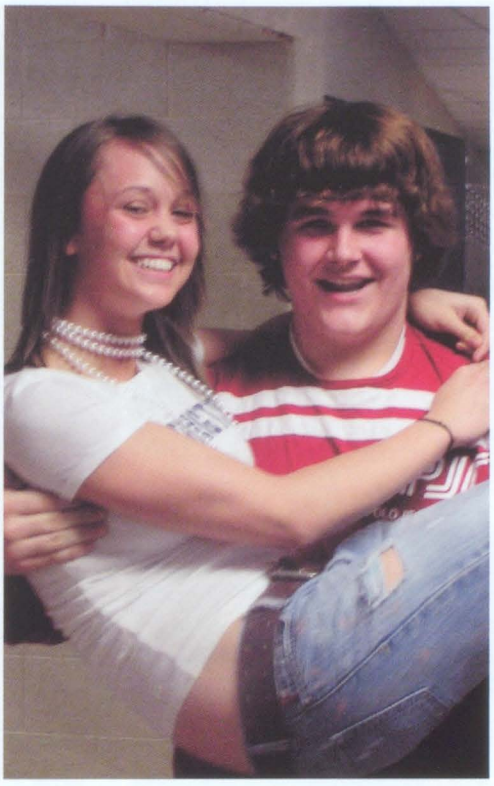

A "Peace" of the Prize

FAR LEFT Hoping it'll pull them ahead in the Class of the Year competition, F. Gibbons, C. Asaro and L. Cantrell celebrate their spirit week win with their classmates.

A Strong Bond

LEFT Proving that there are still gentlemen left in the world, N. Hudolin is M. Kuchta's special escort through the crowded halls of St. Clair High School.

Saxin' Stars

FAR LEFT A. Allemon and N. Dundas add a little jazz to everyone's life as they finish off another tune during a great band performance.

Intense Impressionists

LEFT Friends E. Habtewold and N. Heydens put all of their pent-up energy into the final pieces of artwork they create in sixth hour on the last afternoon before Spring Break.

Michael Meadows
Alyse Meier
Jeffrey Meldrum
Joshua Meldrum
Brittney Melick
Jasmine Mellendorf

Shane Milhem
Richard Miller
Cory Minton
Brent Mireau
Nathaniel Mireau
Eleazar Molina

Laura Monticello
Jamie Morehead
Danielle Murphy
Anthony Nick
Megan Niedzwiecki
Melissa O'Guin

Paddles Up

BOTTOM RIGHT S. Warner is in his ping pong stance as he prepares to beat another opponent while on his path to victory.

Serious Sketching

CENTER RIGHT S. Kaiser and C. Hartshorne get down to business to draw out their plans in TEC class.

Safety First

RIGHT P. Tennant knows what it means to wash up after a biology lab. It is better to be safe than sorry.

Study Buddies

RIGHT To study for one of their many exams, A. Kue and K. Jovanovich put their minds and notes together.

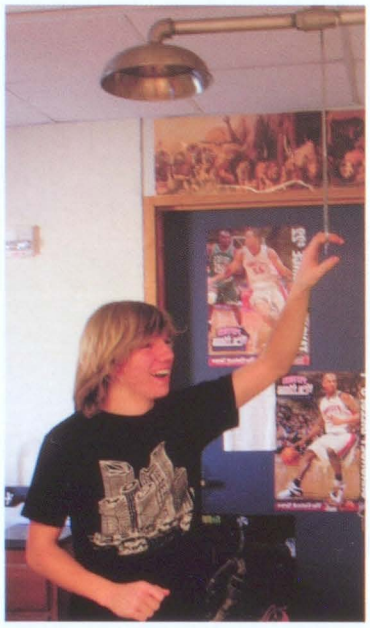

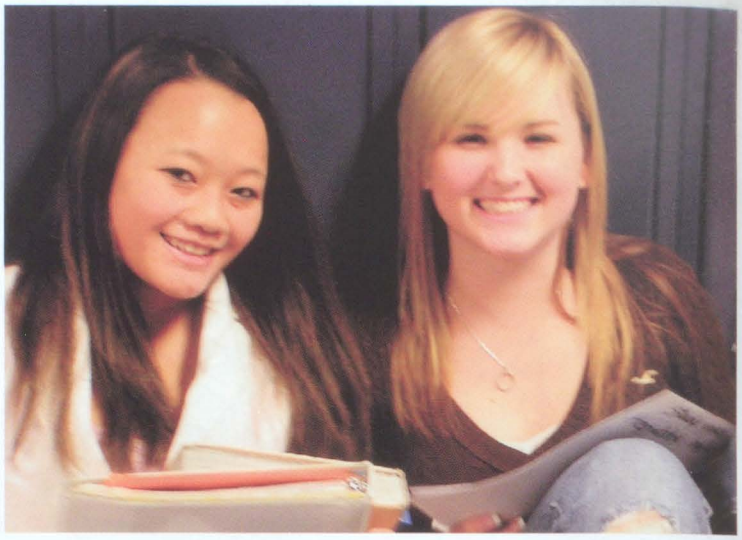

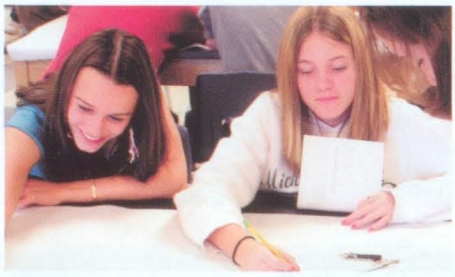

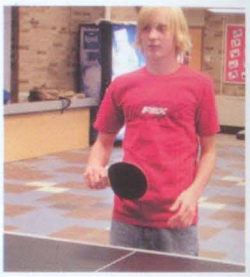

Cassandra O'Mara
Devyn Oxendine
Anthony Paolella
James Parker
Jamie Parker
Zachary Parkhurst

Jacklynn Pierik
Katie Pope
Caleb Potvin
Marianna Prey
Brandan Purcell
Alexander Quail

James Quandt
Alan Raggio
Kirsten Rams
Brandon Reynolds
Brandon Rhein
Robert Rintz

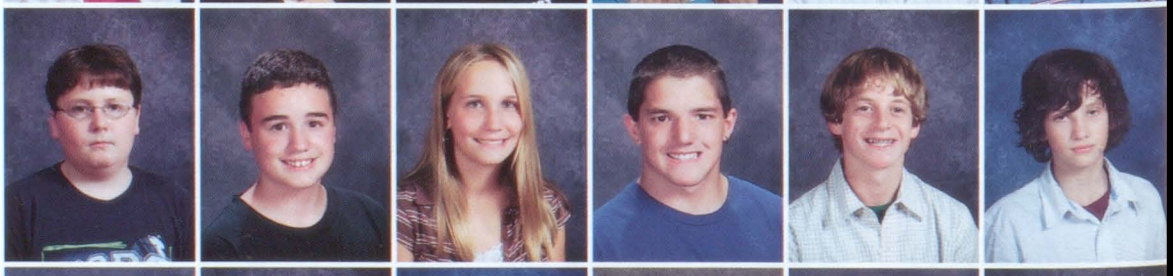

Shane Ritter
Kelsey Rood
Amanda Rose
Jeremy Rowan
Mallory Rushmore
Natalie Russo

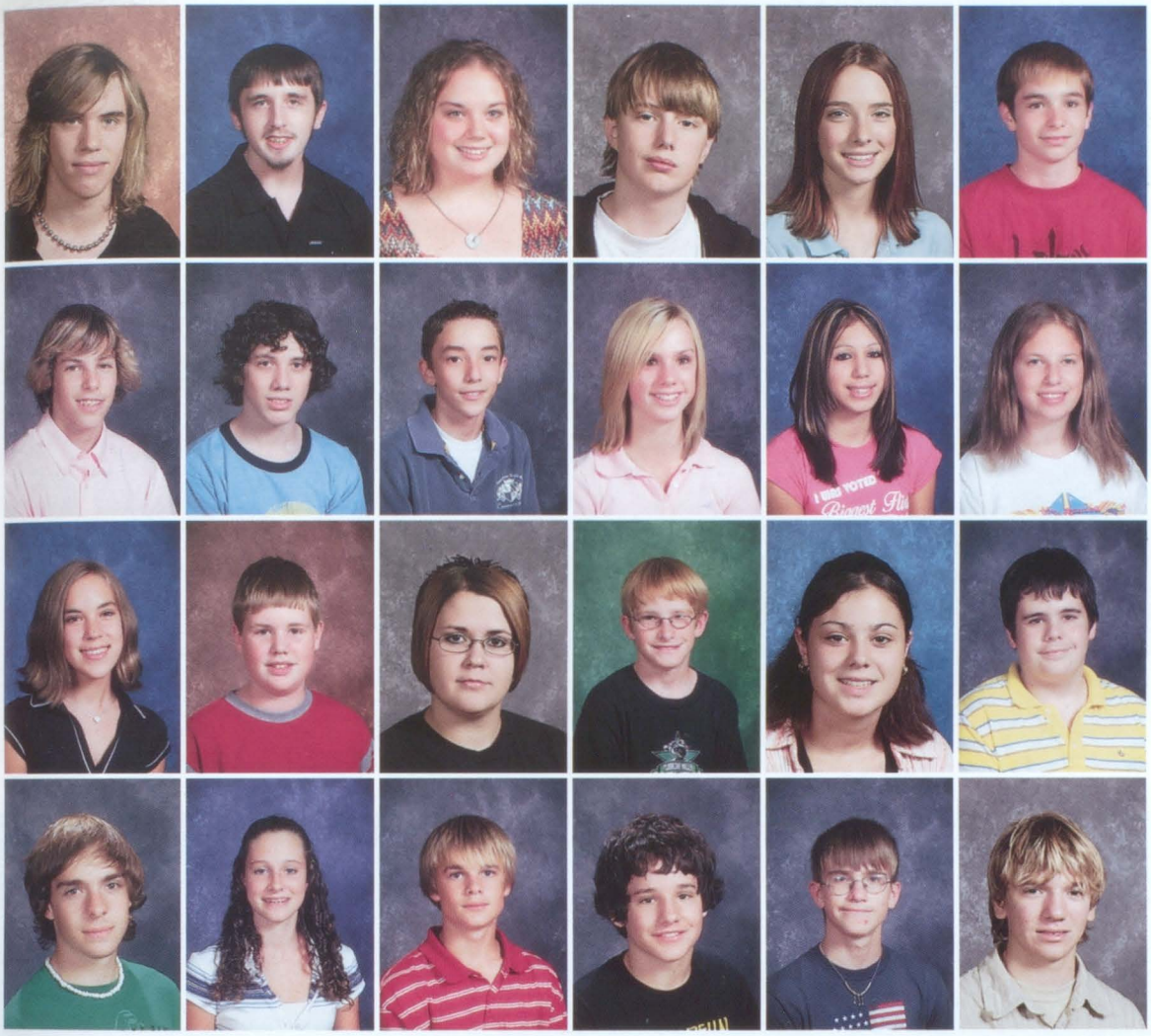

Corey Sanger
Joseph Saunders
Morgan Scallen
Justin Schaaf
Samantha Schaff
Jesse Schaller

Brandon Schantz
Steven Schneider
Daniel Schutz
Jenna Schweihofer
Alyssa Sein
Samantha Serra

Camille Sharrow
Zachary Shrapnell
Kimberly Shurkey
Carter Simonetta
Ashley Smith
Tyler Solgot

Zachary Stapleton
Chelsea Steffy
Thomas Stephan
Dennis Suozzi
Ethan Swartzmiller
Paul Tennant

the FRESHMAN angle Dreams

Who's the star in your dreams?

Friends	60%
Boyfriend/Girlfriend	26%
Celebrities	8%
Family	5%

Kristen Hrecho

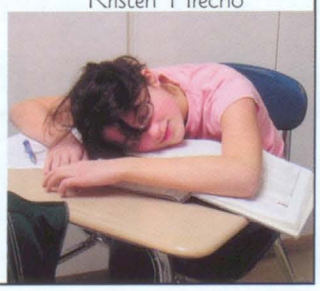

In Your Dreams

Weirdest Dream

"In my dream, my friends and I were mice and we lived under a bunch of mushrooms."

-B. Brown

Scariest Dream

"I was riding in a car and it couldn't stop. The car was going as fast as it could and we crashed."

-R. Rintz

Alexis Terzo
Michael Testa
Robert Thomas
Erik Thueme
Kathleen Tierney
Catherine Tinsley

Precious Trombley
Kevin Uber
Kasey VanAmburg
Raymond VanTiem
Anthony Vitale
Gina Vito

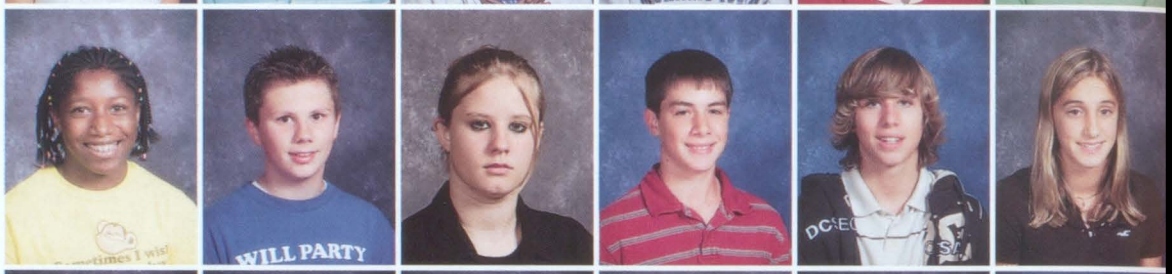

Steven Warner
Wendy Watson
Elizabeth Wayne
Caitlin Wernert
Joseph Wesch
Paul Westrick

the FRESHMAN angle Bedtime

Bedtime Rituals of Camille Sharrow

8:30 p.m.

The first thing I do is let my dogs outside.

9:00 p.m.

Then I take a nice, hot shower.

9:15 p.m.

After my shower I brush my pearly whites.

9:45 p.m.

Before I go to bed I will read a book or pray.

10:00 p.m.

I try to go to sleep early enough to wake refreshed.

Behind the Eyelids of Kim Shurkey

"I usually go to bed at nine o'clock, but I never seem to get enough sleep. I usually don't fall asleep for another hour after I turn in."

Sleeping Beauties: Bedtimes*

*What time do you hit the sack?

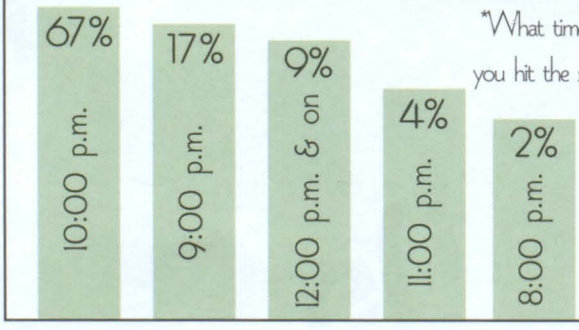

"I think bedtimes ar great because sleep give you all of your energ -A. Funkhouse

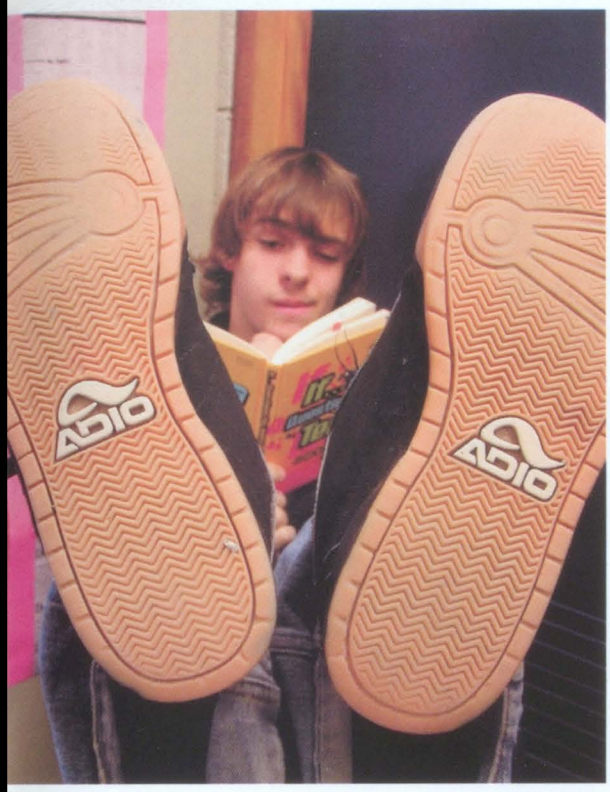

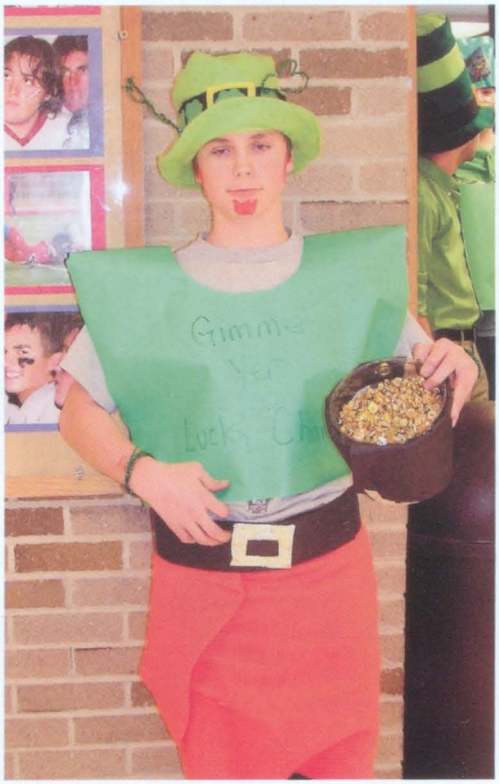

Kickin' Back

FAR LEFT Z. Stapleton relaxes with a good book during lunch, taking a break from the rigorous academic schedule of his first year in high school.

Lucky Charm

LEFT St. Patrick's Day is a day of luck and leprechauns for J. Rowan as he shows his St. Patty's spirit by posing as the real deal during a fifth hour competition.

A Friendly Feast

FAR LEFT With the noisy cafeteria behind them, F. Gibbons and A. Flum find a quiet corner to share some midday conversation.

Circle of Memories

LEFT M. Dwyer, B. Schantz and A. Smith put their heads together and reflect on their freshmen year, thinking of the memorable events and looking forward to their upcoming sophomore year.

Jordan Whitmore
David Wilemski
Kenneth Wiseheart
Richard Wiseman
Mary Witherspoon
Amelia Wittig

Blynn Wormsbacher
Andrew Wummel
Andrew Zimmer
Sarah Zimmer
Rogelio Zuniga

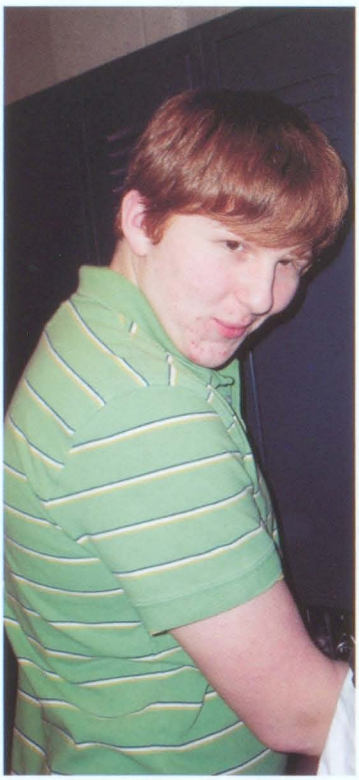
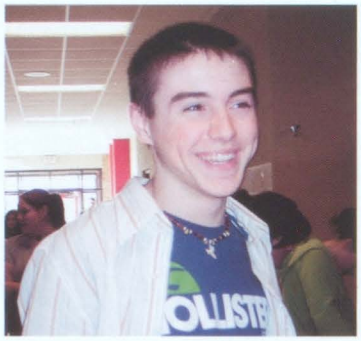
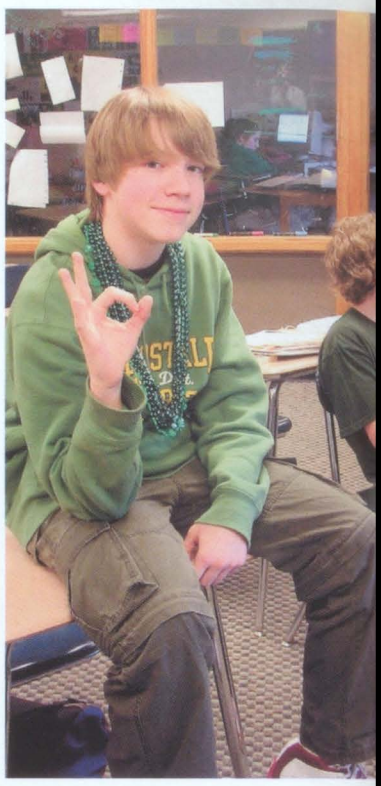
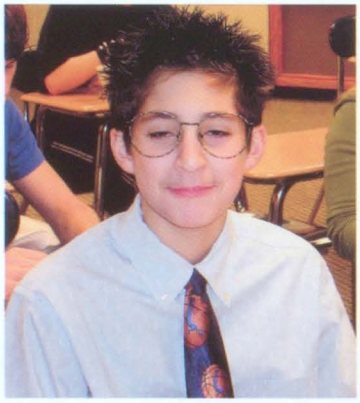

2009 2009 2009

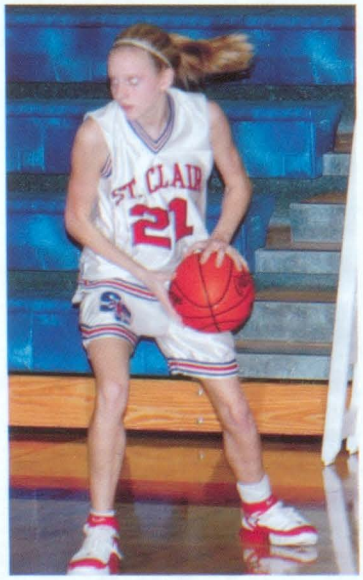

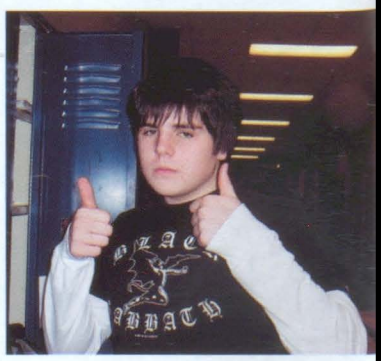

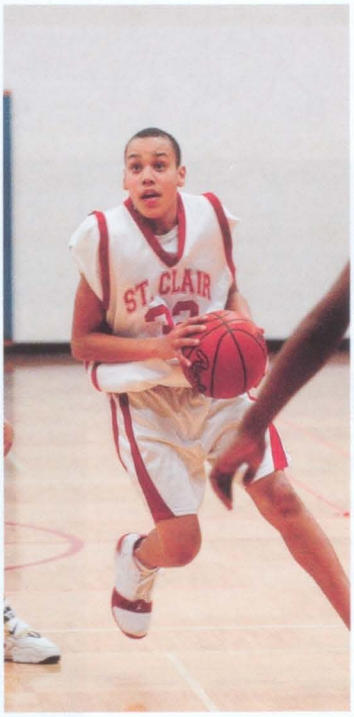

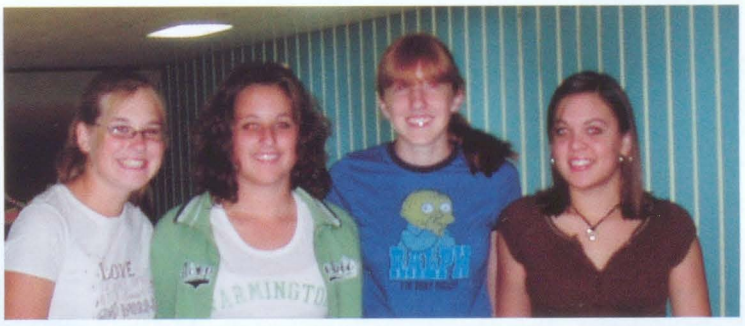

Starting Line

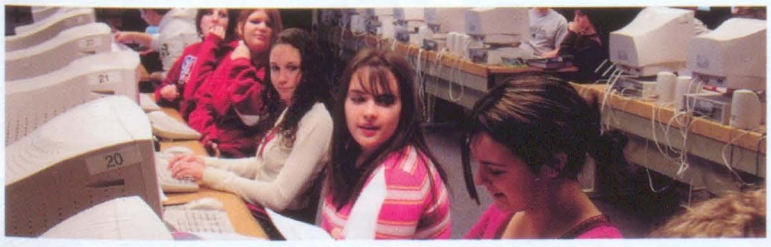

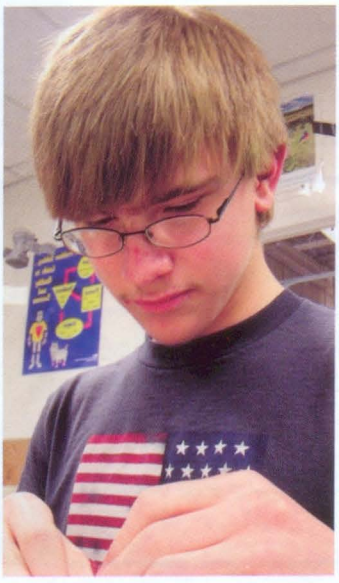

2009 2009 2009 2009

Through Thick & Thin...

FRESHMEN FRIENDS

Emily Distelrath

Been Friends For: 10 years
Favorite Pastime: Shopping
Craziest Experience: Cedar Point
Likes about Emily: We always make each other feel good when we're sad.
Dislikes: Emily is too nice!
Favorite Place to Go: Each other's houses or the mall.
Strangest Thing in Common: Our names.

Emily Cedar

Been Friends For: 10 years
Favorite Pastime: Going Shopping and chillin.'
Craziest Experience: The Dragster at Cedar Point was pretty darn freaky!
Likes about Emily: She always makes me feel good wh I'm sad.
Dislikes: She is very gullible.
Favorite Place to Go: The mall or each other's house
Strangest Thing in Common: We have the same name.

Anthony Paolella

Been Friends For: 2 years
Craziest Experience: 7th and 8th grade track.
Likes about Carter: He's funny, cool and short- lol.
Favorite Place to Go: School
Fight: We never fight!
Strangest Thing in Common: We both have the same hair color.

Carter Simonetta

Been Friends Since: 3rd Grade
Craziest Experience Together: 7th and 8t grade track.
Likes about Anthony: He's Cool.
Favorite Place to Go: Italy
Fight: We fight, but it's jokingly.
Strangest Thing in Common: We are both Italian.

Kristin Rams

Been Friends: Since about 6th grade.
Favorite Pastime: Talking
Craziest Experience: Mud Slide at Tobermory.
Likes about Lizzi: She's outgoing and doesn't care what other people think about her.
Dislikes: She's kind of demanding.
Strangest Thing in Common: I don't know...

Lizzi Wayne

Been Friends: Since elementary school.
Favorite Pastime: Talking
Craziest Experience: Cross country camp! Language Arts la year too, it was crazy every day.
Likes about Kristin: Kristin is extremely funny.
Dislikes: Nothing.
Strangest Thing in Common: We both have anim nicknames- Weasel and Rooster!

Mike Meadows

Been Friends: Since 5th grade.
Favorite Pastime: We went to Landslide.
Craziest Experience: Snowballing cars.
Likes about Alex: He has the same hobbies as me.
Favorite Place to Go: The skatepark.
Fight: A lot, but about nothing or stupid things.
Strangest Thing in Common: Everyone says that we look alike.

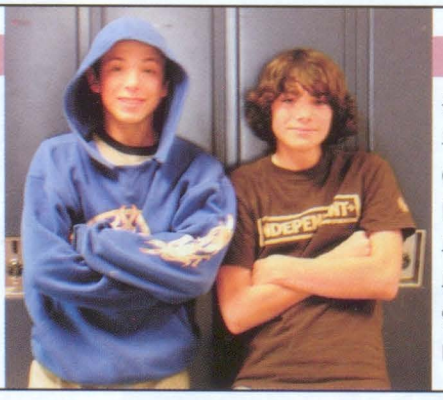

Alex Crellin

Been Friends: Since 5th grade.
Favorite Pastime: We went to Landslide.
Craziest Experience: Throwing snowballs at cars.
Likes about Mike: He's cool.
Favorite Place to Go: Landslide
Fight: We fight a lot about nothing.
Strangest Thing in Common: A lot of people say that w look alike.

... Perspective X Two

Mike Testa

Been Friends For: 7 years

Craziest Experience: Halloween 2004

Likes about Jevon: He likes sports like me and isn't too cool for everyone. We listen to the same music and have the same friends.

Dislikes: He likes Duke and Kobe, and he tries to steal every girl I like away from me.

Strangest Thing in Common: We think the same things at the same moment.

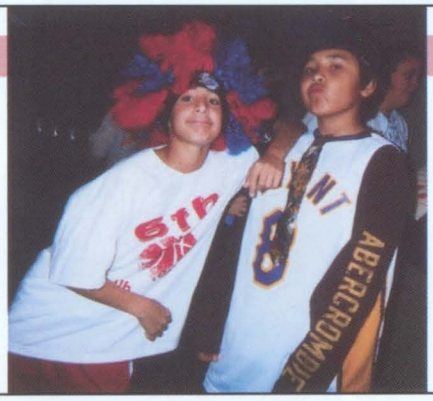

Jevon Glassnor

Been Friends: Since 2nd grade.

Craziest Experience: Halloween 2004...

Likes about Mike: We have the same interests.

Dislikes: He has to be the best all the time.

Strangest Thing in Common: We think the same things at the same time and we know exactly what each other is thinking.

Alyssa Sein

Been Friends For: 3 years

Craziest Experience: When we got in trouble with the law.

Likes about Marianna: She is outgoing, nice, caring and funny. She is a great person.

Dislikes: She can be rude and has an attitude.

Favorite Place to Go: The mall

Strangest Thing in Common: We like the same clothes and the same music.

Marianna Prey

Been Friends For: 3 years

Craziest Experience: The craziest experience together was getting in big trouble with the law. It was so terrifying and crazy.

Likes about Alyssa: She is outgoing, caring, really funny and usually up to doing about anything.

Dislikes: Bad attitude.

Favorite Place to Go: The mall

Strangest Thing in Common: We both wear the same size in everything: shirts, pants, shoes and everything else.

Zach Golembiewski

Been Friends For: 3 years

Favorite Pastime: When we sang "Respect" at a hockey tournament, because of a girl.

Craziest Experience: Mooning in D.C. in 8th grade.

Likes about Paul: He's athletic and likes to do the same stuff as me.

Favorite Place to Go: Movies, going with girls anywhere.

Strangest Thing in Common: We both like the movie "Jerry McGuire."

Paul Westrick

Been Friends For: To tell you the truth, I have no idea, it has got to be pretty long though.

Favorite Pastime: Sports, hanging out, going to the movies, or, sadly enough, playing video games.

Likes about Zach: We enjoy a lot of the same things.

Favorite Place to Go: Maybe the movies with a group of girls.

Strangest Thing in Common: We like the song "Strawberry Wine."

Jenna Schweihofer

Been Friends Since: The beginning of this year.

Favorite Pastime: Definitely Halloween.

Likes about Sam: She is funny and has a good personality.

Dislikes: Nothing

Favorite Place to Go: Probably Kelli's house.

Fight: No, never.

Strangest Thing in Common: We wear the same size in pants, a zero.

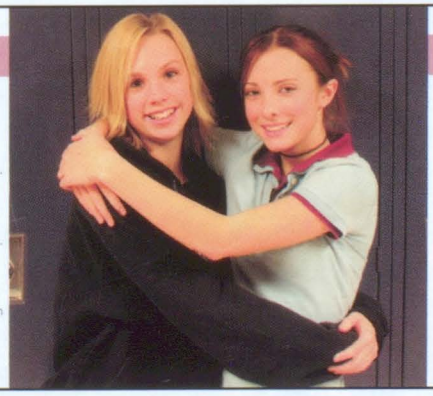

Sam Schaff

Been Friends Since: The beginning of 9th grade.

Favorite Pastime: Halloween

Likes about Jenna: She's fun to be with and funny.

Dislikes: Nothing

Favorite Place to Go: Kelli's house.

Fight: We never, ever fight.

Strangest Thing in Common: We have the same favorite food, Chinese.

Spin Dry

FAR RIGHT After putting in her load of laundry, senior A. Steffy passes the time by cruising around in a laundry basket.

Easy listening

TOP RIGHT Preparing to spend an evening enjoying poetry and music at Riverview East's Open Mic Night are friends K. Penn, C. Creller and A. Bruer.

There to Care

BOTTOM RIGHT Seniors M. Fraschetti and M. Westrick endure the Breast Cancer Three Day Walk to make memories and help a charitable cause.

A Howie Hello

RIGHT When going to Hungry Howie's, you can be sure to always get a friendly greeting if junior S. Painter is behind the counter perfecting the pizzas.

Work, Play, Live

Perfectly Primped

RIGHT Peering at her reflection in the mirror, senior J. Camago smiles as she receives a new "do" from none other then her mom at popular hair salon, Fantastic Sam's.

After School Chore

FAR RIGHT Junior J. Bailey quickly does the daily chores, which includes returning bottles to Farmer Jack after school before going home to relax after a long day.

Got Skills?

FAR RIGHT While at Greig Park, junior W. Metzner shows off his amazing skills at the local basketball hangout.

On His Way

RIGHT Freshman B. Wormsbacher catches the bus home, looking forward to an afternoon of four-wheeling with his buddies.

Rock the Stage

FAR LEFT Freshman B. Gomley rocks out with his band and gets the crowd pumped up while performing live at Riverview East's Open Mic Night.

After School Snacker

TOP LEFT Senior H. MacDonald makes a pit stop at McDonalds for an afternoon snack before heading to hang out with her friends for the evening.

Ball Up

LEFT Freshman M. Dwyer shoots some hoops on a sunny afternoon with his friends at Eddy Elementary to unwind after a long, grueling day of school at SCHS.

2006 2007 2008 2009

Student Life

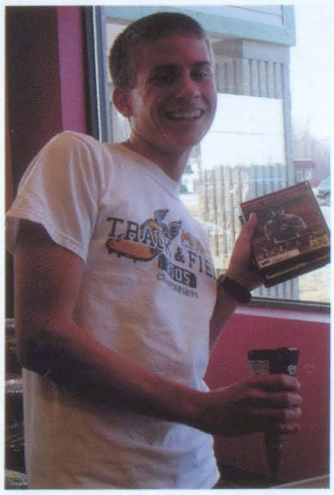

Plugged In

FAR LEFT Enjoying the first warm afternoon of spring, senior L. Lukaszewski enjoys a favorite teenage pastime, being tuned in to his favorite band.

Dinner and a Movie

TOP LEFT Junior J. Lukasak picks up some new hit flicks at Blockbuster before heading home to recline and relax with dinner and a movie.

Latest Craze

LEFT To know all the juicy gossip and all the latest trends, senior J. Johnson picks up the popular *People* magazine to read while she has downtime at home.

the Athlete's Perspective from...

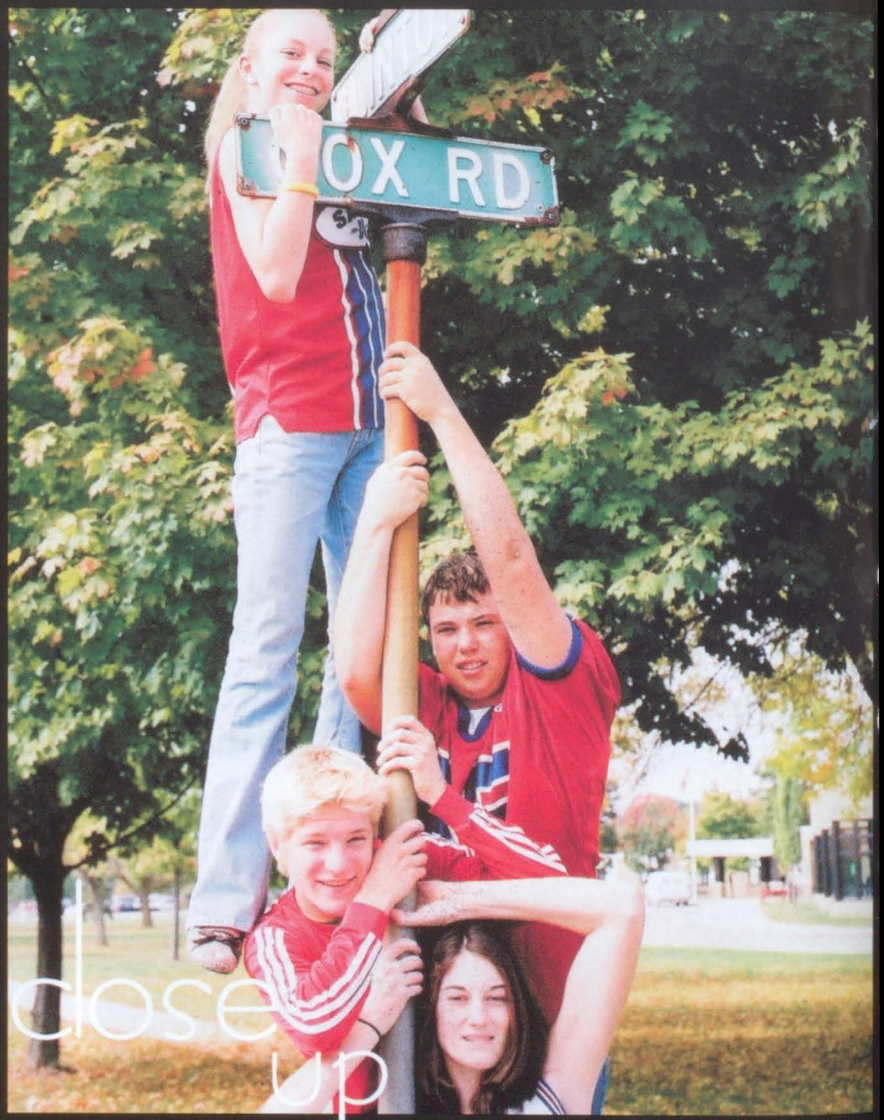

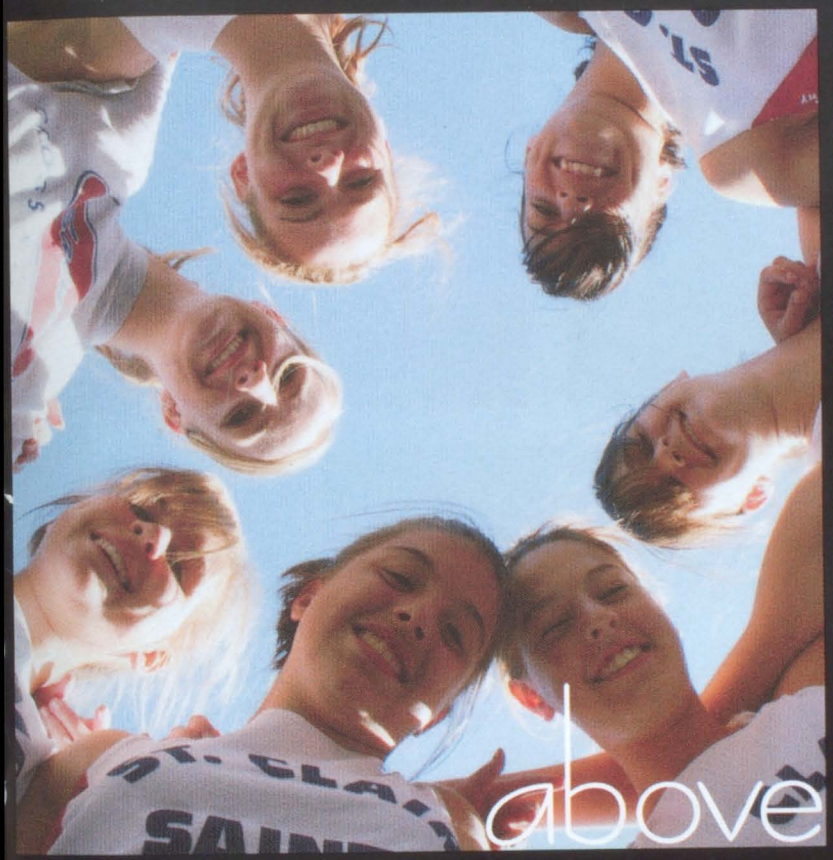

the COMPETITIVE angle

/Pick Me Up/

TOP RIGHT THE SENIOR VARSITY FOOTBALL PLAYERS CELEBRATE IN THE ENDZONE BY HOISTING CAPTAIN A. AVILA INTO THE AIR AT THE CONCLUSION OF THEIR BIG WIN AGAINST MARINE CITY.

/On the Lookout/

RIGHT SENIOR RUNNINGBACK M. CHARTIER LOOKS OUT FOR HIS QUARTERBACK, SENIOR R. KOON, AS HE RUNS UP THE FIELD TO AVOID BEING TACKLED.

/From the Scoreboard/

	SC	OPP
South Lake	28	6
Clintondale	13	12
W.W. Tower	24	21
Warren Fitz.	33	6
Marine City	37	17
Warren Lincoln	27	13
Centerline	14	15
Marysville	17	21
Lakeview	37	6
Districts		
Avondale	33	27
Lapeer West	41	40
Regionals		
B.H. Lahser	16	49

Varsity Football from every Angle

FRIDAY /NIGHT LIGHTS/

BOYS' VARSITY FOOTBALL

/Perfect Punt/

FAR RIGHT SENIOR J. MOLLAN GETS HIMSELF IN LINE WITH THE BALL BEFORE KICKING OFF TO THE OPPOSING TEAM, HOPING FOR A GOOD OUTCOME.

FROM TOP LEFT: B. Stowell, J. Thorne, Coach Hinkley, Coach Bishop, Coach Nesbitt, Coach McKiernan, Coach Pops, T. Lelito, R. McLaren, C. Bird, D. Monticello, Z. Schmid, M. Day, B. Mahaffe, M. Book, R. Koon, R. Mida, Z. Cunnen, D. Stone, N. Howell, J. Saunders, C. Fuller, Z. Haun, N. Turner, B. Defever, J. Kowalski, S. Kleinman, N. Krueger, J. Mollan, K. Mahaffy, M. Woodman, R. Stone, D. Trobaugh, C. Walters, D. Roush, Z. Blount, B. LaValla, M. Burley, A. Butlin, Z. Zohr, S. Bernardi, M. Chartier, E. Katakis, L. Spaulding, S. Meier, S. Dietlin, V. Hilton, M. Carroll, A. Avila, J. Emerich

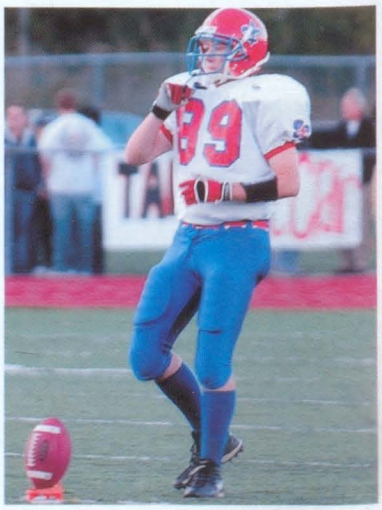

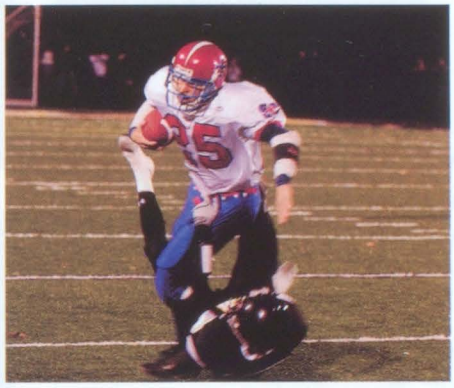

/Outta My Way/

ABOVE Junior M. Burley tramples over his Marine City opponent as he tucks the ball under his arm and runs toward the endzone.

/Set, Ready, Hike/

TOP LEFT Standing strong on the line with the offensive linemen, senior center V. Hilton gets into position to hike the ball to his quarterback.

/Game Time/

FAR LEFT These players show that they know how to get pumped up as they get into their ritual pregame huddle and let everyone know what time it is.

/In the Zone/

LEFT Runningback K. Mahaffy runs the ball in hard for a touchdown. Although only a sophomore, he proved to be quite a valuable asset to the Saints.

/PROFILED: The Inside Perspective on Junior Nathan Howell/

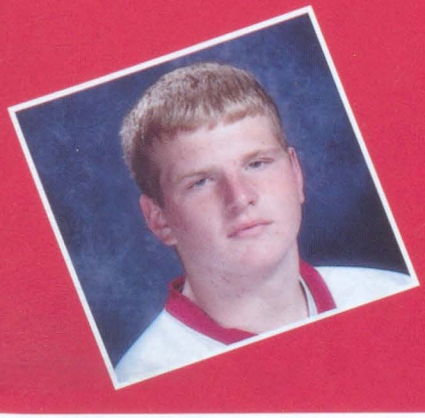

Favorite Food: Pizza

Favorite Athlete: Avont Hart

Favorite Subject: Math

Favorite Movie: "Friday Night Lights"

Role Model: My Dad

What was your position?: Tackle

"The highlight of my season was definitely beating Marine City. Just to be a part of that was an awesome experience."

/Listen Up/

TOP RIGHT These football players receive words of wisdom and strategy from their coach before they go out onto the field.

/The Starting Line/

RIGHT The defensive line awaits the snap of the ball, ready to release their built up energy on the other teams' receivers.

/From the Scoreboard/

South Lake	18	12
Clintondale	20	28
W. W. Tower	8	26
Warren Fitz	14	15
Warren Lincoln	47	32
Centerline	28	2
Marysville	6	26
Marine City	14	47

Scott Bark from every Angle

BREAKING THROUGH /THE LINE/

BOYS' JUNIOR VARSITY FOOTBALL

YOUR SAY: /On Improvements/

"This season, I have improved the most on my form of tackling."
-T. Castle '08

"Our teamwork and touchdown dances have improved this season."
-M. Morley '08

"My determination to win and get better has improved this season."
-T. Walker '08

"This season, I have raised my endurance and skill as a D- Lineman."
-K. Timchuck '08

FROM TOP LEFT: R. Shafer, C. Eschenberg, M. Morley, C. Stefanides, D. Etz, M. DeDierkens, R. Niebauer, S. Bark, T. Castle, S. Mauk, T. Muggleberg, B. Bachelder, J. O'Brien, L. Dewey, L. Long, D. Sabbagh, C. Shovan, N. Scheeihofer, K. Todd, A. Huffman, K. Timchuck, Coach Zimmer, Coach Mahn, Coach Scott, Coach Crisenberg, M. Hurner, C. Bratton, B. Mead, N. Katalur, S. Matthews, T. Diethe, J. Boeck, M. Donahue, D. Rintz

/From the Scoreboard/

	SC	OPP
Clintondale	8	36
Eppler	20	36
Warren Fitz	16	64
Marine City	22	15
Jeannette	14	44
Centerline	26	28
Marysville	14	39
Algonac	33	0

/Down on One/

TOP LEFT The freshmen team members show their respect by getting down on one knee and patiently waiting while an injured player is taken off the field.

/Dodge 'Em/

LEFT Freshman J. Glassnor dodges tackle after tackle. His opponents fall to the ground as he continues his run down the field.

Blake Frantz from every Angle

PUNT, PASS, KICK /AND SCORE/

BOYS' FRESHMEN FOOTBALL

FROM TOP LEFT Z. Eisen, J. Moldrum, R. Davis, E. Black, M. Dorr, K. Wiseheart, R. Jablonski, D. Kubiak, M. LaDuke, S. McPhee, A. Quail, J. Parker, N. Hartwig, A. Paolella, A. Wummel, J. Glassnor, R. VanTiem, C. Patton, P. Westrick, B. Rhein, B. Frantz, A. Magee, D. Schutz, J. Duemling, M. Malecine, C. Defauw, J. Foster, W. Hunter, B. Purcell, Coach Mullerty, N. Matthews, J. Anter, D. Zimmer, J. Cook

/Common Sport, Common Interests/

Not only do they **all play freshmen football**, but R. Davis, J. Duemling, J. Foster, A. Paolella, K. Wiseheart, W. Hunter and A. Wummel all agree that **hanging out with their friends** is the best thing to do in their spare time.

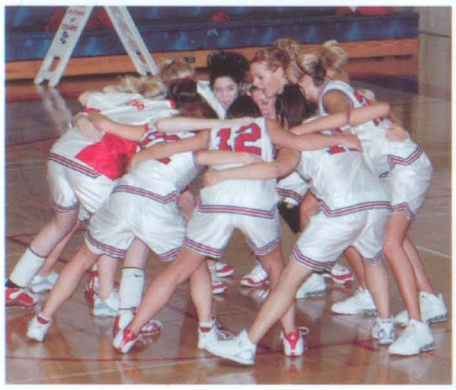

/SC Unit/

ABOVE This tight knit team shows their unity as they get into their pregame huddle and give each other words of encouragement to get pumped up.

/To the Rim/

TOP RIGHT In the state semifinal matchup versus Detroit Renaissance, point guard S. Farrell manages to gain control of the ball and takes it to the rim to score.

/Getting Ahead/

FAR RIGHT Sophomore M. Johnson shows her defensive skills by going on a full out sprint to get in front of her opponent and stop her dead in her tracks.

/Get Outta Dodge/

RIGHT Seeing the double team coming, junior M. Cedar smartly stops and turns around before she is caught in the middle of a defensive trap.

/Thoughts on Returning to the Breslin Center../

Coach's Corner

"The experience is unbelievable. The teams are treated first-class and the atmosphere is electric."

-Coach Rutledge

Athletes' Corner

"Last year I just watched. I never thought I would get the chance to actually play at the Breslin Center."

-A. Askew '09

"I was ecstatic. It is a huge accomplishment for any team to make it to the final four two years in a row."

-A. Tierney '07

Fan's Corner

"The games were really exciting to watch and I was happy for the players because they all contributed."

-D. Stone '07

/From the Scoreboard/

	SC	OPP		SC	OPP
Lathrup	35	53	Anchor Bay	60	12
Fraser	55	45	G.P. South	57	34
Stevenson	50	41	Dakota	61	41
W. Cousino	64	25	L.C. North	44	22
G.P. North	55	48	**Districts**		
Marian	47	51	Marysville	65	42
Lakeshore	62	33	Algonac	54	27
Chip. Valley	55	43	Cros-Lex	68	38
Ford II	56	41	**Regionals**		
Anchor Bay	58	24	Imlay City	61	17
G.P. South	49	25	Flint Powers	58	53
Dakota	57	41	**States**		
L.C. North	42	29	St. John's	74	69
Utica	53	38	Renaissance	43	52
Chip Valley	66	43			
Ford II	60	46			

/Coming Through/

TOP LEFT Senior captain K. Seddon shows her leadership skills by taking the ball into her own hands and calling out a play for her team.

/Take Your Time/

LEFT Freshman S. Davis carefully goes through her free throw routine in order to ensure that she will add another point to the scoreboard for her team.

Brittany Carnago from every Angle

BACK TO /BRESUN/

GIRLS' VARSITY BASKETBALL

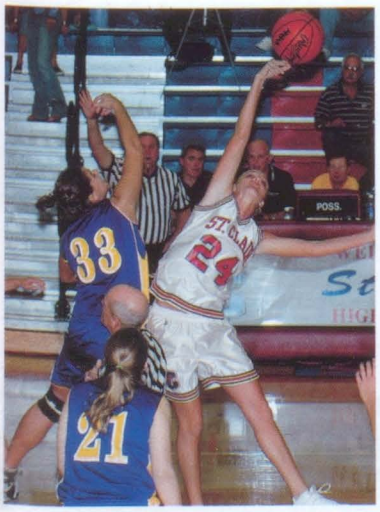

FROM TOP LEFT B. Carnago, S. Davis, Coach Rutledge, K. Rood, J. Carnago, K. Seddon, S. Farrell, M. Cedar, A. Tierney, M. Johnson, Manager H. Rutledge, A. Askew

/Tip Takeover/

FAR LEFT Senior J. Carnago puts her 6'1" frame to good use by going up strong and winning the opening tip over the other team's center.

/Breaking Away/

TOP RIGHT Sophomore C. Bryan breaks through her opponent's arms as she dribbles up to the 3 point line, hoping to score in a game against Marian.

/Talking Strategy/

RIGHT Coach Westerhof calls a time out to discuss strategies and plays with his team in order to increase their score and take the win.

/From the Scoreboard/

	SC	OPP		SC	OPP
Southfield Lathrop	22	31	Utica Ford	24	52
Fraser	17	39	Anchor Bay	32	39
Stevenson	33	41	G.P. South	25	40
Warren Cousino	32	27	Dakota	40	50
G.P. North	26	38	L.C. North	30	24
Marian	10	49			
Lakeshore	34	30			
Chip. Valley	25	41			
Utica Ford	28	32			
Anchor Bay	33	37			
G.P. South	22	33			
Dakota	39	42			
L.C. North	34	31			
Utica	45	48			
Chip. Valley	21	42			

Dayna Snyder from every Angle

DEFENSE OR /DE-BENCH/

GIRLS' JUNIOR VARSITY BASKETBALL

YOUR SAY:

/On Qualities of a Perfect Basketball Player/

"Someone who is a hard worker and loves to run a MILLION times without a water break!"

-C. Stefanides '08

"A perfect basketball player would have S-T-Y-L-E and she would bring her game every time she steps on the court."

-J. Goulette '08

"She would be a team player and work hard at every practice and game."

-J. Lang '08

"She is very dedicated; always willing to practice and put all the time in that it takes to do well. She also is focused and can take criticism."

-Katie Ofeno '08

FROM TOP LEFT: C. Stefanides, K. Ofeno, A. Day, T. Longman, Coach Westerhof, K. Timchuck, J. Goulette, J. Lang, C. Bryan, K. Rogensues, L. Trujillo, D. Snyder

/From the Scoreboard/

	SC	OPP		SC	OPP
Southfield Lathrup	48	38	Utica Ford II	34	28
Fraser	18	40	Anchor Bay	40	13
Warren Cousino	28	17	G.P. South	21	35
Eastland Jr. High	38	19	Dakota	40	29
Marian	45	38	L.C. North	30	25
Lakeshore	39	19			
Chip. Valley	32	22			
Utica Ford II	40	15			
Anchor Bay	34	20			
G.P. South	45	53			
Dakota	37	25			
L.C. North	29	20			
Eppler Jr. High	43	25			
Chip. Valley	56	36			
Richmond	30	25			

/Perfect Defense/

TOP LEFT E. CEDAR IS IN GREAT DEFENSIVE POSITION AS SHE TRIES TO STOP HER OPPONENT FROM DRIVING PAST HER TO THE BASKET.

/Fast Break/

LEFT N. RUSSO DRIBBLES UP THE COURT LOOKING TO SET UP THE OFFENSE SO HER TEAM CAN SCORE ANOTHER BASKET AGAINST THEIR OPPONENT.

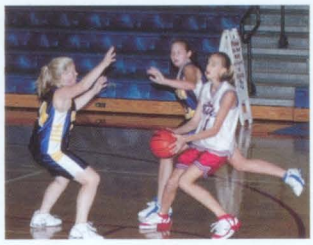

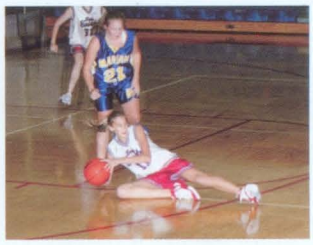

Gina Vito from every Angle

TAKING IT /TO THE RIM/

GIRLS' FRESHMEN BASKETBALL

FROM TOP LEFT: G. Vito, L. Monticello, Coach Seddon, A. Herrick, L. Fraschetti, J. Gamber, M. Kutcha, J. McTevia, N. Russo, E. Cedar, A. Fowler, K. Danhausen, J. Ingles, J. Pierik NOT PICTURED: B. Melick

PROFILED:

The Inside Perspective on Karly Danhausen

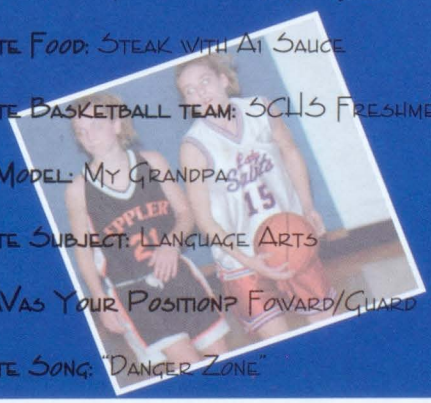

FAVORITE FOOD: STEAK WITH A1 SAUCE

FAVORITE BASKETBALL TEAM: SCHS FRESHMEN TEAM

ROLE MODEL: MY GRANDPA

FAVORITE SUBJECT: LANGUAGE ARTS

WHAT WAS YOUR POSITION? FOWARD/GUARD

FAVORITE SONG: "DANGER ZONE"

/Following Through/

TOP RIGHT After taking a skillful swing, junior M. Davis holds his picture perfect follow-through as he watches the ball fly toward the green.

/Getting in line/

RIGHT Senior C. Matt focuses in and looks to line up a perfect putt in order to make par, which is crucial in helping his team gain another victory.

/From the Scoreboard/

	SC	OPP
Port Huron	157	199
Salt River Invite	1st	
SCRCC Invite	1st	
L'Anse Creuse	152	175
Marysville	163	163
Marine City	155	174
L'Anse Creuse	162	175
Stevenson	158	174
Marysville	161	158
Districts	2nd	
MAC	1st	
Regionals	3rd	
State Finals	13th	

Kyle Nedic from every Angle

FORE LOVE /OF THE GAME/

BOYS' VARSITY GOLF

/Ball Retriever/

FAR RIGHT Junior J. Belanger removes the flag from the hole after an excellent putt to make par.

FROM TOP LEFT: C. Amato, J. Belanger, Z. Golembiewski, C. Matt, J. Jepson, K. Nedic, R. Cyplik, M. Davis, K. Craven, N. Mireau, P. Doherty, K. LaCasse, K. Fleury, J. Hansen, K. Bock

/Putting Perfection/

ABOVE Using proper technique and form, junior St. Clair golfer K. LaCasse watches the ball as he aims to put it in the hole with one putt.

/Drivin' In Style/

TOP LEFT Sophomore K. Craven is never too busy to pose for a picture and show off his personal style before taking a swing at the ball with his driver.

/Team Togetherness/

FAR LEFT After a big win in a tie breaker against Marysville, the SC golfers gather for a minute to capture their victory on camera.

/Different Strokes/

LEFT With textbook form and his eyes on the prize, sophomore J. Jepson takes a strong swing at the ball to ensure that it makes it to the green.

/PROFILED: The Inside Perspective on Senior Ryan Cyplik/

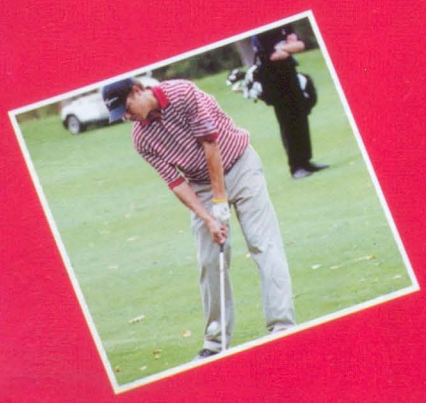

Favorite Food: Steak

Favorite Athlete: Chris Osgood

Favorite Subject: Math

Favorite Sports Team: Red Wings

Favorite Golf Course: Country Club

Role Models: My parents

"My longest drive this season was when I hit it 290 yards on the third hole at the St. Clair River Country Club."

/Careful Cradle/

ABOVE Junior K. Joachim gracefully descends as she executes a perfect cradle and lands firmly in the arms of her bases below.

/Saints Pride/

TOP RIGHT Junior B. Stefanides gets into her cheer by raising her voice and getting the crowd on their feet during the rivalry game against Marine City.

/In A Row/

FAR RIGHT As a touchdown intensifies the game, these cheerleaders get together to pump the crowd up and energize the football players for a win.

/Tight Embrace/

RIGHT Trying to take in every part of the last football game of the season, senior J. Chambers and sophomore J. Brown come together to share the moment.

/From Bottom to Top: The Stunter's Perspective/

BACK SPOT: Helps the flyer up into the stunt and holds the flyer at all times, keeps flyer up in the air and prevents her from falling

FLYER: Is on top of the stunt, must keep legs locked and use her arms to pull her weight up at all times

BASE: Lifts the flyer up into the stunt, holds the flyer's foot and catches the flyer when she cradles down

/Ahead of the Game/

BELOW During the Homecoming Assembly, these cheerleaders stay ahead of the game with their high jumps and loud vocals, motivating themselves and the student body.

/Wound Up/

TOP LEFT In front of a packed stadium on a chilly night, these spirited ladies manage to keep their cheer in motion while keeping themselves warm.

/Still Shot/

LEFT While at the downtown plaza for the Homecoming Pep Rally, these cheerleaders jump onto the stage to deliver their enthusiasm to the crowd.

Varsity Cheerleaders from every Angle

GAME TIME /ENTERTAINMENT/

GIRLS' VARSITY CHEERLEADING

FROM TOP LEFT C. Bank, S. Faucher, S. Lucas, C. Duncan, J. Chambers, B. Stefanides, C. Verbeke, T. Shine, K. Joachim, J. Brown, L. Haynes, L. Thorpe, K. Hansen NOT PICTURED J. Laurie, J. Mullins, S. McLeod

/D-e-f-e-n-s-e/

FAR LEFT Teammates L. Thorpe, T. Shine and J. Mullins perform their defense cheer directing the words to both the players and the fans.

/Perfect Form/

TOP RIGHT The JV cheerleading team dazzles the crowd with their well practiced cheers and loud voices, encouraging the football team to yet another victory.

/To the Left/

RIGHT The band leads the cheerleaders as they cheer for the football team to run the ball to the left for a touchdown.

/Fire Up/

BELOW Teammates K. Rood, R. Joachim and J. Detkowski get the crowd fired up as they try to stay warm at a chilly October home football game.

The JV Cheer Team from every Angle

CROWD /PLEASERS/

GIRLS' JUNIOR VARSITY CHEERLEADING

/Summing it Up: The Price to Cheer/

Clothes	Acces.	Camp
		4 days in the sun at Alma College
$220	$80	$240

= $540

FROM TOP LEFT J. McWain, J. Detkowski, A. Hook, K. Rood, A. Westrick, A. Stuben, J. Haugh, D. Doering, A. Bruen, J. Ilkins, R. Joachim, A. Arant, H. Dietlin, C. Phillips

/Sitting Pretty/

BELOW Freshmen S. Kaiser and A. Blumenthal sit patiently as they wait for their cue to resume cheering for the football team after halftime.

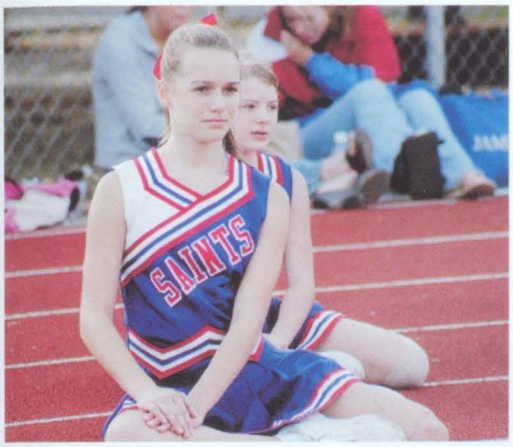

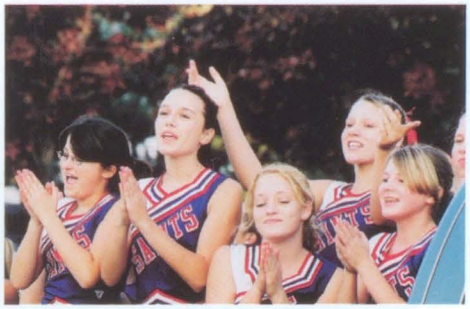

/V for Victory/

TOP LEFT Freshman A. Laurain shows her talent as she does her splits for the crowd to demonstrate the physical fitness demanded by the sport.

/Always Cheering/

LEFT These cheerleaders show their school spirit even out of school by reciting a cheer during the Homecoming parade in front of many community onlookers.

Kristen Hrecho from every Angle

GET ON /YOUR FEET/

GIRLS' FRESHMEN CHEERLEADING

FROM TOP LEFT: S. Kaiser, B. Burden, A. Allemon, J. Morehead, C. Kenny, S. Serna, L. Cantrell, A. Laurain, K. Hrecho NOT PICTURED: A. Blumenthal, C. Sharrow

/From the Inside Out: The Cheerleaders' Perspective/

They are always chanting crowd favorites, but what are the freshmen cheerleaders' favorite cheers?

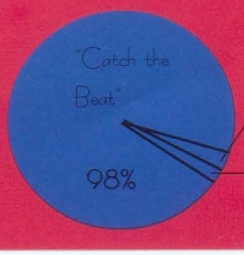

/Ready, Set, Go!/

TOP RIGHT Anxious to begin and eager to run their hardest, the boys' cross country team starts their race optimistically as they prepare to compete.

/Perfect Finish/

RIGHT Sophomore L. Ekanger is congratulated by sophomore A. Habtewold after running an excellent race to help his team to victory.

/From the Scoreboard/

	SC	OPP
Cros-Lex Invite	1st	
Marine City Invite	1st	
Port Huron Invite	1st	
Brown City Invite	2nd	
Algonac Classic	1st	
Jamboree @ Utica	6	0
Holly Invite	3rd	
Linden Invite	3rd	
Hanson's Invite	N/A	
Jamboree @ Romeo	6	0
Marysville Invite	1st	
Gabriel Richard	1st	
MAC Division	1st	
Regionals	3rd	
States	9th	

Addis Habtewold from every Angle

GOING THE /DISTANCE/

BOYS' CROSS COUNTRY

/Taking the Lead/

FAR RIGHT Sophomore B. Cote fights for the lead against his Capac opponent, careful not to let the competition fly by.

FROM TOP LEFT: K. Hill, M. Brenner, J. Edgette, B. Holt, J. Lovallo, L. Ekanger, A. Grzowski, Coach Davidson, D. Feldpausch, B. Cote, J. Lykarak, R. Hool, J. McClure, K. Harrison, E. Schaff, A. Habtewold, K. Sheeter, M. Heminger, A. Woodard, J. Smada, S. Kindevater, K. Jones, C. Yantz

/Leading the Way/

ABOVE Teammates and dedicated runners J. Lovallo, J. Edgette and N. Whitmore pull away from the pack as they head toward the finish line.

/Strong and Steady/

TOP LEFT Sophomore J. McClure gets ready to speed up and prevail in the last stretch of his race, hoping to pass a close Marysville opponent.

/CC Tradition/

FAR LEFT On the night of the Marine City vs. St. Clair football game, the cross country team runs the ball from tne high school to the stadium.

/Ahead of the Pack/

LEFT Junior B. Holt finishes just seconds in front of his opponent with a great time to contribute to a total team effort.

/See How They Run/

>>In one week the Boys Cross Country team runs a total of 1395 miles.

>Running 1,395 miles can take you from St. Clair to the Magnificent Mile in Chicago and back **twice**.

>Running 1,395 miles can take you from St. Clair to Times Square in New York and back.

>Running 1,395 miles can take you from St. Clair to Washington D.C. to sit on Abraham Lincoln's lap at the Lincoln Memorial and back.

>Running 1,395 miles can take you from St. Clair to the speedy Dragster at Cedar Point and back **four** times.

>Running 1,395 miles can take you from St. Clair to Niagra Falls to take a ride on the Maid of the Mist to the base of the falls and back **three** times.

/Got Mud?/

ABOVE These hard-working cross country girls show that they know how to have a good time by playing around in the mud after a difficult practice.

/Take it Easy/

TOP RIGHT Senior runners E. Sanger, M. O'Guin, E. Loftis, J. Demand, L. Harder and A. Davidson take a ride to relieve their stress after the MAC meet.

/Make Your Move/

FAR RIGHT Running a few strides behind her Cros-Lex opponent, sophomore A. Hanekow holds back and waits until the last stretch to make her move for the lead.

/Getting in Stride/

RIGHT Strong sophomore runner A. Hamilton paces herself in order to conserve her energy for the last grueling stretch of the race.

/Cross Country- Hour by Hour/

6:30 a.m. Bus departs from St. Clair High School to go to a Saturday Meet.

9:00 a.m. Dance party to the Black Eyed Peas' song "Let's Get It Started."

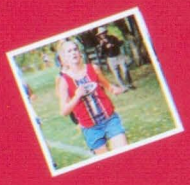

10:07 a.m. Run out with Mr. Mareski and then listen to an inspirational speech.

10:15 a.m. Begin 5K race over hills, creeks, fields and rough terrain.

11:53 a.m. After running their best, the team settles down for a huge feast.

/From the Scoreboard/

	SC	OPP
CrossLax Invite	1st	
Marine City Invite	1st	
Port Huron Invite	1st	
Brown City Invite	1st	
Algonac Classic	1st	
Jamboree @ Utica	6	0
Holly Invite	3rd	
Linden Invite	3rd	
Hanson's Invite	5th	
Jamboree @ Romeo	6	0
Marysville	1st	
Gabriel Richard	5th	
MAC Division	1st	
Regionals	2nd	
State Finals	13th	

/CC Sleepover/

TOP LEFT Sophomores A. Hamilton, J. Halcrow and A. Brown cuddle up in their new matching shirts at a sleepover after their first meet.

/Overcome with Joy/

LEFT Freshman R. Donakowski is overtaken by emotion after making a strong finish in a tough meet against a formidable opponent.

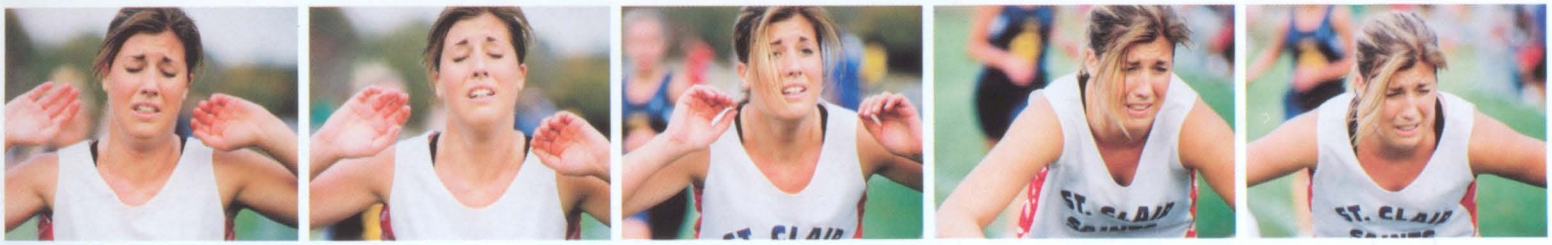

Alex Schoenberger from every Angle

TURNING OVER /NEW GROUND/

GIRLS' CROSS COUNTRY

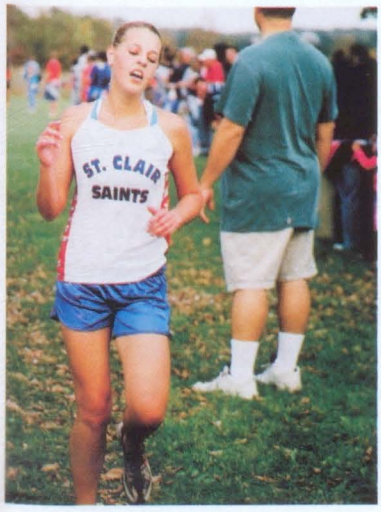

FROM TOP LEFT: K. Rams, L. Harder, E. Wimmer, L. Brunner, M. O'Guin, A. Stoecklin, C. Smith, Coach Mareski, H. MacDonald, J. Halcrow, A. Brown, A. Hamilton, E. Schaff, E. Wayne, E. Sanger, A. Kueppers, A. Hanekow, A. Dabelstein, L. Novelli, E. Adolph, J. DeMand

/Pushing Through/

FAR LEFT Exhausted after the big race, junior L. Brunner musters the strength to carry on and finish the race strong.

/Determined to Win/

TOP RIGHT Despite being tired after a long game, junior C. Loftis focuses all of his energy on stealing the ball from his opponent late in the second half.

/The Rundown/

RIGHT Charging at the ball with full speed, junior J. Doviak makes an attempt to knock the ball down with his body so that he can kick it in for a goal.

/From the Scoreboard/

	SC	OPP		SC	OPP
Richmond	1	4	Roseville	0	3
Warren Fitz.	7	0	W.W. Tower	3	2
Marysville	7	0	Marine City	3	0
Lamphere	4	3	Port Huron	2	4
Algonac	2	1	**Districts**		
Warren Cousino	0	3	North Branch	1	0
Mt. Clemens	4	1	**Regionals**		
Roseville	0	2	Lapeer East	0	2
W.W. Tower	0	0			
Stevenson	0	9			
Port Huron	1	1			
Lamphere	0	2			
Warren Cousino	1	2			
Mt. Clemens	7	0			

Josh Duchene from every Angle

KICKIN' IT UP /A NOTCH/

BOYS' VARSITY SOCCER

/On the Go/

FAR RIGHT Junior T. Crowley goes on a full out run to chase down the ball and retrieve it before his opponent gets there first.

FROM TOP LEFT: Coach Fry, J. Duchene, D. Dexter, C. Loftis, A. Freemian, T. Crowley, A. Schunn, J. Hall, R. Thomas, M. Testa, C. Mineau, S. Warren, B. Kelley, W. Winkle, Coach Kern, J. Pieprzak, C. Handlon, J. Doviak, D. Wilemski, S. Johnson, E. Habterwold, C. Davidson, A. Wayne, R. Eisen

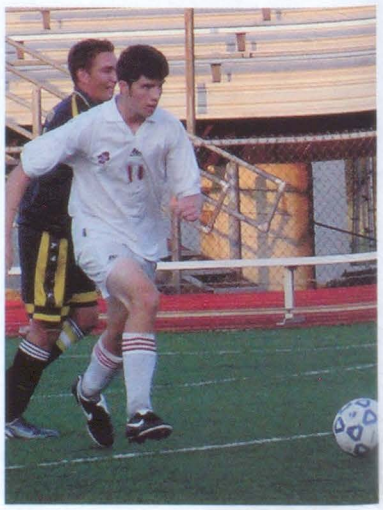

/One on One/

ABOVE Freshman E. Habtewold is all alone on a breakaway as he decides which move to make to put it past the other team's goalie for a score.

/Give it a Boot/

TOP LEFT Using phenomenal body control, junior J. Hall looks to knock the ball down, kick it past his defender and get it to one of his teammates.

/Knock 'em Down/

FAR LEFT Senior S. Johnson shows that he is willing to do anything, even risk personal injury, just to gain possession of the ball for his team.

/Complete Turnaround/

LEFT Sophomore W. Winkle steals the ball and rotates his body in order to direct the ball away from his opponent and toward the net for a goal.

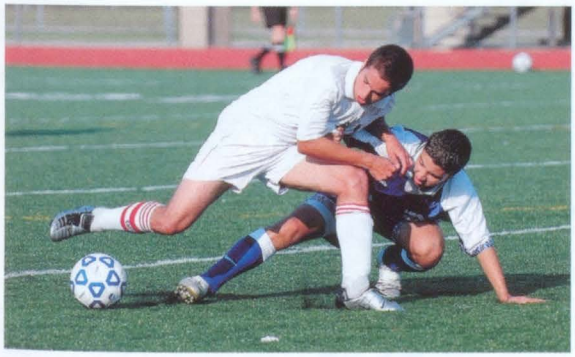

/PROFILED: The Inside Perspective on Senior Joel Pieprzak/

Favorite Food: Venison

Favorite Athlete: Ted Nugent

Favorite Subject: Automotive Tech

Favorite Movie: "Dukes of Hazzard"

Role Models: My Parents

What was your position? It Varied

"My favorite hobby is restoring classic cars. I love it and I do it whenever I can. I hope to make a career out of it one day."

/'Til the End/

ABOVE Ahead of her competitors, A. Beattie makes sure that she keeps up her speed as she nears the wall to tag in her teammate for the 200 Medley Relay.

/Reaching Perfection/

RIGHT In a race against time, sophomore J. Denomme quickly does a turnaround at the wall while showing the perfect example of a streamline..

/Sidestroke Showdown/

FAR RIGHT Being slow is just not an option for junior S. Kennedy as she speeds past the other girls in her event to finish with a winning time.

/Embrace the Moment/

RIGHT As friends and teammates, juniors J. Vipperman and K. Paolucci come together at the end of their last meet to remember the great season they've had.

/PROFILED: The Inside Perspective on Senior Bethany Roberts/

"I laugh at jokes three times: once when it's told, once when its explained and again ten minutes later when I get it."

Grade: Senior

Favorite Athlete: Michael Phelps

Favorite subject: Business

Role Models: My mom

Strokes swam: Breastroke & Freestyle

Favorite Food: Enchiladas

/From the Scoreboard/

	SC	OPP
W.W. Tower	76	109
Marysville	67	116
Fraser	54	131
Chip. Valley	100	86
Marine City	109	77
Lamphere	95	88
Stevenson	83	97
Eisenhower	52	131
Lakeview	118	62
Cousino	69	116
Dakota	79	101
Port Huron Unified	86	90
Romeo Relays	5th	
Blue Water Invite	2nd	
St. Clair Invite	4th	
MAC	6th	

/Head Start/

TOP LEFT At the sound of the gun, junior L. Cavis is the first one off the block as she dives into her race, facing the challenge head on.

/Perfect Form/

LEFT With a quick gasp for air, junior S. Painter uses the perfect butterfly form to finish off her 200 Individual Medley Relay.

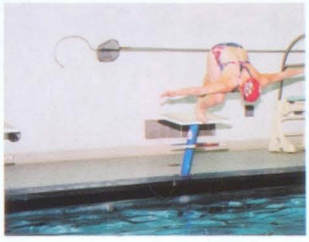

Bethany Biewer from every Angle

TAKING THE /PLUNGE/

GIRLS' SWIM & DIVE

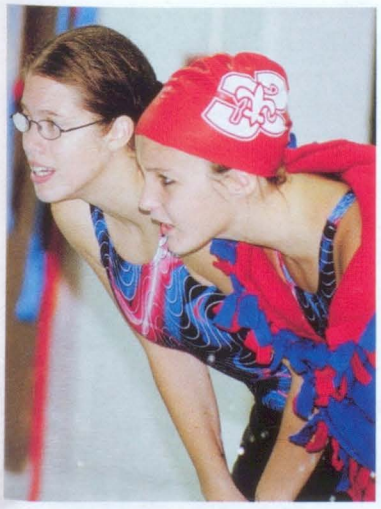

FROM TOP LEFT: A. Beattie, M. Borkant, E. Cook, B. Biewer, E. Hartwig, B. Roberts, C. Beard, S. Painter, A. Dervisevic, C. Iswanki, K. Paolucci, M. Goutautas, J. Denomme, B. Robertson, A. Craver, S. Killewald, T. Measel, A. Anter, S. Kennedy, A. Tackaberry, A. McDowell, M. Scallen, K. Palermino, L. Cavis, J. Thomas, L. Pavlov, G. Griffen, J. Vipperman, C. Deviak NOT PICTURED: E. Seitz, A. Varran

/Cheerathon/

FAR LEFT Cheering from the sidelines, juniors A. Varran and J. Thomas lean in to give their teammates the encouragement they need to succeed.

/Game Over/

TOP RIGHT Sophomore E. Decker swings through with full strength in an attempt to outwit her opponent in an intense match against Marysville.

/Single Stride/

RIGHT With determination and skill, senior M. Fraschetti takes a long stride to get the ball over the net in a tough spot on the court.

/From the Scoreboard/

	SC	OPP
Blue Water Invite	1st	
PH Northern Invite	2nd	
G.P. South	0	8
Okemos Invite	4th	
G.P. North	0	8
Eisenhower	2	6
Flushing Invite	4th	
Almont	8	0
Regina	3	5
PH Northern	2	6
Holly Tourn.	8th	
Marysville	3	5
Almont Invite	2nd	
L.C. North	6	2
MAC Red	5th	
Regionals	2nd	
States	7th	

Tara Smith from every Angle

THE PERFECT /SPIN/

GIRLS' VARSITY TENNIS

/Serve It Up/

FAR RIGHT During the last few minutes of warm up, senior M. Debski gets in a last serve before her match begins.

FROM TOP LEFT: Coach Clutter, A. Tolaski, A. Fry, K. Horitski, M. Fraschetti, H. Riebel, M. Pierson, A. Gackill, K. Riebel, Coach Johnson, S. Rozowski, R. Sutton, N. Fowler, C. Moore, H. Pickett, S. Westrich, J. Johnson, J. Bradley, E. Decker, M. Ashew, M. DeVine, J. Rotka, K. Sheehan, T. Smith, C. Kennedy, E. Bronson, M. Swanic, M. Witherspoon, M. Dombek, M. Chedeck, A. Riebel, M. Debski, C. Hellman, A. Conyer, A. Minear, K. Paquette

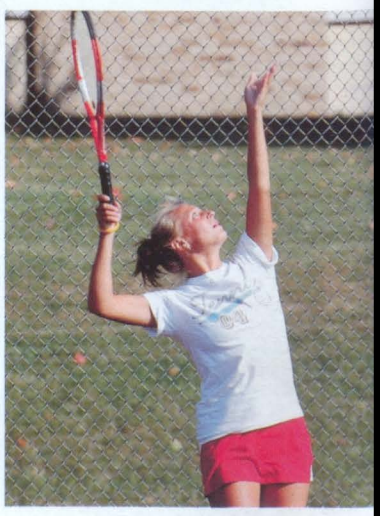

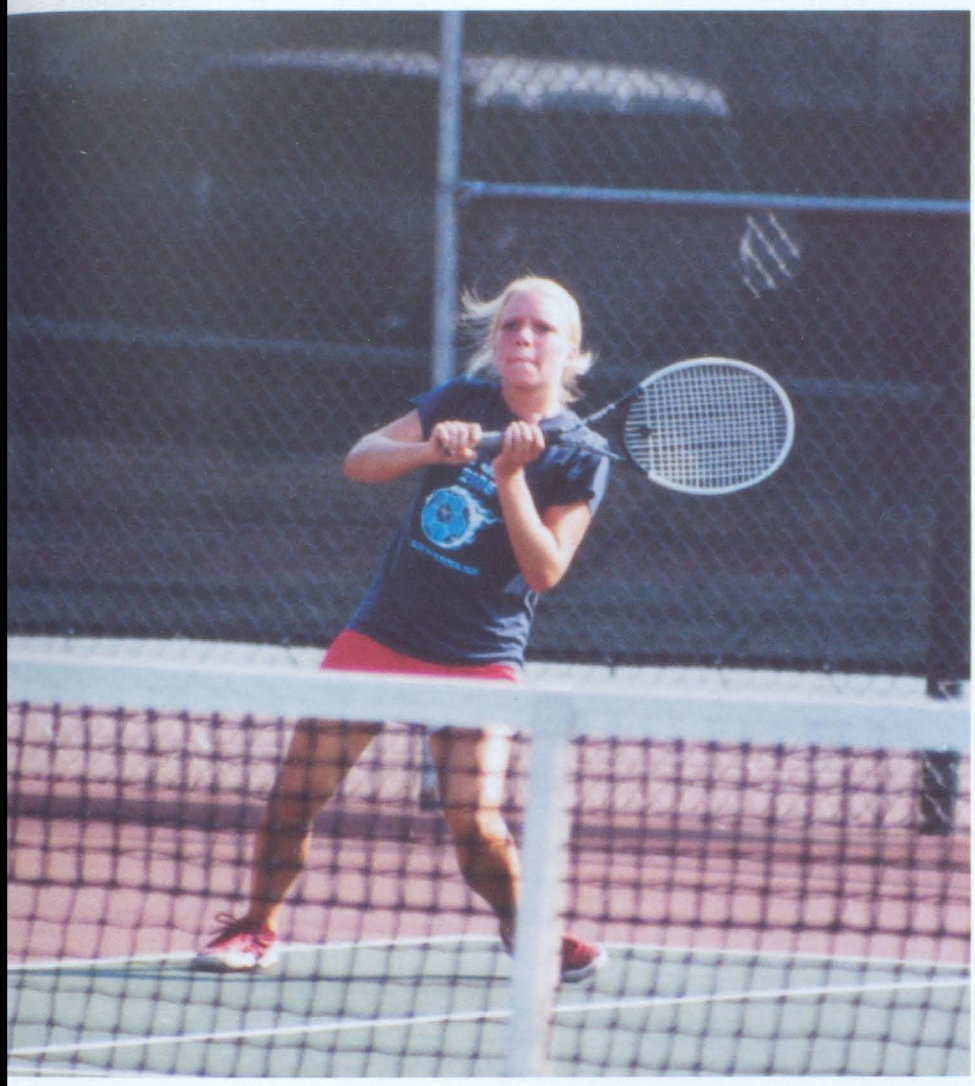

/Take Five/

ABOVE Number two doubles partners S. Westrick and J. Johnson take a quick break to get new equipment while they prepare for their next victory.

/No Mercy/

TOP LEFT In a tough situation, senior M. DeVine battles for a win, showing her dominant backhand to an unlucky Port Huron Northern opponent.

/Contemplation/

FAR LEFT After a tough warm up, junior C. Heileman gets a few pointers from Coach Clutts before her competitive match against L' anse Creuse North.

/St. Clair Delight/

LEFT After a long day of practice and a state match coming up, the members of the varsity tennis team take a break and create the Saints' "SC."

/5 'Did You Knows' About the 2005 Girls' Tennis Season/

>The team qualified for states for the **15th year** in a row.

>The team plays in the **MAC Red Division**, a division higher than any other sport in the fall season.

>The girls played in **5** Saturday Invitationals.

>In 2005, the team finished in the **top 10** in the state for the **5th** year in a row.

>The Top 12 varsity players played a combined **323** matches throughout the season.

/Support System/

ABOVE Employing support strategies that a successful team should, these girls come together to congratulate one another after a successful play.

/Air Time/

TOP RIGHT Sophomore M. Johnson and junior J. VanBuskirk prove their worth to the team by getting up and blocking a spike from the other team's hitter.

/Get Loose/

FAR RIGHT Taking precautionary steps to ensure that she will not get hurt during the game, junior J. Rotko stretches her legs out.

/Gimme Some Love/

RIGHT After making a great kill to end the play, junior K. Murphy celebrates and gets congratulated by her proud teammates.

/Setting it Up : Volleyball Through the Players' Eyes/

SETTER: Sets up the hitters for kills

MIDDLE HITTER: Known for a quick attack and superior blocking skills

OUTSIDE HITTER: Power hitter that blocks the opposition's right attacker

RIGHT BACK: Responsible for digging up tips from the other team

LIBERO: The defensive specialist of the team

LEFT BACK: Covers cross-court shots

/From the Scoreboard/

	SC	OPP		
Utica	2	3	Imlay City Invite	3rd
W.W. Tower	1	3	Cros-Lex Invite	2nd
Port Huron	2	3	Dakota Invite	3rd
Stevenson	1	3	SC Invite	3rd
L.C. North	1	3	Ferris Invite	6th
Warren Cousino	1	3		
Utica	3	0		
W.W. Tower	1	3		
Stevenson	1	3		
L.C. North	0	3		
Warren Cousino	1	3		
Districts				
Richmond	3	0		
Marysville	0	3		

/Stepping Up/

TOP LEFT Sophomore D. Snyder steps up and shows that she can calmly and easily fill the shoes of the starting setter when she cannot get to the ball.

/One Last Attempt/

LEFT Hustling as fast as she can to get to a shanked ball, junior S. Anthony displays her athleticism and speed and shows why she is the team's libero.

Stephanie Pietrzak from every Angle

YOU GOT /SERVED/

GIRLS' VARSITY VOLLEYBALL

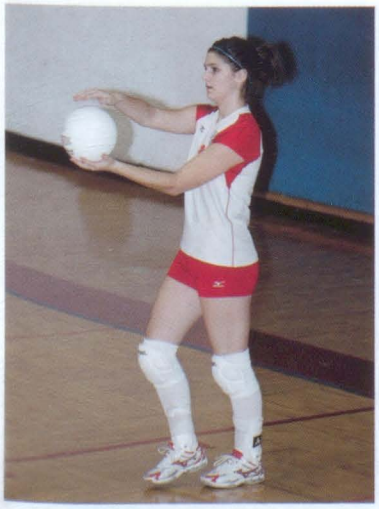

FROM TOP LEFT Coach Tomlin, K. Murphy, J. VanBuskirk, S. Pietrzak, Asst. Coach Cummins, M. Johnson, K. Seddon, C. Schweihofer, M. Burkart, D. Snyder, J. Rotko, S. Anthony

/Aces on Order/

BOTTOM LEFT Strong-serving senior C. Schweihofer steps to the line and prepares to make a perfect toss for an ace.

/Diggin' it Up/

TOP RIGHT Sophomore H. Pickett dives onto the floor to save the ball and help her team set up the offense, hoping they will win the point.

/Smack Down/

RIGHT Sophomore T. Pannebecker reaches high for the ball while her teammates watch before she slams it down on the other side of the court.

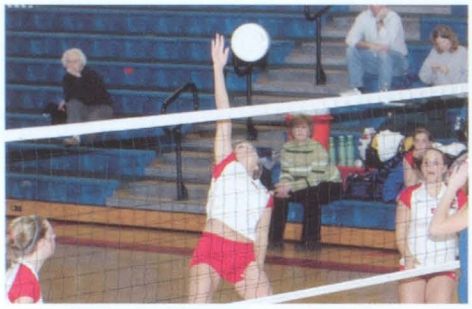

/From the Scoreboard/

	SC	OPP
Utica	0	2
W.W. Tower	2	1
Port Huron	1	2
L'Anse Creuse	0	2
Stevenson	1	2
L.C. North	2	0
Warren Cousino	2	0
Utica	0	2
W.W. Tower	2	1
Port Huron	0	2
Stevenson	0	2
L.C. North	2	0
Warren Cousino	2	1
Port Huron Invite	0	3
St. Clair Invite	3rd	
Marysville Invite	3rd	

Allie Bondy from every Angle

CAN YOU /DIG IT?/

GIRLS' JUNIOR VARSITY VOLLEYBALL

/Common Sport, Common Interests/

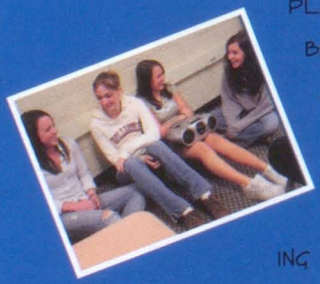

Not only do they all play JV volleyball, but C. Bryan, A. Bondy, K. Rogensues and C. Gilmore all agree that listening to music is the best thing to do after a tough day of practice.

FROM TOP LEFT C. Gilmore, T. Pannebecker, A. Bondy, Coach Smith, J. Halcrow, C. Bryan, L. Matthews, K. Rogensues, R. Donakowski, H. Pickett, E. Farina

/From the Scoreboard/

	SC	OPP
Marysville	0	2
Jeannette	0	2
W.W. Tower	2	1
Port Huron	0	2
L'Anse Creuse	2	1
Heritage	2	0
L.C. North	1	2
Warren Cousino	0	2
Eppler	2	0
W.W. Tower	0	2
Port Huron	2	1
Heritage	2	0
L.C. North	2	1
Warren Cousino	0	2
North Branch Invite	went 2-1-1	
Port Huron Invite	went 0-2-2	
St. Clair Invite	2nd	

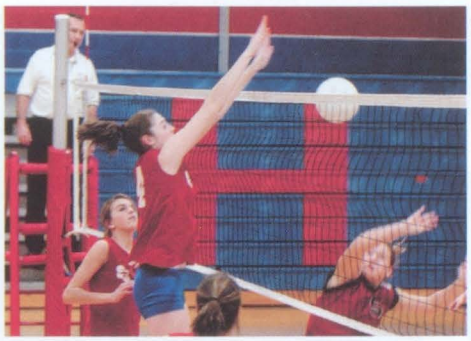

/Net Advantage/

TOP LEFT S. Davis uses her height and vertical leap to her advantage as she blocks a Port Huron hitter, watching the ball drop on the other side of the net.

/listen Up!/

LEFT Coach Shinske calls a time-out to give her team a motivational speech and a rest before they go back on the court to win the match.

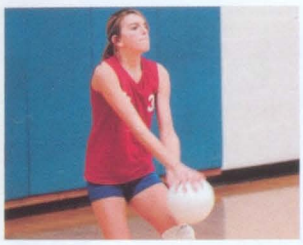

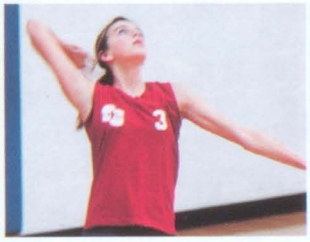

Katie Pope from every Angle

SERVIN' /IT UP/

GIRLS' FRESHMEN VOLLEYBALL

FROM TOP LEFT Coach Shinske, A. Heiden, L. Moriticello, S. Davis, K. Rood, A. Herrick, A. McDowell, M. Dombek, K. Pope, A. Kueppers, B. Braun, J. Ingles, N. Russo

YOUR SAY:

/On Teamwork/

"Mostly I do feel we work well together. We do try."
-A. Herrick '09

"We have our moments where we really shine as a team. We make some great plays that look like we designed them to look that way."
-S. Davis '09

"Yes, most of the time, but sometimes we don't talk."
-A. Kueppers '09

"At the beginning of the season we never worked well together, but now I believe we get together and work as one."
-N. Russo '09

/Floor Scanning/

TOP RIGHT As he picks up his dribble, junior J. Thorne maintains great court vision and looks for an open teammate to pass off the ball to.

/Inside the Huddle/

RIGHT Demonstrating their unique pre-game tradition, the boys' varsity basketball team gets pumped up for a Friday night game.

/From the Scoreboard/

	SC	OPP
Croc-Lex	41	35
P.H. Northern	53	45
Fraser	29	36
Ford II	48	55
Armada	42	35
Port Huron	31	29
Mt. Clemens	57	42
South Lake	29	51
Chip. Valley	55	47
Madison	29	33
Marine City	43	37
Marysville	69	65
Warren Cousino	54	56
New Haven	42	49
Mt. Clemens	69	60
South Lake	52	50
Madison	45	51
Marine City	46	32
Marysville	27	48
New Haven	62	54
Districts		
Marysville	58	49
Marine City	60	44
Croc-Lex	48	57

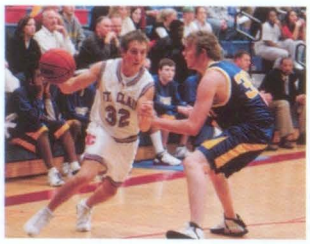

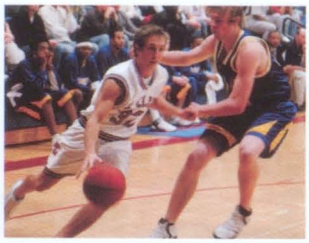

Ryan Koon from every Angle

HE GOT /GAME/

BOYS' VARSITY BASKETBALL

/Got the Hot Hand/

BOTTOM RIGHT Senior R. Cyplik steps up to take a three pointer and hopes that the hot shooting luck he has had all night will continue.

FROM TOP LEFT Coach Stevenson, R. McLaren, J. Thorne, M. Kehoe, T. McIntosh, Coach McElheath, B. Stowell, W. Metzner, J. Mollan, J. Jepson, Z. Currier, R. Cyplik, J. Gillman, R. Koon, S. Klemmer

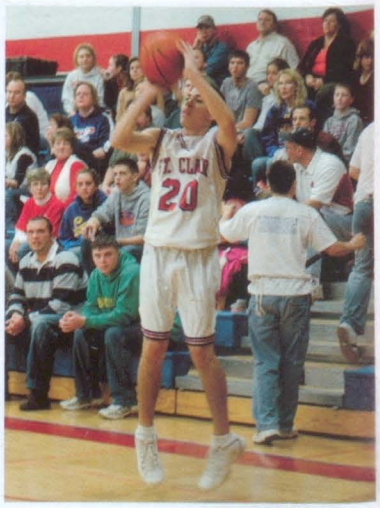

/It's Go Time/

ABOVE As the starting lineups are announced, senior shooting guard J. Gillman gets some encouragement from his teammates as he prepares to take the floor.

/Towering Heights/

TOP LEFT Senior center M. Kehoe receives the ball in great position to turn and make a strong post-up move against his shorter defender.

/Threading the Needle/

FAR LEFT Using his experience and agility, senior power forward R. McLaren manages to find the gap in South Lake's double team.

/Overdrive/

LEFT Senior forward J. Mollan takes the ball hard to the hole as he blows by the defense and prepares to put another two points on the board for his team.

/The Hype Before a Home Game.../

4:00 p.m. A team dinner where the boys get some pre-game chow.

5:45 p.m. Arrive at SCHS to watch the JV and relax before the game.

6:15 p.m. Team Shoot around during halftime at the JV game.

7:30 p.m. Starting lineups are announced and the opening tip-off takes place.

7:0 p.m. Take the floor to begin pre-game warm-up routine.

/In the Zone/

TOP RIGHT Sophomore T. Walker gets the rebound and starts taking it up the court, making it around his opponent from Marine City.

/Smooth Shooter/

RIGHT Sophomore P. McCallum takes his time as he releases the ball for a free throw as all of his teammates silently cheer him on.

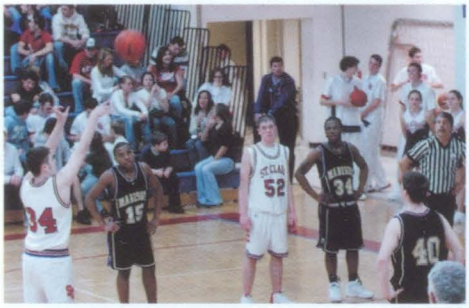

/From the Scoreboard/

	SC	OPP		SC	OPP
Cros-Lex	48	23	South Lake	42	45
P.H. Northern	40	51	Madison	64	53
Fraser	41	37	Marine City	47	46
Ford II	60	49	Marysville	29	47
Armada	39	28	New Haven	50	51
Port Huron	56	44			
Mt. Clemens	62	50			
South Lake	58	50			
Chip. Valley	43	53			
Madison	42	47			
Marine City	50	40			
Marysville	50	43			
Warren Cousino	61	48			
New Haven	56	35			
Mt. Clemens	69	48			

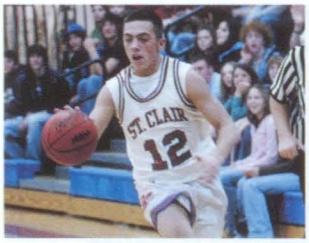

Matt Centers from every Angle

AGHTING 'TILL /THE ANISH/

BOYS' JUNIOR VARSITY BASKETBALL

PROFILED:

The Inside Perspective on **Matt Kehoe**

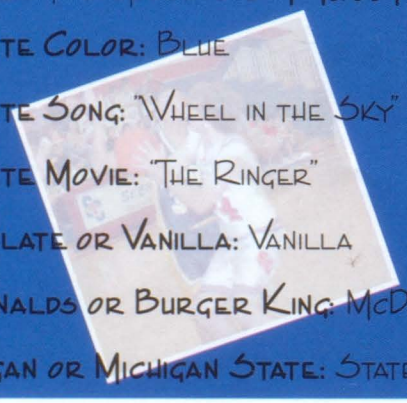

Favorite Color: Blue

Favorite Song: "Wheel in the Sky"

Favorite Movie: "The Ringer"

Chocolate or Vanilla: Vanilla

McDonalds or Burger King: McDonalds

Michigan or Michigan State: State

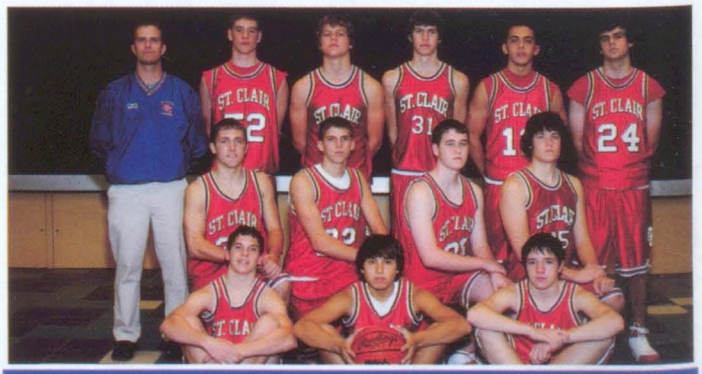

FROM TOP LEFT: Coach Rathje, S. Bark, D. Ell, K. Hill, M. Centers, M. Kehoe, K. Mahaffy, T. Walker, P. McCallum, A. Freeman, K. Todd, J. Glasenor, T. Amble

/From the Scoreboard/

	SC	OPP		SC	OPP
Cros-Lex	37	48	Marysville	40	28
P.H. Northern	40	42	Warren Fitz.	56	44
Fraser	21	39	Marine City	44	34
Ford II	39	43	Marysville	44	35
Armada	52	45			
Port Huron	31	54			
Mt. Clemens	27	41			
South Lake	34	52			
Chip. Valley	35	59			
Jeannette	33	51			
Marine City	53	41			
Marysville	34	41			
Warren Cousino	43	50			
Mt. Clemens	54	51			
South Lake	56	52			

/Breaking Away/

TOP LEFT T. HANRAHAN STRUGGLES TO BREAK FREE FROM HIS MARYSVILLE OPPONENT AFTER GETTING THE REBOUND UNDER THE BASKET.

/Boxing Out/

LEFT J. COOK WAITS PATIENTLY FOR THE BALL TO HIT THE RIM BEFORE MAKING A MOVE ON HIS OPPONENT, SUCCEEDING IN GETTING THE REBOUND FOR HIS TEAM.

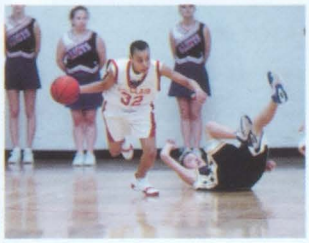

A.J. Magee from every Angle

UP AND IN /FOR THE WIN/

BOYS' FRESHMEN BASKETBALL

FROM TOP LEFT Coach Seddon, J. Meldrum, K. Wiseheart, T. Hanrahan, D. McLeod, A. Magee, B. Kelley, J. Cook, J. Everitt, C. Defever, L. Glassnon, D. Fosgard, M. Testa

/Freshmen Basketball: Piston "Idols"/

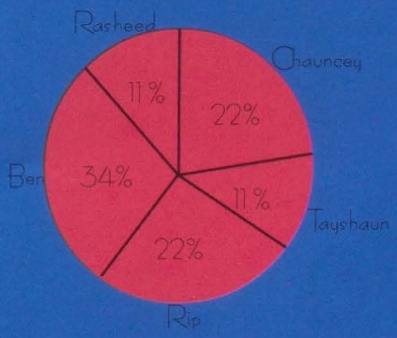

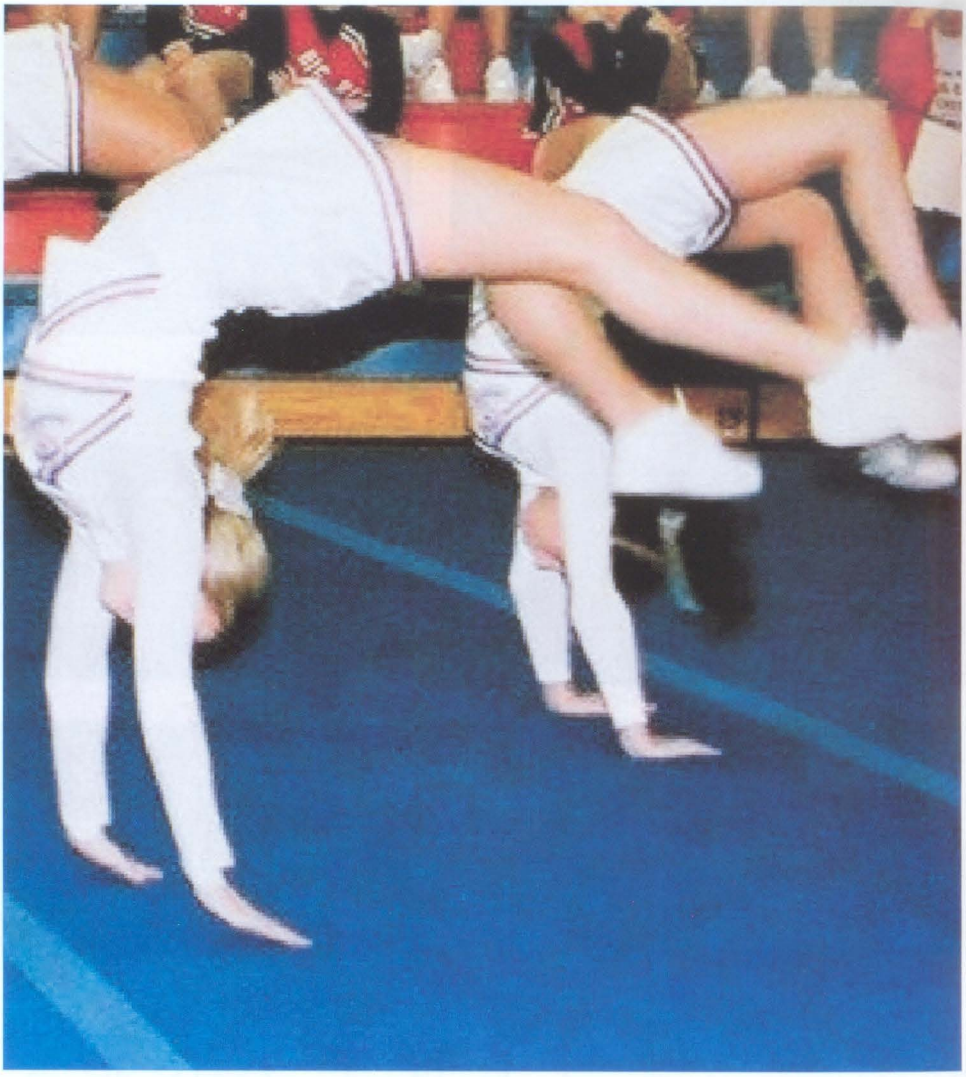

/A Perfect Ending/

ABOVE The varsity team wraps up their round with big smiles as they listen to the applause and cheers from their family, friends and fans.

/Head Over Heels/

TOP RIGHT Juniors K. Hansen and S. McLeod show off their gymnastic skills by performing back handsprings during an intense Round 2.

/The Winner is.../

FAR RIGHT Sophomore S. Faucher accepts the title "most spirited" of the varsity cheer team and is presented with her award at the end of the season banquet.

/Shout it Out/

RIGHT Junior T. Shine shows her school spirit by cheering loudly and confidently, hoping that her enthusiasm will earn them a high score.

/Stats on Skills... Varsity Cheerleaders Do it All/

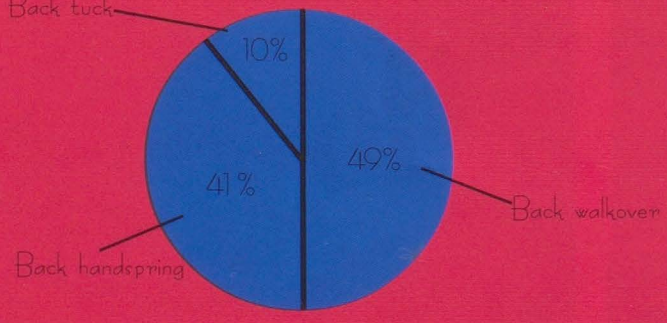

/From the Scoreboard/

	SC
Grandville Invite	5th
Novi Invite	4th
Grosse Ile Invite	6th
St. Clair Classic	3rd
Chesaning Invite	4th
Regionals	10th

/Time to Celebrate/

TOP LEFT With the competition behind them, the entire cheerleading program gets together, exhausted, but happy with the day's results.

/All in Sync/

LEFT In perfect synchronization, the cheerleading team shows off it's choreography skills before moving into a stunt sequence.

Varsity Cheerleaders from every Angle

BRING IT /BACK BLUE/

GIRLS' VARSITY COMPETITIVE CHEER

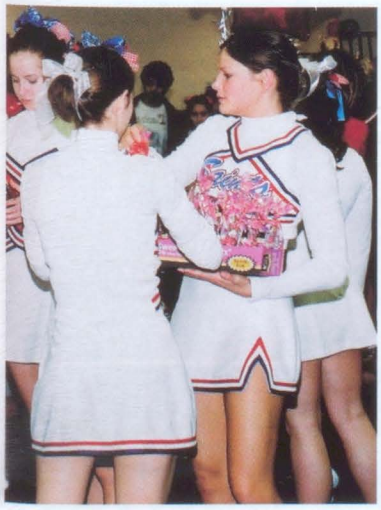

FROM TOP LEFT K. Joachim, C. Verbeke, C. Duncan, J. Chambers, M. Miller, C. Bonk, B. Stefanides, S. McLeod, T. Shine, J. Brown, J. McWain, S. Faucher, C. Phillips, K. Hansen, J. Laurie

/A Leader's Duty/

BOTTOM LEFT At a home competition, senior J. Chambers exercises her co-captain responsibilities by passing out goodie bags to her teammates.

/Straight to the Top/

TOP RIGHT Sophomore J. Likins hits her ending motions for Round 2 definitively and strongly in order to help her team to the top.

/Key to Success/

RIGHT In a close Round 3, the JV Cheerleaders step it up and deliver a flawless performance for the judges, receiving an overall second place finish.

/From the Scoreboard/

	SC
Novi	3rd
Grosse Ile	4th
Ladywood	1st
St. Clair Cheer Classic	2nd
Chesaning	8th

JV Cheerleaders from every Angle

COMPETITIVE /EDGE/

GIRLS' JUNIOR VARSITY COMPETITIVE CHEER

YOUR SAY:

/On Future Gymnastic Skills/

"I would want to be able to do a back tuck, because it would help me make varsity."
-K. Maloney '08

"If I could have another skill I would like to have a layout."
-A. Westrick '08

"I would want to have a round-off, back hand-spring, back tuck!"
-C. Stefanides '08

FROM TOP LEFT J. Detkowski, K. Rood, C. Stefanides, K. Maloney, A. Stuben, D. Doering, J. Broadbridge, A. Westrick, J. Likins, A. Arant, R. Joachim, H. Dietlin

/From the Scoreboard/

	SC
Novi	4th
Grosse Ile	2nd
St. Clair Cheer Classic	2nd

/Joint Collaboration/

TOP LEFT Working together is not a hard task for this group of cheerleaders as they stay in line with each other and clap together in one motion.

/Winning with Ease/

LEFT C. Kenny, C. Sharrow, L. Cantrell, A. Laurain and C. Steffy skillfully stretch to show their talent and flexibility while gaining points in a tough second round.

Freshmen Cheerleaders from every Angle

AHEAD OF /THE REST/

GIRLS' FRESHMEN COMPETITIVE CHEER

FROM TOP LEFT A. Allemon, B. Burden, C. Sharrow, S. Serra, L. Cantrell, C. Kenny, A. Laurain, C. Steffy, A. Blumenthal

PROFILED:

The Inside Perspective on **Brittany Burden**

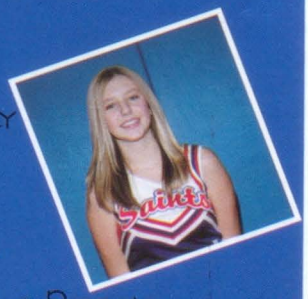

Favorite:

Subject: Spanish
Teacher: Mr. Fouchey
Movie: "Rent"
Food: Dairy Queen
Position: Back Spot
Role Model: Danielle Doering
Place to Shop: American Eagle

/Low in the Goal/

TOP RIGHT Senior R. Kelley puts his years of experience playing hockey to good use as he protects the goal for the Saints with skill and strength.

/Rough and Ready/

RIGHT Using his size to fight for position, sophomore S. Mauk attempts to break past members of the opposing team in order to gain possession of the puck.

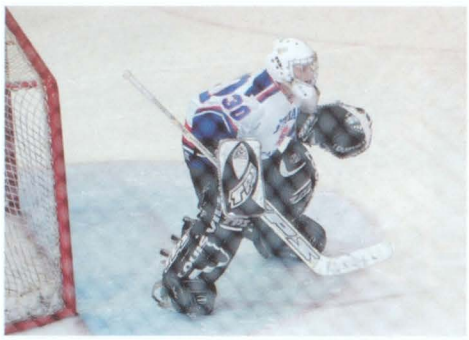

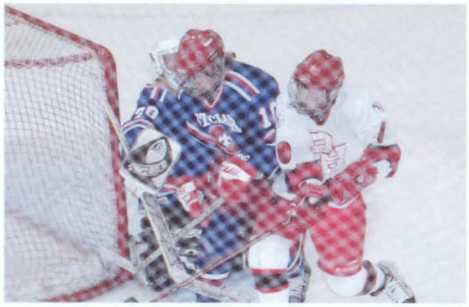

/From the Scoreboard/

	SC	OPP		SC	OPP
Lamphere	5	3	Avondale	1	0
Lapeer West	8	0	Marysville	4	4
Marysville	0	3	Brandon	5	0
Anchor Bay	2	4	Romeo	8	4
Chip. Valley	1	4	Chip. Valley	1	4
Eisenhower	1	6	Utica	1	2
Port Huron	3	3	S.C. Shores	0	3
Det. Country Day	0	1	**Districts**		
Marysville	4	2	Lamphere	5	4
S.C. Shores	0	3	Marysville	6	1
Eisenhower	4	5	**Regionals**		
L'Anse Creuse	7	1	Cranbrook	2	9
Port Huron	5	0			
P.H. Northern	3	5			
Romeo	8	4			

Ryan Ware from every Angle

BREAKING /THE ICE/

BOYS' VARSITY HOCKEY

/Speed Skater/

BOTTOM RIGHT Sophomore forward K. Craven keeps his eyes up as he skates quickly over to where the action is taking place.

FROM TOP LEFT: Coach Gronenwarth, K. Blake, T. Gillenan, S. Furstenau, S. Mauk, R. Ware, E. Black, Coach McDougal, Coach Nichols, J. Foster, A. Carrell, K. Craven, B. Frantz, P. Westrick, W. Hunter, Coach McKillop, J. Belanger, J. Collins, C. Gronenwarth, M. Carrell, B. Pacek, D. Paret, R. Kelley, C. LaPart

/Check Mate/

ABOVE Freshman J. Foster shows that although he is one of the newest players on the team, he is also one of the toughest and can easily hold his own.

/Gettin' Hooked/

TOP LEFT Senior and captain B. Pacek shows his hockey skills by managing to maintain control of the puck even while being hooked in the leg by another player.

/Man in Waiting/

FAR LEFT Watching the action taking place, freshman P. Westrick stands and waits for his chance to get in on the play.

/Making Way/

LEFT Even though he's being pushed around, freshman forward E. Black manages to use his strength to break through the defender and get to the puck.

/From the Pocketbook/

Stick

$170

Skates

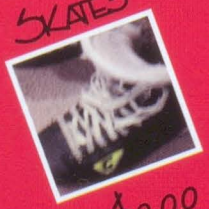

$300

Helmet

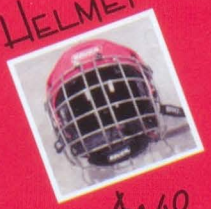

$140

Pads

$150

=$760+

"Playing hockey can get pretty expensive, but it's worth it in the end because of how much fun it is."
-M. Carrell '06

"All the equipment is so expensive, and on top of that it has to be replaced every few years."
-J. Collins '08

"It's really bad when you break a stick because you have to get a new one and they're not cheap."
-K. Blake '07

/Halfway Through/

ABOVE In a meet against Utica, junior B. Swan marks the halfway point in the event of the 100 meter backstroke as he glides through the water in perfect form.

/Show Stopper/

TOP RIGHT Coming high off the board, sophomore A. Huffman shows off his extraordinary moves to impress the judges who reward him with a perfect score.

/Mind Over Body/

FAR RIGHT At the sound of the gun, B. Holt's limbs outstretch as his body joins his mind in preparing to cut into the frigid water and beat all of his competitors.

/Ahead of the Rest/

RIGHT With mere seconds left in his race, sophomore D. Roggenbuck fights to maintain his lead in the 100 meter breaststroke.

YOUR SAY:

/On Embarrassing Moments/

"When I almost did the wrong dive against Roseville."
-J. Emerich '07

"I was swimming the individual 200 freestyle which is 8 laps...I decided to swim 10, since I stink at counting."
-A. Avila '06

"I was so tired one day that I fell asleep in the bathroom during practice."
-B. Holt '07

"When I fell asleep at MAC White Division Championship and they took incriminating pictures of me."
-M. Rettig '06

"When I had just learned my back double in diving and I wanted to do it at our meet. I got up on the board to throw the dive and slipped on the board but did it anyway. When I opened up to go in the water I laid flat out and smacked the water in front of everyone at the meet."
-A. Huffman '08

/From the Scoreboard/

	SC	OPP
L.C. North	104	82
East Detroit	147	29
Stevenson	102	80
Marysville	29	65
Fraser	79	105
Marine City	113	73
Ford II	76	110
Anchor Bay	76	110
Utica	51	43
Eisenhower	68	112
G.P. North	51	135
South Lake	78	92
Roseville	82	104
For Sports Invite	2nd	
MAC White	2nd	

/Crunch Time/

TOP LEFT Just seconds ahead of his opponent, senior E. Katakis uses all of his energy and endurance to finish off his event with a win for the Saints.

/Ending Stretch/

LEFT Coming down the end stretch, sophomore J. Boeck takes a quick breath in order to maintain his speed and cut through the water for the perfect finish.

Todd Hughes from every Angle

DEPTH /DEFYING/

BOYS' VARSITY SWIM & DIVE

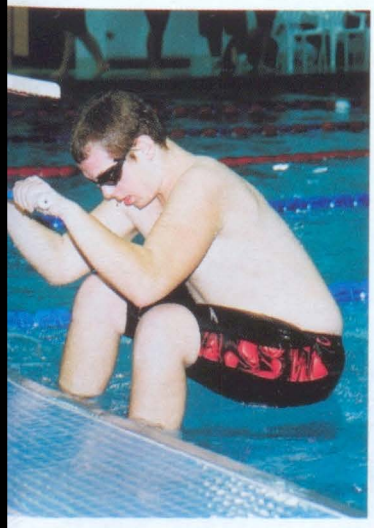

FROM TOP LEFT: E. Gietzen, N. Katakis, P. MacLeod, J. Boeck, R. Thomas, A. Nick, T. Hughes, B. Purcell, M. DeDeckere, D. Roggenbuck, B. Holt, D. Kubiak, R. Dawson, M. Rettig, R. VanTiem, N. Krueger, J. Benca, B. Swan, A. Avila, J. Emerich, M. Giacalone, A. Huffman, E. Katakis. NOT PICTURED: R. Davis

/On Site/

BOTTOM LEFT Sophomore N. Katakis holds himself in position, awaiting the sound signaling the start of the 100 meter backstroke.

/Handy Helper/

TOP RIGHT Sophomore C. Gostiaux gets a running start in order to throw the ball in to one of her teammates to give her team's offense a boost.

/Faultless Pass/

RIGHT In order for a successful pass, senior S. Hamilton puts her leg in perfect form to get the ball to the exact direction of a teammate.

/From the Scoreboard/

	SC	OPP
P.H. Northern	0	0
Marysville	6	0
Lakeshore	2	1
Lamphere	0	0
East Detroit	3	1
Roseville	2	0
Warren Mott	0	0
W.W. Tower	1	0
South Lake	2	0
Lamphere	2	0
Lakeshore	1	4
Roseville	0	0
Port Huron	0	2
Marine City	4	0
W.W. Tower	1	3
CrossLex	3	0
South Lake	1	0
Warren Mott	1	0
Districts		
Centerline	0	1

Judy Ingles from every Angle

BEST FOOT /FORWARD/

GIRLS' VARSITY SOCCER

/Mad Moves/

BOTTOM RIGHT While moving forward, sophomore H. Pickett uses her agility to maneuver the ball around the defense.

FROM TOP LEFT: Coach Fry, C. Ranocchini, A. Fry, C. Gostiaux, K. Pope, A. Gackill, Manager T. Kern, Coach Kern, L. DeVine, C. Mathany, T. Longman, A. Suozzi, C. Bryan, J. Ratko, S. Hamilton, A. Fowler, D. Snyder, F. Gibbons, L. Monticello, K. Tierney, H. Pickett, J. Ingles

/Just in Time/

ABOVE After an interfered pass from her teammate, senior A. Suozzi stops the ball just before it goes out of bounds and to the other team.

/On the Move/

TOP LEFT Goals can be hard to come by, but senior standout L. DeVine rushes past her opponent in hopes of scoring another goal against the tough East Detroit team.

/All the Way/

FAR LEFT Going to the net, sophomore A. Fry gets past her competition using her own fancy footwork to keep the ball away from the other team.

/Tie Breaker/

LEFT running at a fast pace, sophomore D. Snyder and her opponent are neck n' neck fighting for the ball and for control of the field.

/SCREAM: The Active Acronym/

Coach's Corner

"Synergy, Compete, Respect, Effort, Attitude, Moxie-it's SC Unit and what the team is all about."

-Coach Fry

Athletes' Corner

"It reminds us to get in the game and be aggressive. It gets the team pumped up and in the right mind-set."

-C. Ranocchini '07

"It shows the crowd and the opposing team what great spirit we have and how much we want to play!"

-A. Fowler '09

Fan's Corner

"It helps the Lady Saints to learn how to play the game with good sportsmanship."

-Mrs. Monticello

/Batter Up/

ABOVE Junior S. Bernardi uses all of his power to hit the ball far out in the field, allowing his teammates on base to advance and get into scoring position.

/Round the Bases/

TOP RIGHT A varsity baseball teammate hits the ball to advance senior M. Carrell to third base and possibly into home to score another run for the Saints.

/Close Call/

FAR RIGHT Taking a lead off, junior Z. Currier quickly dives back to first base, avoiding the tag out by Marysville opponents.

/Learning from a Veteran/

RIGHT During warm-ups, junior J. Thorne comes together with Coach Mallwitz to get guidance on plays, which will prove useful later in the game.

/Places Everyone: Positions Defined from a Player's Perspective/

SHORTSTOP: Is between second and third bases, he splits responsibility with the second baseman

2nd BASE: Infielder stationed near 2nd base who splits responsibility with the shortstop

3rd BASE: Stationed near third base, he is responsible for all balls thrown to third

1st BASE: Infielder stationed near first base whose job is to tag first base when thrown the ball

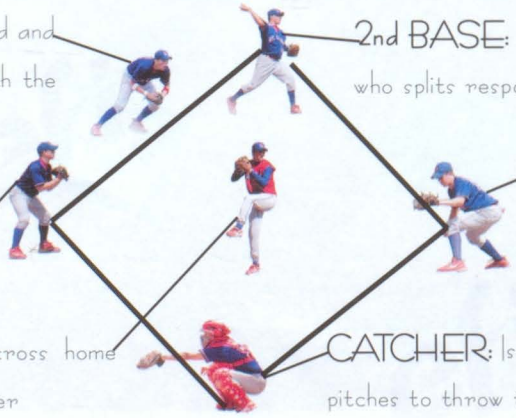

PITCHER: Throws the ball across home plate, trying to strike out the batter

CATCHER: Is responsible for home plate and catches the pitches to throw them back to the pitcher

/From the Scoreboard/

	SC	OPP		SC	OPP
Romeo	6	10	Fenton	7	3
Roseville	0	6	Fenton	2	1
Lakeview	12	0	Friendship Tourn.	4th	
Port Huron	3	10	Royal Oak Tourn.	2nd	
L'Anse Creuse	4	7	Districts		
L.C. North	0	1	Richmond	6	5
Algonac	25	15	Marine City	3	6
Marysville	1	2			
Roseville	12	11			
Lakeview	3	1			
L.C. North	5	6			
L'Anse Creuse	3	6			
Dakota	5	6			
Port Huron	4	3			
Marysville	10	5			

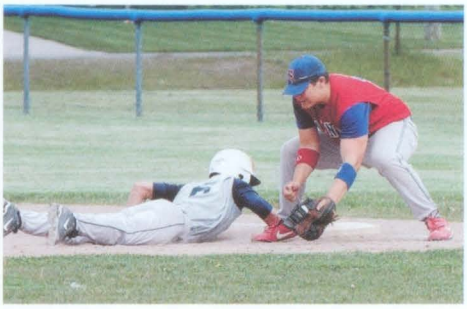

/Drop and Stop/

TOP LEFT Dropping to one knee, senior second baseman R. Cyplik stops a ball from going into center field, keeping the base runners in place.

/He's Outta There/

LEFT Senior C. Kawiecki tags out a Marysville player who tried leading off from first base, but was defeated by a quick throw from the pitcher.

Mike Burley from every Angle

NO PLACE /LIKE HOME/

BOYS' VARSITY BASEBALL

FROM TOP LEFT Coach McElreath, Coach White, T. Hanrahan, J. Thorne, J. Jepson, R. Cyplik, Coach Mallwitz, C. Kawiecki, Z. Cumien, D. Stone, A. Butlin, K. Mahaffy, M. Burley, J. Belanger, S. Bernardi, K. Schweiger, C. Mireau, M. Carrell, A. Carrell

/Close Watch/

BOTTOM LEFT J. Jepson and teammate K. Schweiger watch in anticipation as their team gets another run in their close win against Lakeview.

/Jumping to Safety/

TOP RIGHT Freshman C. Defever avoids being tagged out by jumping over his opponent before the fast paced play comes to an end.

/Swing Away/

RIGHT Sophomore K. Craven watches for a brief second to see where he hit the ball, then quickly sprints down the first base line to get another runner on base.

/From the Scoreboard/

	SC	OPP
Romeo	9	9
New Haven	16	4
Roseville	7	8
Port Huron	11	10
L'Anse Creuse	1	5
L.C. North	2	12
Algonac	4	10
Marysville	0	10
Roseville	4	3
Lakeview	2	1
Lakeview	18	3
L.C. North	6	7
L'Anse Creuse	4	8
Dakota	3	9
Port Huron	2	3
Marysville	2	9
Friendship Tourn.	3rd	

Blake Frantz from every Angle

7TH INNING /STRETCH/

BOYS JUNIOR VARSITY BASEBALL

YOUR SAY:

/On Memorable Moments/

"My most memorable moment would have to be when we won against Lakeview by 15 runs."

-T. Castle '08

"When the coaches went crazy on us after we won a game."

-J. Glassnor '09

"Having to clean up after the varsity baseball team on the bus."

-J. Cook '09

"Eating pizza and pretzels on the bench during one of the games."

-J. Foster '09

FROM TOP LEFT: B. Cote, T. Castle, Coach Distelrath, Coach Rickert, Coach Kanar, J. Glassnor, B. Mineau, B. Frantz, C. Defever, B. Schantz, J. Cook, P. Westrick, J. Foster, J. Cooper, W. Hunter, K. Craven NOT PICTURED: C. Cronenworth

/From the Scoreboard/

	SC	OPP
Port Huron	3	4
Lake Shore	4	3
Marysville	7	2
Ford II	3	4
L'Anse Creuse	8	2
L.C. North	11	1
Yale	16	1
Yale	15	0
Lakeshore	9	4
G.P. North	5	1
Anchor Bay	5	3
Anchor Bay	12	0
Ford II	9	1
Dakota	10	0
G.P. North	3	2
L.C. North	17	1
L'Anse Creuse	10	0

/Getting the Sign/

TOP LEFT Freshman J. McTevia awaits the sign from her coach to determine if she should steal or not. Getting the correct sign is key for quick decisions.

/Making an Out/

LEFT Freshman A. Askew positions herself so she is prepared for a tag out at second base to reassure the team with another out.

Jordyn Denomme from every Angle

HITTING PAST THE /COMPETITION/

GIRLS JUNIOR VARSITY SOFTBALL

FROM TOP LEFT Coach Kuffa, K. Ofeno, G. Vito, J. Standfest, A. Herrick, Coach Mahn, J. McTevia, J. Goulette, J. Denomme, E. Cedar, A. Kueppers, A. Kowal, A. Askew

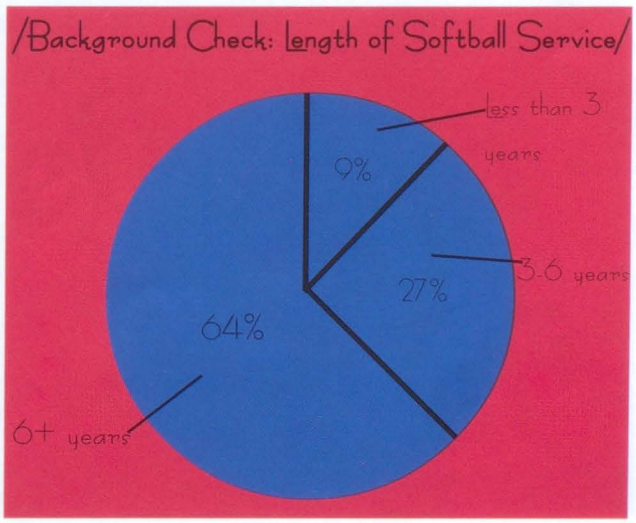

/Safe Slide/

TOP RIGHT Senior M. Burkart slides safely into second base as the opposing team misses the ball, not getting the tag out.

/3 Up, 3 Down/

RIGHT After their traditional cheer, the infielders break and head back to their defensive positions to await the next batter.

/From the Scoreboard/

	SC	OPP
Port Huron	9	0
Lakeshore	3	0
Yale	6	0
Anchor Bay	3	0
Ford II	15	0
L'Anse Creuse	14	1
L.C. North	11	2
Yale	11	0
Lakeshore	9	3
G.P. North	0	1
Anchor Bay	1	0
Ford II	2	1
Dakota	10	2
G.P. North	1	0
L.C. North	17	3
L'Anse Creuse	6	0

Tournaments	Wins	Loss
Chip. Valley	1	2
U of M	3	2
Macomb Classic	5th	
Districts		
Marysville	0	1

Maryssa Kuchta from every Angle

SWINGING FOR /THE FENCES/

GIRLS' VARSITY SOFTBALL

/Getting Advice/

BOTTOM RIGHT Junior M. Cedar looks to her coaches for advice before she goes up to bat, putting their words of wisdom to good use.

FROM TOP LEFT S. Robbins, Coach Meier, Coach Rathje, Coach Seddon, M. Cedar, K. Seddon, J. Halcrow, A. Frantz, M. Burkart, V. Distelrath, M. Kuchta, S. Anthony, B. Biewer, E. Cook, L. Trujillo

/Layin' it Down/

ABOVE Senior K. Seddon puts down the bunt in hopes of making it to first base or advancing the other runners into scoring position.

/Catch and Release/

TOP LEFT Sophomore catcher J. Halcrow catches the ball in a cloud of dust and releases it instantly, not letting the other team steal a base.

/Hit and Run/

FAR LEFT Senior B. Biewer looks up to see where her hit landed as she drops her bat and runs her hardest to first base.

/Leading Off/

LEFT Senior E. Cook gets in the perfect stance before leading off from first base in an attempt to steal second and get closer to home.

/5 'Softball Stats' About the 2006 Girls' Varsity Team/

>The team used **3 DOZEN** game balls.

>The team had a total of **7** home runs, **4** being hit by senior M. Burkart.

>The fastest pitch was recorded at **65 MPH**.

>Sophomore L. Trujillo stole **6** bases, this year's record.

>The best batting average of the season was held by senior K. Seddon, who set a **.456**.

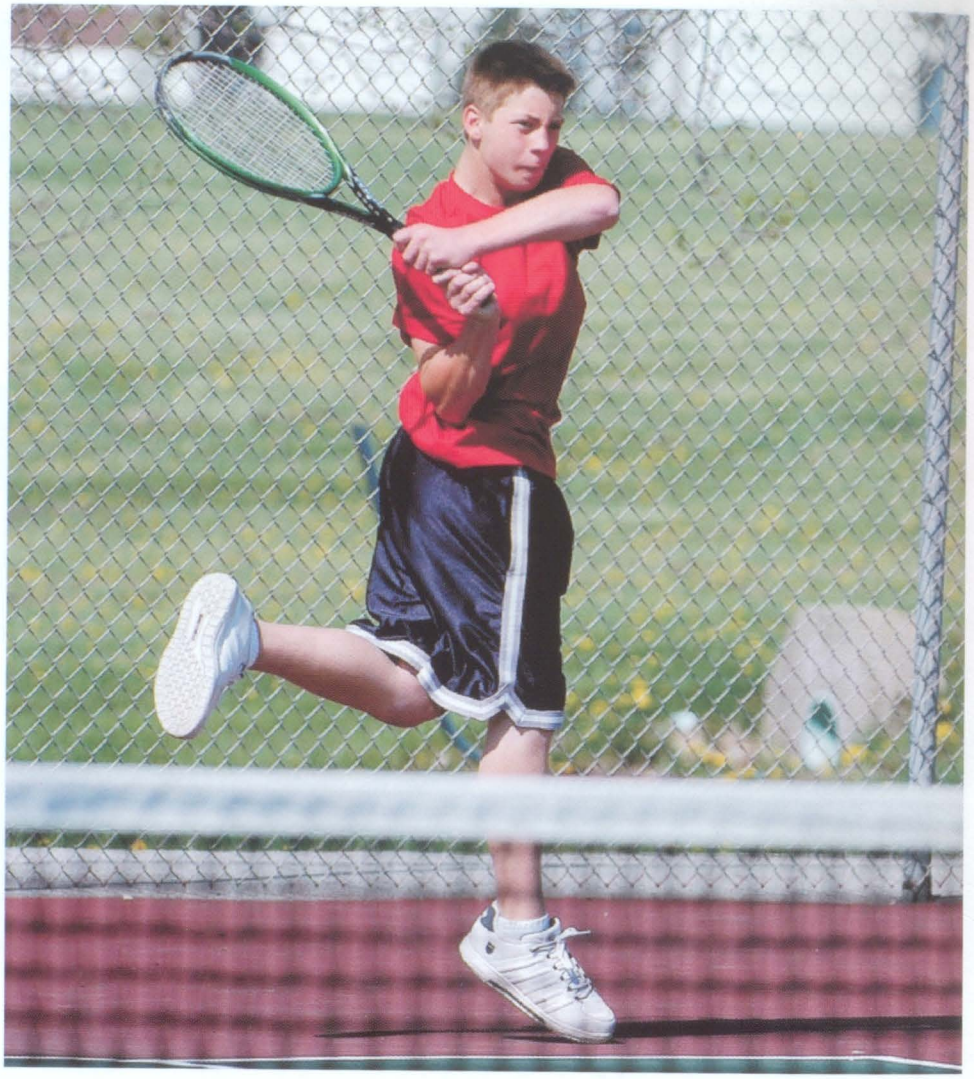

/It Takes Two/

ABOVE This tough doubles team of sophomore C. LaParl and senior M. Gaiovski take time to discuss game strategies during their match against South Lake.

/That's a Wrap/

TOP RIGHT In the final point of his match, sophomore M. Donahue uses a perfect backhand to shut down his tough Port Huron opponent.

/Tapping it Over/

FAR RIGHT Getting a hard to reach ball is not a problem for senior J. Smade as he outstretches his arm to tap the ball, sending it over the net.

/Key to Success/

RIGHT In between matches, Coach Clutts offers advice to sophomore J. Cook about his upcoming opponent, hoping to help him secure the win.

/For Money or 'Love'/

BAG $50

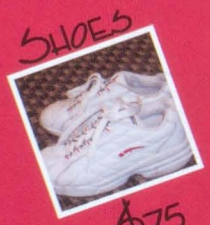

SHOES $75

RACKET $125

LESSON $50/HR

= $300

"The expenses to play are pretty bad because the rich people are the good tennis players. I'd like to see them play sports like basketball and get smoked by the hood rich kids because you can't buy athletic ability."

-M. Day '06

"It does not matter that much to me because my parents will pay for all of the expenses."

-A. Schunn '07

/From the Scoreboard/

	SC	OPP
Armada	6	2
Port Huron	6	2
G.P. North	0	8
Eisenhower	1	7
P.H. Northern	0	8
South Lake	2	6
G.P. South	0	6
Almont	1	7
Cros-Lex	5	1
P.H. Northern Invite	2nd	
Romeo Invite	6th	
Port Huron Invite	3rd	
Blue Water Invite	1st	
MAC Red Tourn.	5th	
Regionals	2nd	

/Just in Time/

TOP LEFT Outstretched and determined, senior J. Pieprzak reaches for the ball during a tough game point in hopes of angling the volley out of his opponent's reach.

/Fear This/

LEFT Fearless sophomore T. Walker shows that he is not intimidated by the competition during the Saints' winning performance at their home tournament.

Blake Defever from every Angle

GAME, /SET, MATCH/

BOYS' VARSITY TENNIS

FROM TOP LEFT Coach Clutts, B. Andrzejewski, B. Defever, E. Black, T. Walker, Z. Schmid, S. Mauk, A. Schunn, J. Cook, Coach Johnson, M. Levine, M. Gaiowski, J. Kulczewski, G. Shelly, C. LaPart, T. Gilleman, L. Dewey, B. Getz, T. Hughes, M. Testa, R. Bremerkamp, J. Pieprzak, M. Hurner, J. Smade, D. Fosgard, R. Miller, M. LaPart NOT PICTURED M. Day, M. Donahue, J. Doviak, A. Freeman, E. Gietzen, R. Koon, K. Nedic, S. Spaulding

/Show No Mercy/

BOTTOM LEFT Ending the point with a fierce volley, senior Z. Schmid hits the ball down to earn the winning point.

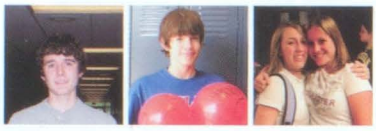

/Starting line/

TOP RIGHT These three varsity Saints wait with their opponents at the starting line before the gun goes off and the race begins.

/Above the Mark/

RIGHT Freshman high jumper A. Heiden stretches to make it over the bar, showing everyone her athleticism and why she was chosen to compete at States.

/From the Scoreboard/

	SC	OPP
Marine City	47	90
Ford II	63	65
Marysville	63	70
G.P North	28	109
Roseville	89	38
East Detroit	67	64
P.H. Northern Relays	7th	
Port Huron Invite	5th	
Algonac Classic	12th	
MAC Blue Division	5th	

Jessica DeMand and Lindsay Harder from every Angle

RUNNERS TO /YOUR MARK/

GIRLS' VARSITY TRACK & FIELD

/Wind Up/

BOTTOM RIGHT Junior S. Hanekow does her wind-up before releasing the discus at the SCHS track meet against Marysville.

FROM TOP LEFT: Coach Davidson, J. Horstik, A. Schoenbergen, L. Harder, L. Bruiner, M. Witherspoon, S. Hanekow, E. Wimmer, A. Tierney, A. Stoecklin, Coach Fouchay, Coach Lilly, K. Priebe, J. Freeland, B. Malick, J. Thomas, A. Socia, R. Boes, A. Hanekow, S. Jarnutt, M. Johnson, J. Lang, A. Heiden, A. Brown, M. Ali, K. Ali, J. DeMand, A. Dabelstein, K. Hrecho, E. Sangren, A. Hamilton. NOT PICTURED: C. Berk, K. Donhauser, M. O'Guin

/Over the Bar/

ABOVE Senior J. Horitski performs an excellent jump by extending her body as far as it can go to make it over the bar without scratching.

/Stick It/

TOP LEFT Junior long jumper J. Thomas shows strength and balance as she sticks her jump perfectly in the sand before moving on to her next attempt.

/Ready, Set, Go!/

FAR LEFT Senior relay member E. Sanger starts off her leg of the race with a good strong lead, hoping it will stay that way throughout the relay.

/Perfect Finish/

LEFT Sophomore A. Hanekow sprints her hardest to the finish line. As the last leg in the 2 mile relay, it all falls on her for a strong finish.

/PROFILED: The Inside Perspective on Freshman Muskan Ali/

Favorite Subject: Spanish

Favorite Teacher: Mr. Fouchey

Favorite Food: Ice Cream

Role Model: My Mom

Summer or Winter: Summer

Vanilla or Chocolate: Chocolate

"My favorite memory of track so far was at our first meet. I had a really fun time and I threw my best ever at the shotput."

/Hangin' in There/

ABOVE Despite feeling the fatigue from a long and grueling run, sophomore distance runner L. Ekanger maintains poise and strength to finish out the race.

/Clearing the Bar/

TOP RIGHT Sophomore pole vaulter C. Bratton uses perfect form and precision as he flies high over the bar to move on to the next height.

/To Your Mark/

FAR RIGHT Junior B. Holt gets himself properly lined up in the blocks at the starting line of his race and hopes for a first place finish.

/In a Spin/

RIGHT Spinning with speed and perfect form, junior discus thrower B. Stovell uses all the right techniques to score a great throw.

YOUR SAY:

/On Qualities of a Track Superstar../

"I think that the most important quality that a person in track can possess is versatility. It is not enough to just be fast or strong or be able to jump. If you have all three, then you can be strong in any event."

-C. Bird '07

"I think that speed is the most important quality in a track star. The other stuff, like strength and endurance, can be obtained through hard work and practice, but speed can't be learned. It's just something you have or you don't."

-D. Wilemski '09

"In order to be valuable to the track team, a person needs to be a good team player. They have to be willing to make sacrifices for the team and to encourage their teammates to do their best at all times."

-D. Roush '07

/From the Scoreboard/

	SC	OPP
Marine City	43	94
Ford II	36	92
Marysville	65	72
G.P. North	34	94
Roseville	85	52
East Detroit	80	57
P.H.N. Huskies Relays	9th	
P.H. Invitational	1st	
Muskrat Classic	7th	
MAC Division	5th	

/In Style Smiles/

TOP LEFT Junior track team members C. Davidson and R. Ware take a moment between events to show off their unique styles.

/Communication is Key/

LEFT Running strong in the 4 x 100 meter relay, freshmen R. Krause and A. Zimmer use teamwork and communication to perfect their handoff.

Nick Katakis from every Angle

RUN FAST, JUMP HIGH, /THROW FAR/

BOYS' VARSITY TRACK & FIELD

FROM TOP LEFT: Coach Fox, P. Vincent, E. Katakis, C. Stefanides, M. Kehoe, T. Lelio, B. Stowell, L. Spaulding, A. Zimmer, S. McPhee, Coach Neibert, D. Rauch, J. Meldrum, J. Lukowski, D. Jeroue, B. Holt, L. Ebinger, D. Ets, A. Gizowski, A. Huffman, A. Pasiklo, R. Davis, D. Wilenski, C. Bird, R. Ware, K. Harrison, M. Brannon, K. Hill, Z. Ewen, R. Thomas, A. Quail, J. Dunning, D. Kibish, N. Katakis, B. Morella, J. McCune, K. Shooter, J. Kowalski, S. Ritter, A. Holtzwald, C. Potvin, P. McLeod, R. VanTuyn, K. Jones, Coach Lilli

/High Knees/

BOTTOM LEFT Senior long jumper D. Jeroue drives his knees up to his chest and strives for the longest possible jump, hoping to take first place.

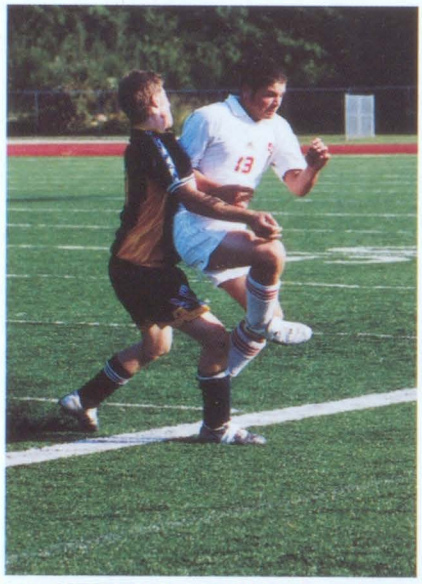

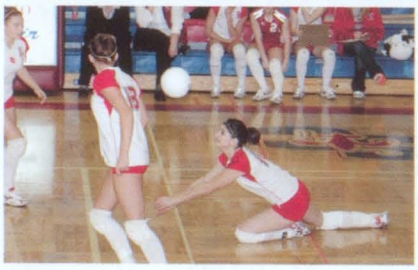

ATHLETES IN ACTION

SPORTS COLLAGE

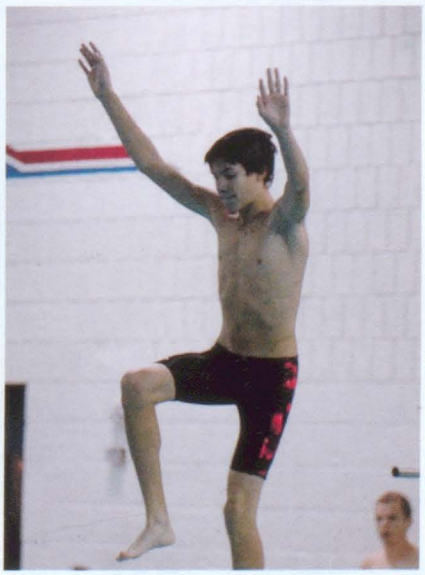

the Parental Perspective from...

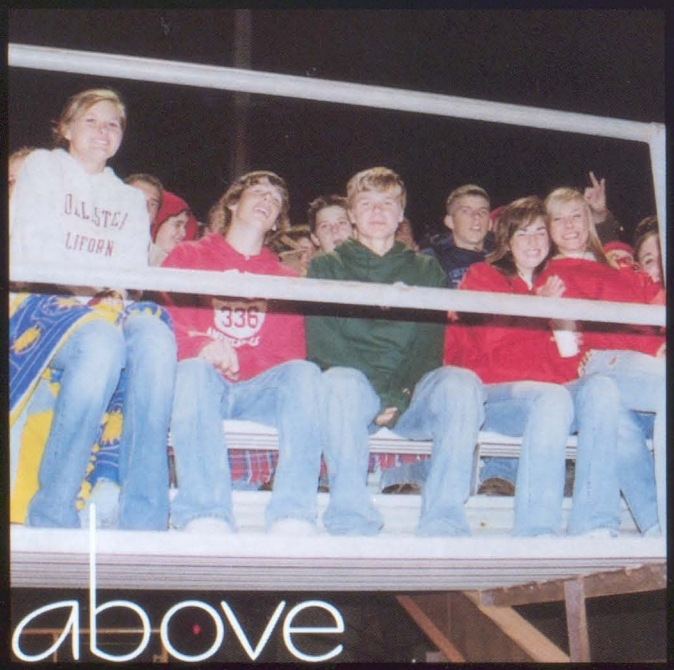

above

close up

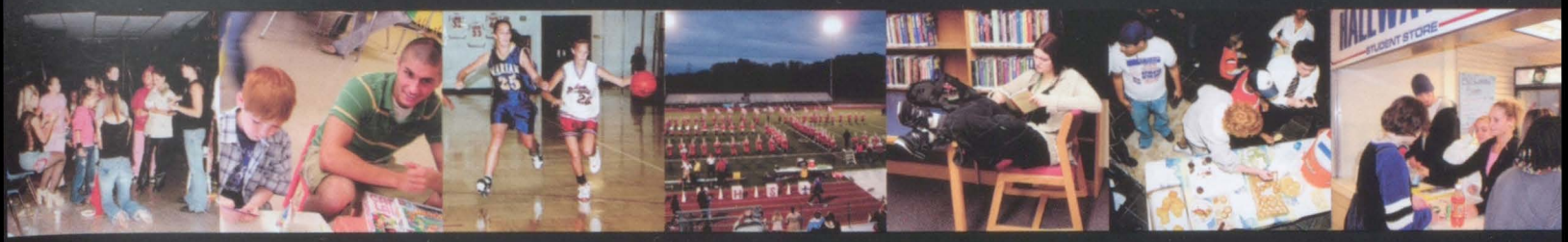

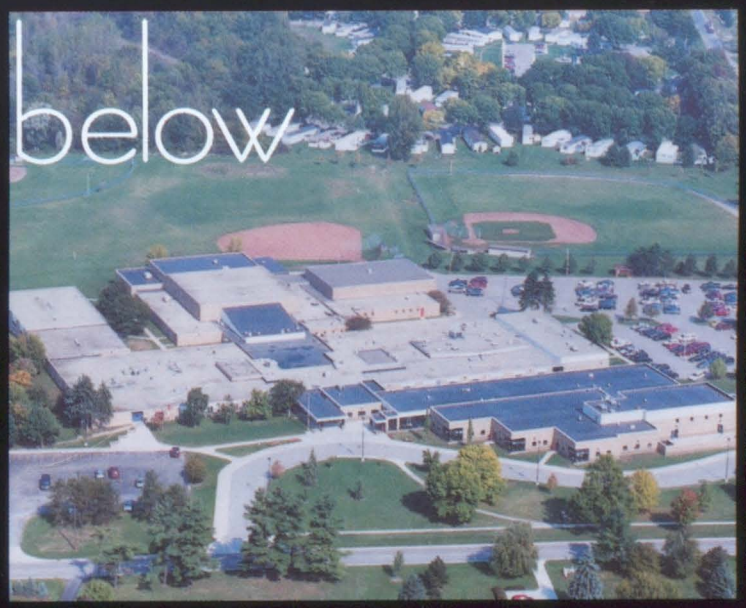

the SUPPORTIVE angle

Community 211 Division

Jared Mollan

Jaymo...

You did it! Great job! Enjoy life...
We Love You!
Dad, Mom, Scott and Tracy

Dena LaFore

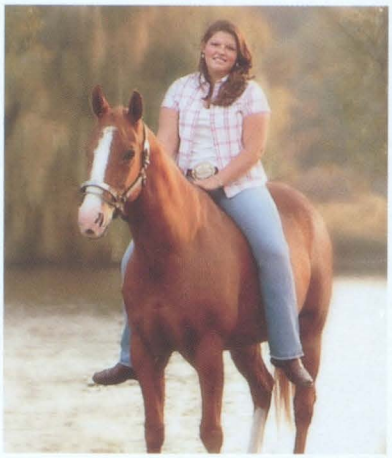

Dena (Roo),

Your hard work and perseverance has been proven time and time again. You are a wonderful person and we are so proud!

Love, Mom, Dad, Dale and Jess

Marta Debski

Marta,
Congratulations!
We are so proud
of you!
Love,
Mom, Dad,
Matt, Ben
and Carter

Megan Weeks

Megan,
You are absolutely the most wonderful daughter a parent could ask for!!
Always believe in yourself!
We love you very much!!
Mom, Dad and Danny

Laura LaDuke

Laura,
Congratulations!
Love You Always!
Grandma LaDuke
XOXO

Amanda Steffy

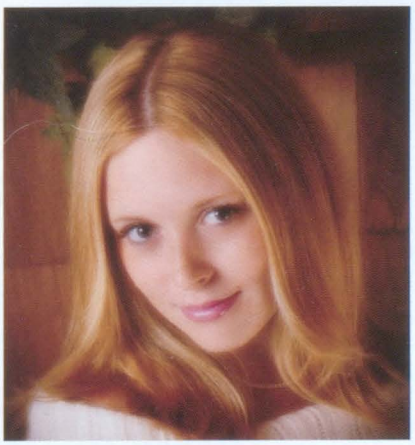

Amanda,
We love you and are so proud of you. Remember we will always be there for you. Follow your dreams, you have what it takes!
All of our love!
Mom, Dad and Earl
Thank you for your guidance Mrs. Hayes.
You're the best...

Emily Sanger

We have watched you grow throughout the years. Each year we become more proud of you. We admire your strong will in everything you put your mind to. You definitely follow through with it 100%. You have brought so much joy and laughter into so many lives.

Always be true to yourself and your success will continue as you start more journeys in your life.

Keep running down all the trails until you find what makes you "complete." We are so proud of you- we love you. Congratulations!

Energetic

Motivated

Intelligent

Lovable

You will always be our " Em & Em"

Love,
Dad, Lisa, Bethany, Shaylee, Joslyn, Grandma & Grandpa Sanger, Grandma & Grandpa " D"

Amanda Frantz

Missy,

We are so very proud of your accomplishments. You have worked hard and now you are moving on to another phase of your future. Your helpful ways with people of all ages and your kind heart makes you a wonderful person. We will always be here for you. Remember, 'Whatever you do in word or deed, do everything in the name of the Lord.' Col. 3:17.

We Love You,

Mom, Dad and Blake

John Kacir

John...
Congratulations!
We are very proud of you!
Keep striving to reach the goals you have made for yourself. Keep the faith and God's blessings will shine upon you.

Love,
Mom, Dad, Krissy and Mike

Drew Gorzen

Andrew Benjamin Gorzen

Drew-Boy,

Where has the time gone? It seems like yesterday the day you were born, you were such a special baby. Alex loved to entertain and make you laugh. You didn't care much about learning to walk, then on your first birthday you walked across the room. You didn't want to color, then at 3 1/2 you picked up a pencil and wrote the entire alphabet. All along your teachers commented about your advanced sense of humor, "He's so funny, I teach math, it's hard to be funny in math." Even when you were little you were funny. We tried playing airplane to get you to eat, the fork zoomed around, just before it got to your mouth, you put your hand up, "Sorry, that flight's been canceled." We are still laughing! You are honest, kind, a talented writer and actor and committed to all you do.

You are a wonderful brother to Alex & Alicia; you are my hero!

Good luck out in the world!

Love, Mom and Dad

Alyssa Suozzi

Alyssa- Binky,

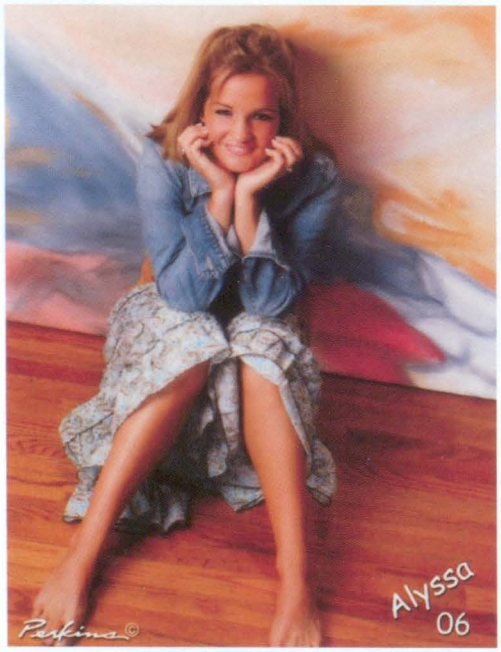

We are very proud of you. You will succeed in everything you do.

Love,

Mom, Dad,

Dennis and

Kevin

Alysia Kowal

Artist
Loving
You-nique
Special
Illustrator
Admired

Alysia,

You have all of these qualities and much more. We are so proud of all your accomplishments. You are such a loving and wonderful daughter. May your future be filled with health, happiness, love and success.

With all our Love
forever,
Mom, Dad, Erica,
Annette, Speedel,
Angel & Keesha

Jesse Smade

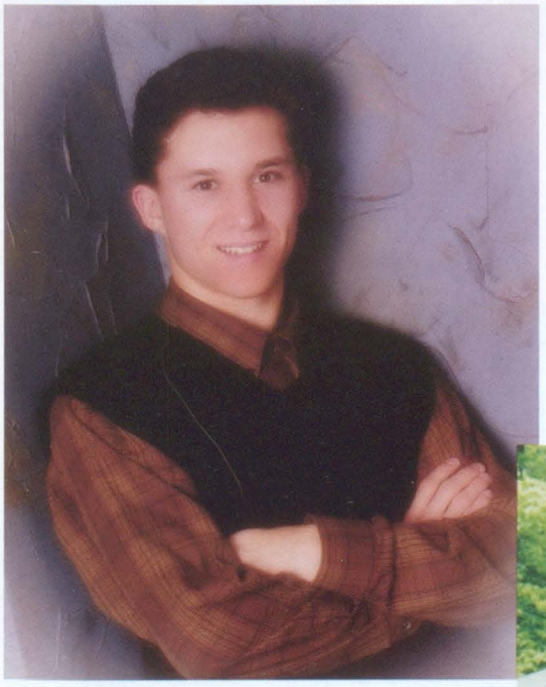

You have come such a long way Jesse. We are so very proud of you! Always follow your dreams and be happy.

Love,
Mom, Dad, Kayla
and Jamie

Mike Alley

SYKES

It started as Michael, Michael Motorcycle
When your brothers didn't always let you play
It wasn't long before you became Sykes
Since then nothing has stood in your way

We are so proud of the man you have become
In life as in hockey we're your biggest fans
Since I mentioned hockey, I've kept track
You owe us about six hundred grand

Keep following your dreams
You're as special as they come
No matter where life leads you
You will always be number one

Love Mom, Dad, David, Matt and Deuce

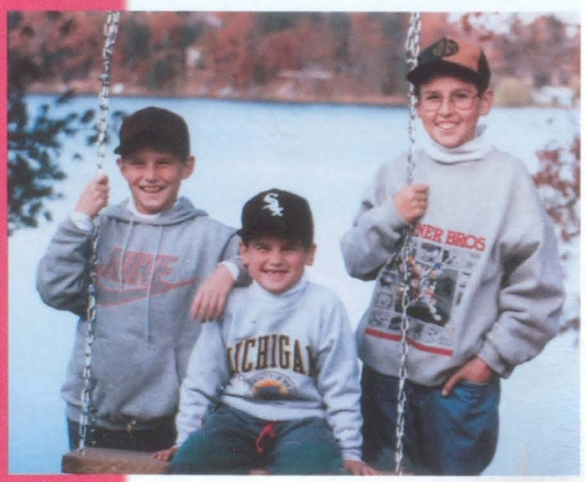

Scott Dietlin

Scott,

Eighteen years have passed so quickly. The love and joy that you have brought to our lives is immeasurable. We know that you have always given your best in school, scouts and sports and we look forward to being a part of your success in life. Trust in God.

Your Loving Family,
Mom, Dad, Troy, Kelsey and Bridget

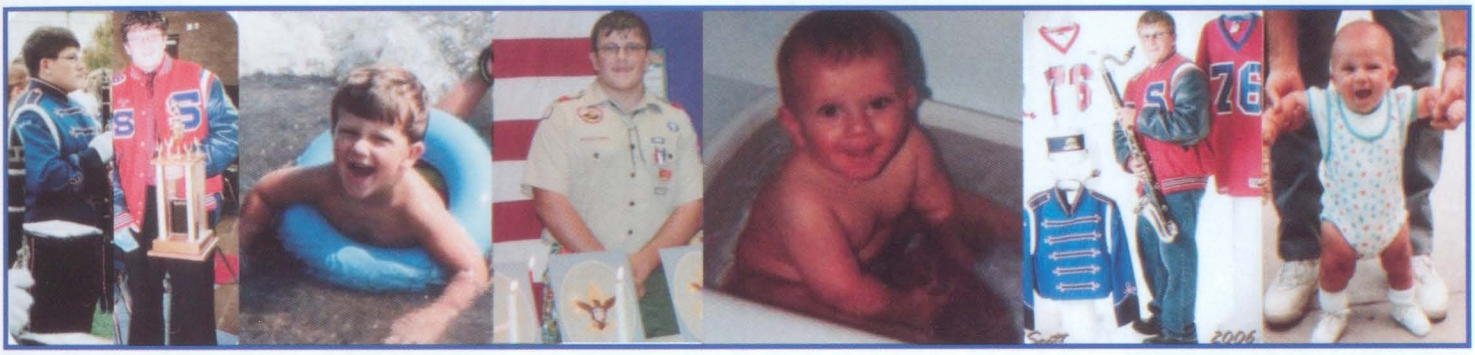

Christina Gregg

To our Christina,
As you follow your special dreams, continue to believe in yourself. You have special talents and skills that have brought you this far in life. Believe in yourself and in your God. Allow your heart and your faith to guide you in pursuing your dreams. We are proud of your accomplishments and love you very much. You have so much to look forward to. We will be with you every step of the way.

All our love,
Mom and Dad

Stacie Westrick

Stacie Elizabeth Westrick

I see trees of green, red roses too
I see them bloom for me and you
And I think to myself what a wonderful world.

I see skies of blue and clouds of white
The bright blessed day, the dark scared night
And I think to myself what a wonderful world.

The colors of the rainbow so pretty in the sky
Are also on the faces of people going by
I see friends shaking hands saying how do you do
They're really saying I love you.

I hear babies crying, I watch them grow
They'll learn much more than I'll never know
And I think to myself what a wonderful world
Yes I think to myself what a wonderful world

Love, Mom, Dad, & Stephanie

John Krucinski

John,
Believe in yourself and you can do anything!
We are very proud of you and will always be here for you.
Love,
Mom, Dad and Gordon

Alicia Ferebee

Alicia-
We love you and are very proud of you and all that you do.
As you start this new chapter in your life, take the strength that God has given you, and the desire you have within, and you will accomplish anything that life has to offer you.

Congratulations!!!!!!
Love,
Mom, Mike and Thomas

Rebecca Rust

Rebecca Lauren

We are so proud of the beautiful, intelligent person you have become.

Always remember you can do anything you put your mind to.

Wishing you a life full of love, happiness and dreams come true!

Love, Mom, Dad & Mel

Joel Pieprzak

Our Joel,

Your never ending courage, spirit and willpower makes you the strong person that you are. The world is in your hands; make all your dreams come true. You have made us so proud of everything that you do. Never give up. Always strive for what you want and never stop fighting.

Love,

Dad, Mom and Heather

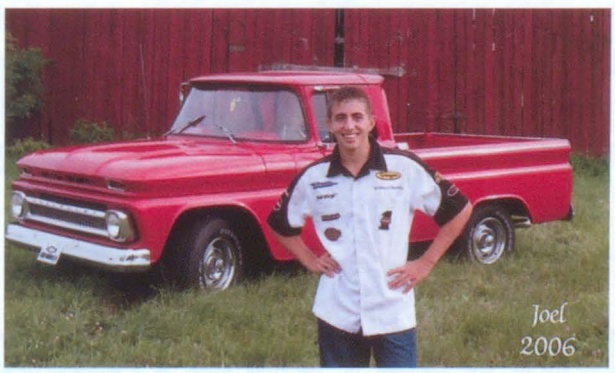

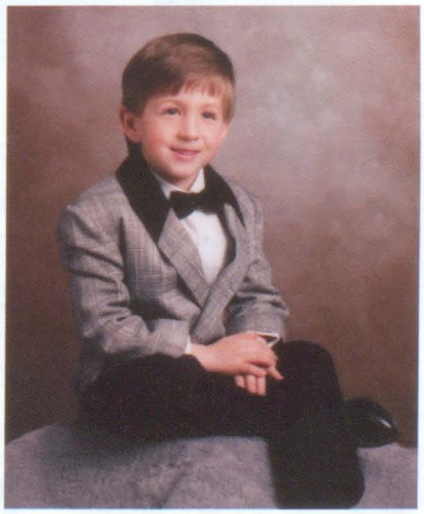

The Little Girl - Dill - Princess

D e l i a

J a n e

Photography By Day

We are so proud of you . Through the years we have enjoyed watching you blossom from a little girl to a beautiful young lady. You have so much to look forward to as you start your next journey. Remember - Always Do Your Best - Be True To Yourself - Have Faith - and IF YOU HAVE THE CHOICE TO SIT IT OUT OR DANCE - WE HOPE YOU DANCE!!

GO BRONCOS

Te Quieremos Muchos

Mom, Dad, Paul II, Russell

Delia Short

Congratulations to our Granddaughter
Delia Jane

Photography By Day

We are so very proud of you and the beautiful young lady you have become. As you head off to your next adventure - Remember that everything is within your reach if you set your mind to it. Always say to yourself - Yes I Can, Yes I Can

and **You Will!**

Love Always,

Nana, Papa Jim and Papa

Julie Teltow

Dearest Julie,
From the moment you were born, you have been an angel sent from above. I was so ecstatic to finally have a daughter and every day since has been filled with joy because of you. Your caring and compassionate way with everyone makes you so special. You bring joy and laughter into our lives and we are so proud of the lovely, young woman you've become. Keep that beautiful smile and always listen to your heart.

Love, Mom and Rich

Kyle Nedic

Congratulations Kyle! We are so proud of your academic and athletic achievements! We know your future years will be successful because you have just what it takes...

ABILITY, AMBITION and MOTIVATION!
Good Luck!
Love,
Mom, Dad, Nic, Nagymama and all your Grandparents

Michelle Westrick

"Believe in yourself. You gain strength, courage, and confidence by every experience in which you stop to look fear in the face... You must do that which you think you cannot do."

-Eleanor Roosevelt

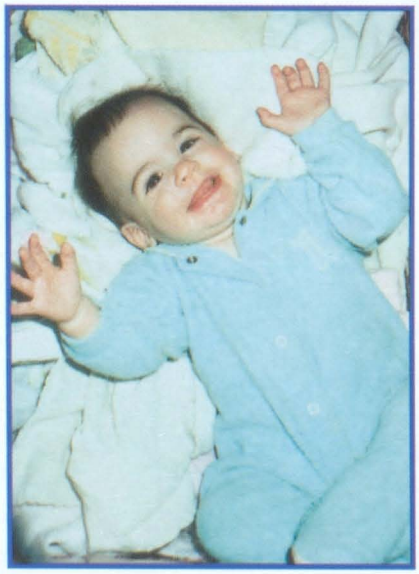

Michelle-
We believe in you and know you can accomplish anything you desire. We are so proud of you and we love you very much!
Dad, Mom and Dave, and Edward

Emily Sanger

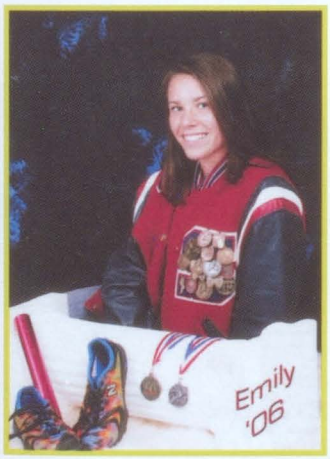

Emily,
My !Chica Bonita! You have grown to be a beautiful young woman!
Your senior year has been very eventful, but you have always been the one smiling!
Look forward to your future- you will become whatever you set your mind on.
I know where your determination comes from! I am so proud of you,
" my middle child! "

Love, Mom

Congratulations Class of 2006!

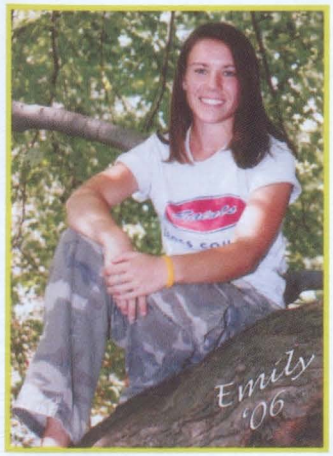

Alicia Steenland

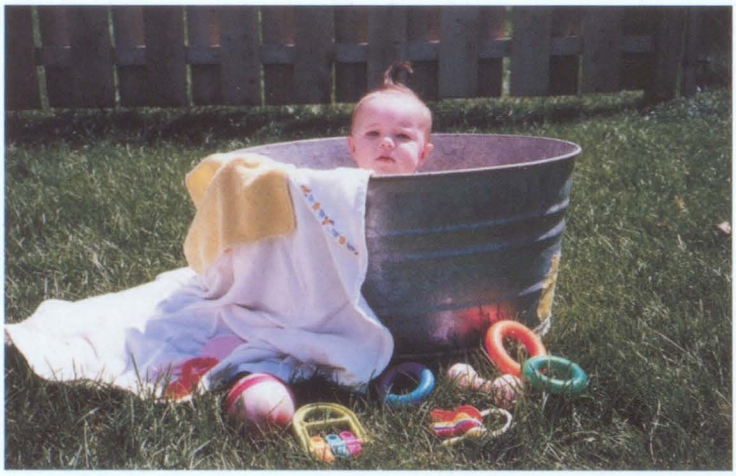

Alicia,

You have brought so much joy to our lives. Each memory is a precious and cherished moment, from the chubby-cheeked cutie giggling as you played in the yard to the beautiful, confident and independent young woman that you are today. You've given us so much to be proud of. We can't wait to see what your future will bring.

Congratulations!

Love,

Mom, Dad and Mark

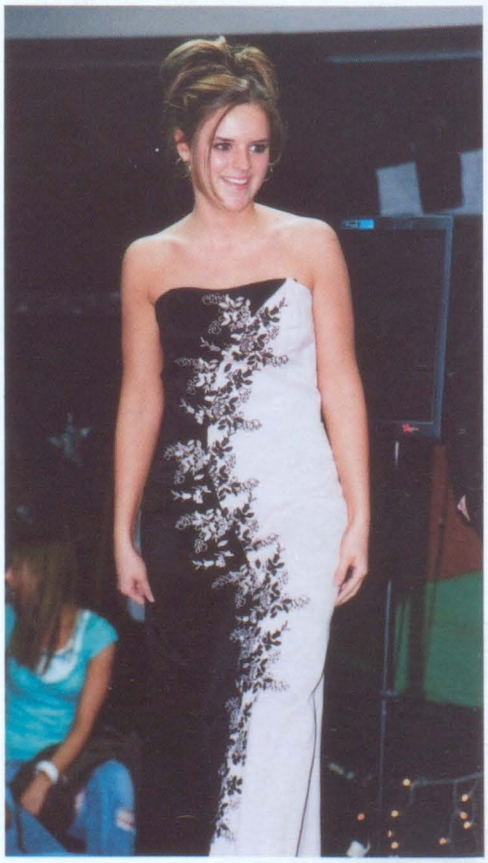

Malcolm Chartier

Malcolm P. Chartier

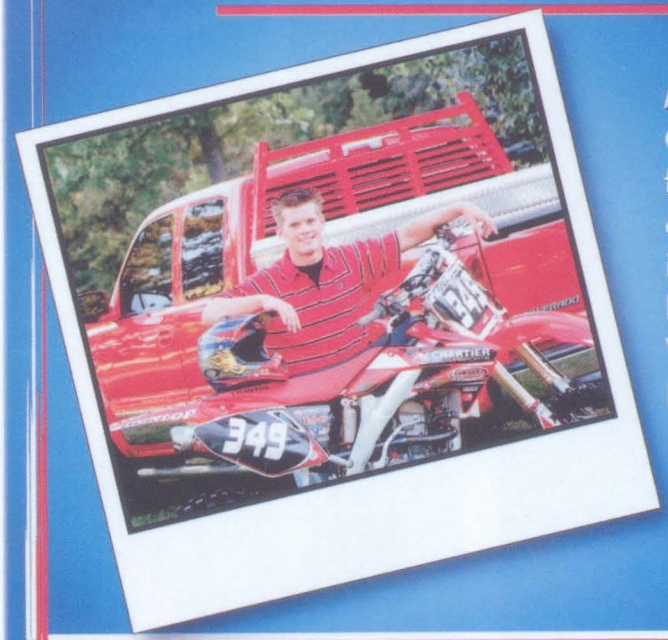

Malcolm,
Congratulations son on your great football season. We are very proud of you. Always reach for your goals in life and strive to be the best. You have a big heart, Malcolm, use it. We are very proud and we love you!
Dad, Megan, & Shiloh

Corey Matt

Dear Corey:
We want you to know how much we love and support you as you move from high school to the "grown up" life. There is so much to see and do. We were so blessed to have you to complete this big, fun family. All the kids adored you as a baby and have enjoyed watching you grow into a young man. We hope you find happiness in whatever direction you decide to take with your life.

God bless you always,
Mom, Dad, Chris, Jeff, Lynn, Carrie, Adam and Gretchen

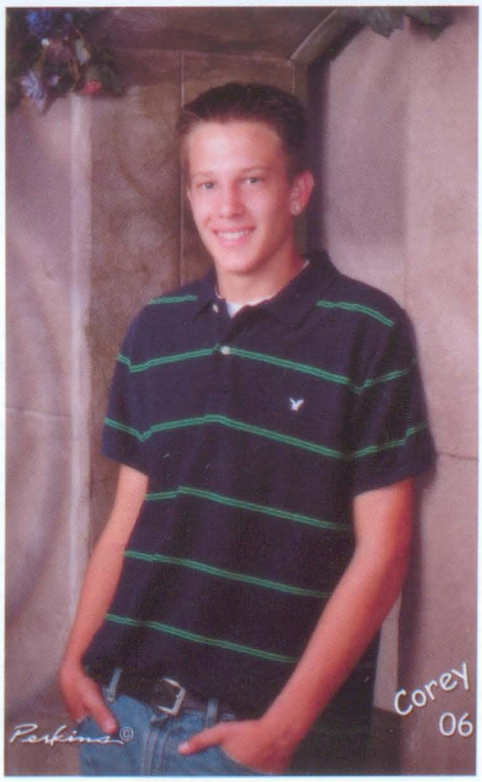

Natalie Swierkosz

"A woman who is convinced that she deserves to accept only the best challenges herself to give the best; then she is living phenomenally."
-Maya Angelou

Natalie,

It has been such a blessing to watch you grow into the phenomenal young woman you are. We are so proud of you and all that you have accomplished. You've got a big heart. Keep it filled with happiness. Keep finding new ways to grow. Keep yearning. Keep learning. Keep trusting. Keep trying. Keep smiling. Keep pushing for the best. And keep remembering that our love goes with you... everywhere you go.

We'll always be here for you, Nat.

Love,

Mom, Stef, Laine and Dad

Vince Hilton

Vince "Vinny, Big Bad Vince, Big Bubba" Hilton

We are so proud of who you are! It has been an interesting road you have taken us down and we have enjoyed the ride all the way. The man that you are growing into and the person you are becoming is everything we prayed for, God has truly blessed us as your parents. Thank you for making us laugh and for always being yourself. We will all miss you as you leave us to start your new life at CMU and beyond. Please remember who you are and what you want, and that God has a great plan for your life. Love, Mom & Dad Steph, Mitch & Josh.

Jaclyn Carnago

WOW!!

We can't believe how fast the time has gone. Can you believe it's here? We all wish you the best in everything you do, now and always.

Congratulations-

We Love You!

Aunt Donna, Uncle Matt, Aunt Vicky, Uncle Dale, Uncle Dave, Aunt Ann, Uncle Carl, Aunt Joan, Uncle Tom, Grandma, and all your "kissin' cousins"

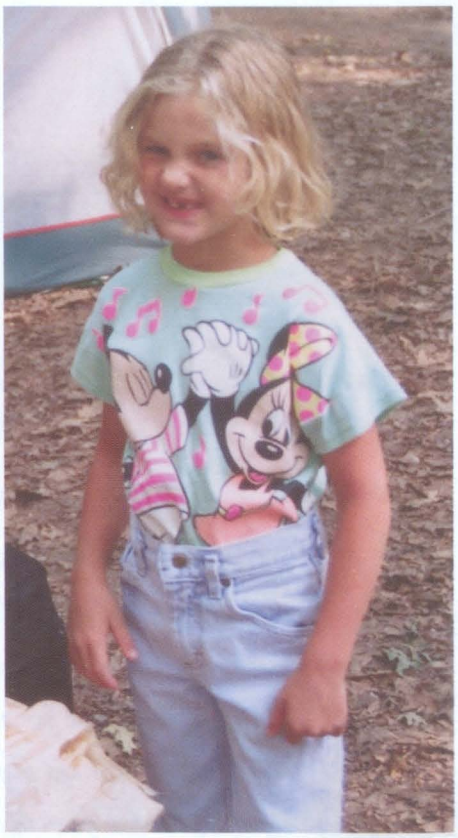

Michael Carrell

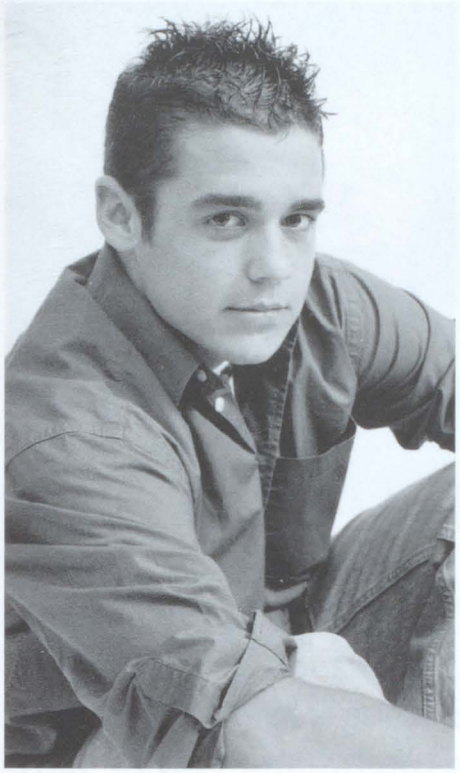

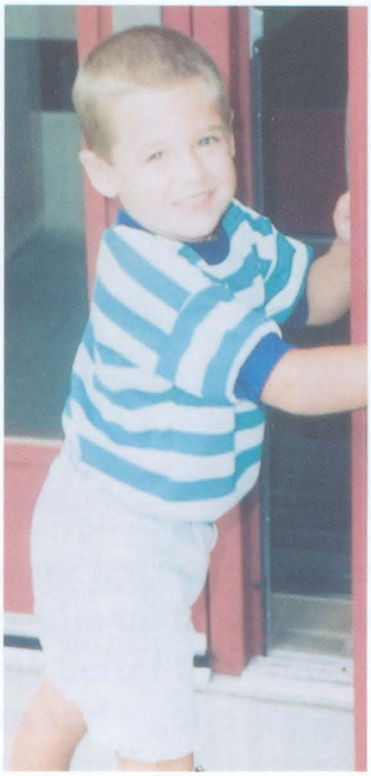

Michael,
From your first day of kindergarten we have been so proud of you. It has been such fun watching you participate in all the hundreds of activities throughout the years.

Remember to trust and believe in yourself. You are capable of anything you set your mind to.

We love you the MOSTEST!!
Mom, Dad, Drew and Jeremy

"To be yourself in a world that is constantly trying to make you something else is the greatest accomplishment."
- Ralph Waldo Emerson

Bethany Biewer

You have overcome adversity and endured much in the last four years. Because of your strength, ambition and determination, you will be successful in all future endeavors. We are all so proud of you.
Love,
Mom, Dad, Greg, Ryan and Jenny

Dave Monticello

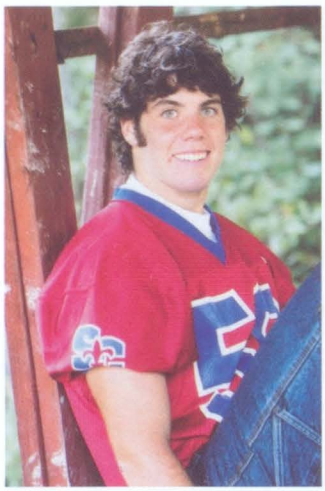

Dear Dave,
Be proud of your accomplishments at SCHS! You have shown that success is the result of " hard work." You've worked hard in the classroom, on the football field and for all the things you've ever wanted. Your positive attitude and " big heart" will continue to bring you success and much happiness throughout life.

With Love,
Mom, Dad, Will and Laura

Lara Roggenbuck

Lara,
Congratulations! We are proud of all your accomplishments. Remember to follow your dreams and keep dancing!
Love,
Mom & Dad

Anthony Thomas

Anthony,
I hope you know how proud I am of you. From the moment you were given to me by God it has been one struggle after another for us. One thing you need to know and keep close in your heart is that through all of the ups and downs, you my son, have been my strength. Even at the most trying moments of our lives you kept pushing me to go on. Now you are about to take one of the biggest steps in your life... the step that will take you from childhood to adulthood. Just remember all that we have gone through and how far we have come and always remember the one thing I have told you when everything negative seemed to be crashing down on us: YOU CAN DO ANYTHING YOU SET YOUR HEART ON!!! You have the biggest heart in the world and you light up a room with that smile of yours. Focus on the positive, Anthony, and the world is yours to conquer. Forget the ones who have disappeared from our lives and cherish those people who have come into it and have shown us enormous love and support. Above all, don't ever forget that wherever you are and whatever you do, I am always there. I LOVE YOU ANTHONY so much more than I could ever tell you.
Love, Mom

Ryan VanTreese

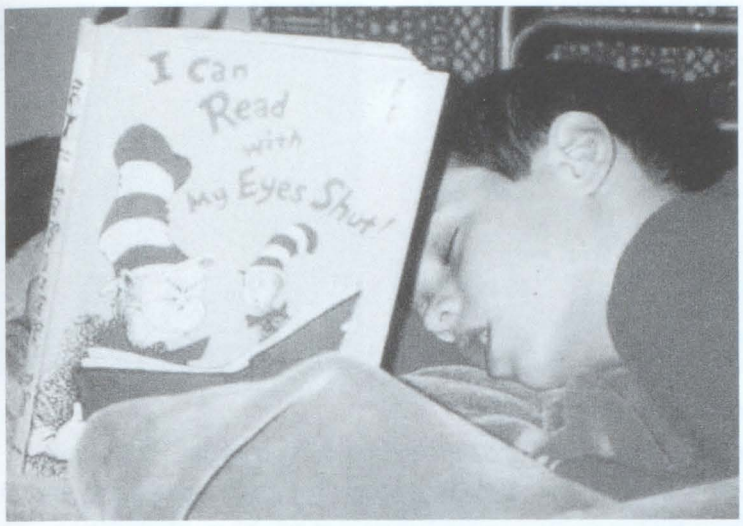

One day as you're brushing the hair out of your little boy's eyes he looks up and gives you a smile that lights him up from the inside out, and you think to yourself... " It doesn't get any better than this." But it does... because he grows up and becomes a good man and a good friend... and his smile still lights up your world. Somewhere between the old memories and new hopes lies a special moment... a moment for being glad that you are you and that there is no one else quite like your son. Dream big and go for it, but remember... " Do unto others as you would have them do unto you." We will always be there for you!

With love from our hearts,
Mom, Dad and Katie

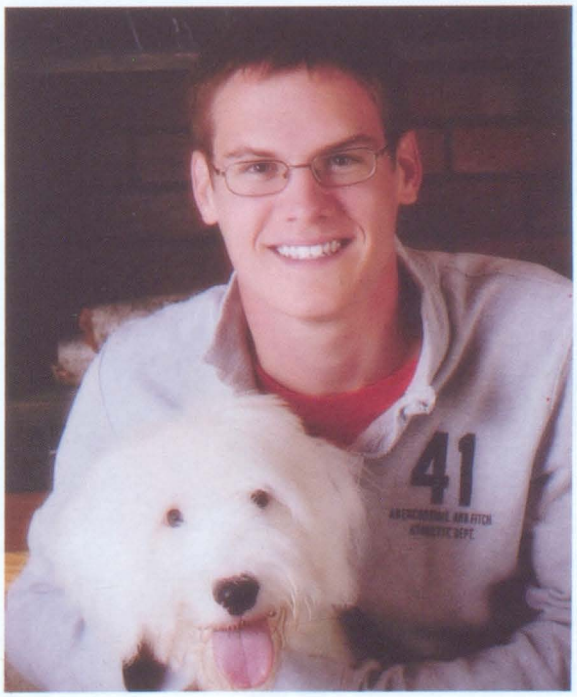

Brett Pacek

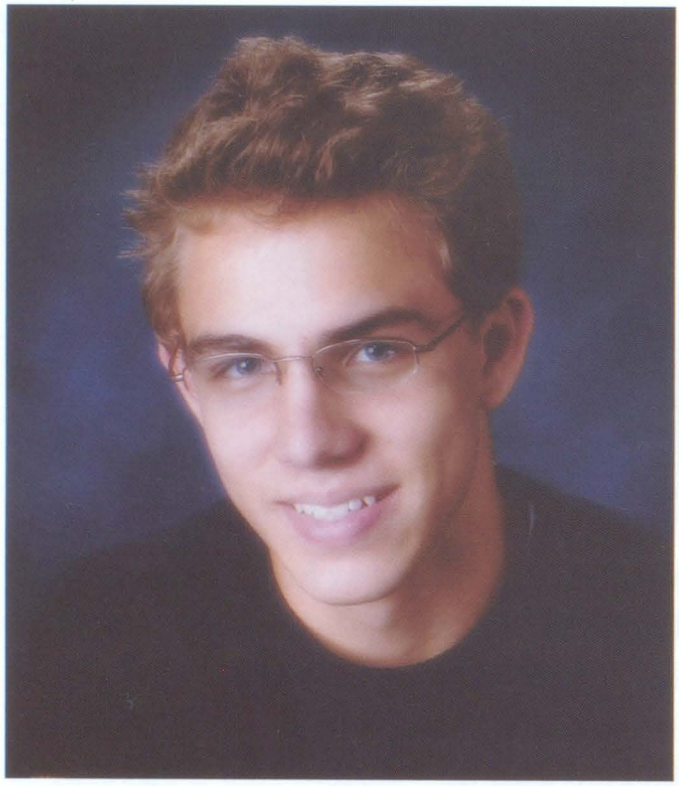

Congratulations Brett!
You are more than any parent could dream for. You have overcome adversity and challenges (you will have many more) which has made you a fine young man. Keep striving for perfection and accomplishing your goals. Use your MOTIVATION and DETERMINATION and you will go a long way in life.

We are very proud of you and love you very much.
Love,
Mom and Dad

Tina Fraschetti

DEAR TINA,
YOU ARE A REMARKABLE DAUGHTER. YOUR LAUGHTER AND ACCOMPLISHMENTS HAVE FILLED OUR HEARTS AND LIVES. THE BEST IS YET TO COME!
LOVE,
MOM, DAD, LAURA AND PAULA

Drew Davidson

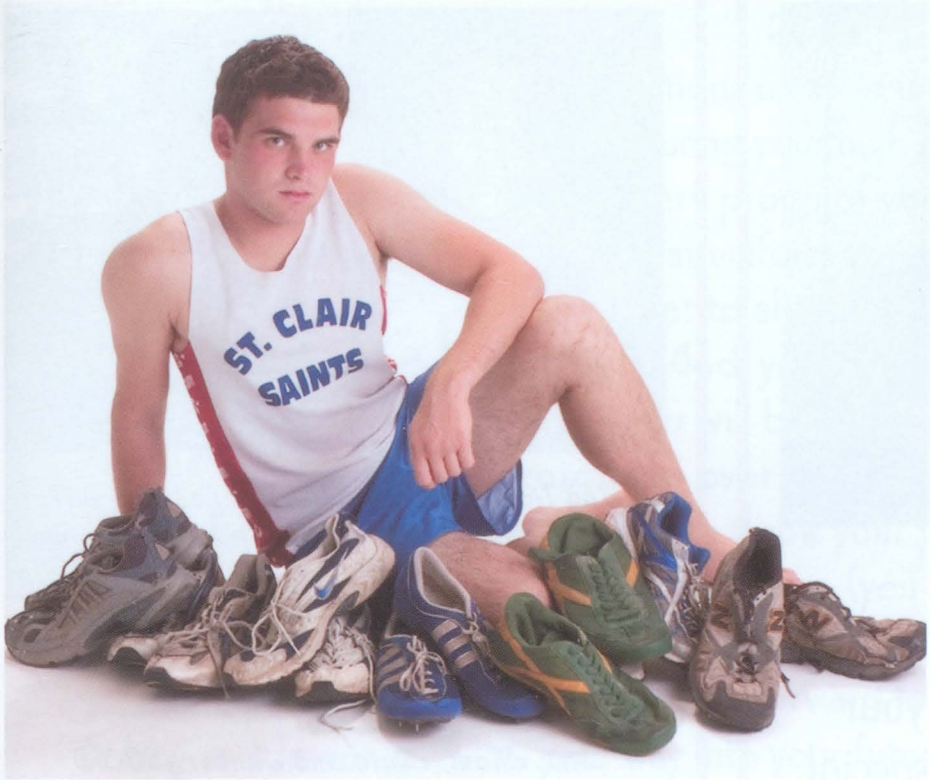

We are proud for not only what you have accomplished, but for who you have become.
We love you!
Mom, Dad, Bill and Diane

Amanda Houle

Amanda,
We are so incredibly proud of you! You are a wonderful, kind young lady and everyone you meet is left with a smile on their face!
We love you,
Mom, Dad and Brittany

Rob McLaren

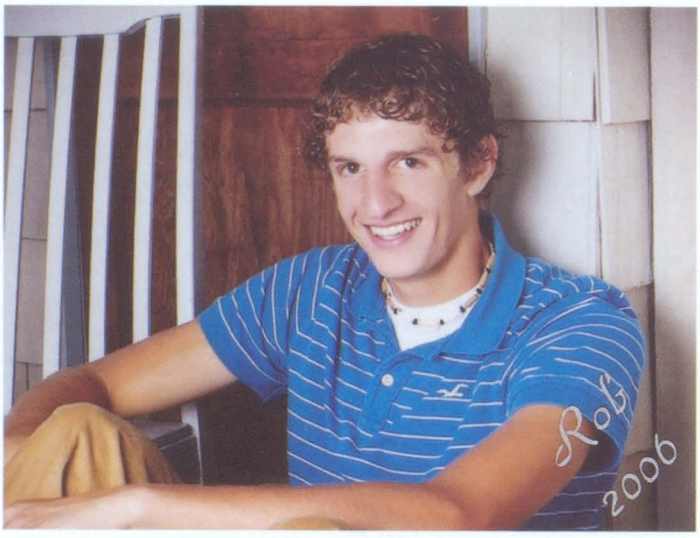

Robert John-
We've been blessed to have you as our son. We're proud of your achievements and of the special individual you are. We wish you a successful future, but more importantly, we wish you and the entire Class of 2006 much happiness!

With all our love, Mom, Dad and Danielle

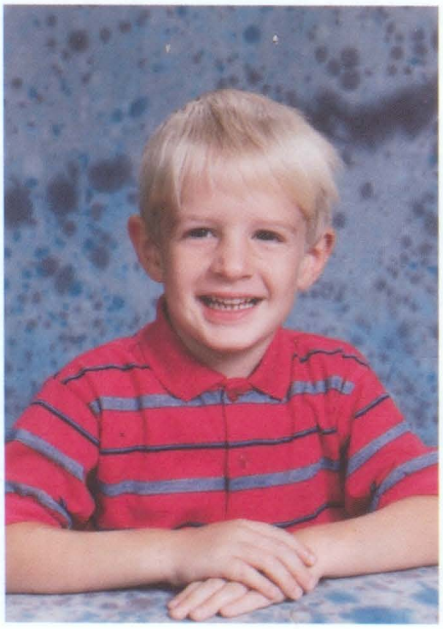

Heather Riebel

The lives that you have touched and will touch in your future are lucky to know someone so true of heart and honest. Some people never get that chance. You are a great friend, sister and a wonderful daughter.
We are so proud of you.
Love,
Dad, Mom, Kate and Amber XOXO

Courtney Schweihofer

Courtney,
We are very proud of you...
You are our rock, our anchor.
Our tried and true, our personal hero, our friend... that's you.
We love you and know you will be all you can be.

Love,
Mom, Dad and Nathan

Ryan Koon

We love you Baby Boy!
Mom, Dad,
Bobby and Trevor

Ryan,
Congratulations on all you have accomplished during your high school years. We are very proud of you no matter what uniform you wear.
Remember to always be faithful and true to God, yourself, family and friends; this will bring you lifelong success. If life ever throws you a block, remember to throw your pads on and rush for a touchdown (you know you're good at it).
We are looking forward to you passing your way into your future career.

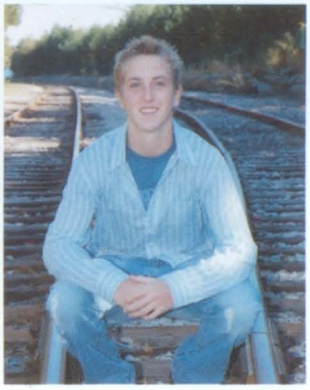

Meghan Pefley

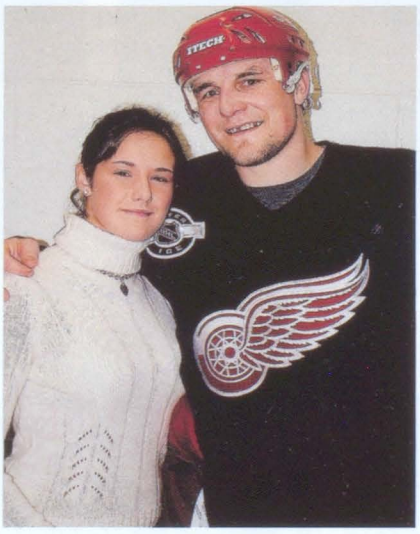

Megs,
You have grown from our tiny little dancer with the devil in her eyes into such a beautiful young woman. Nothing can stop you from achieving any goal you set for yourself. We are so proud of who you are and who you will be.
We all love you so much.
Mom, Dad, Craig and "Elysia"

Becca McFalda

Congratulations
Becca- Bob!
We are very proud of you.
Love,
Mom, Dad and Josh

Becca,
I'm so proud of you.
Congratulations!
Love,
Bushie

Corey Simonetta Jr.

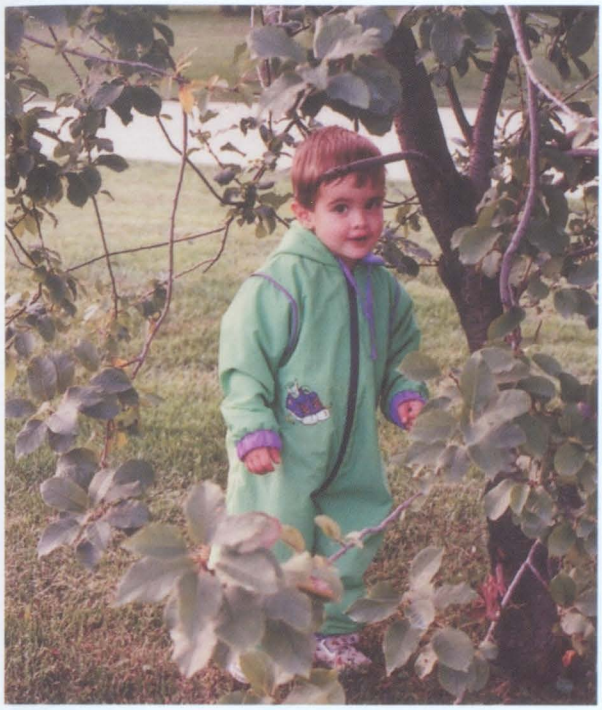

Corey,
Congratulations! You made good choices and worked hard. You've set your goals and without a doubt, you will achieve them.
We are very proud of you!
Love,
Mom, Dad, Chenelle, Carter and Joseph

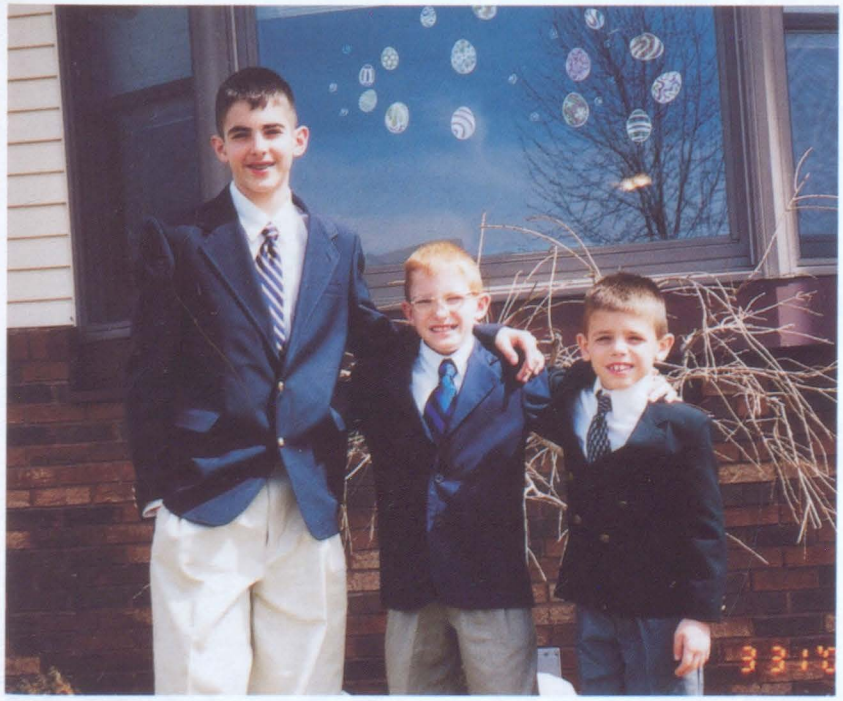

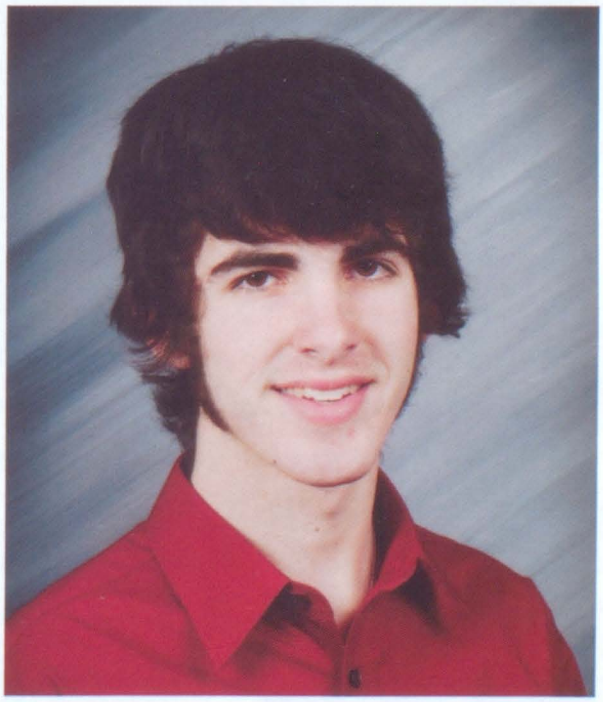

Leah Stirling

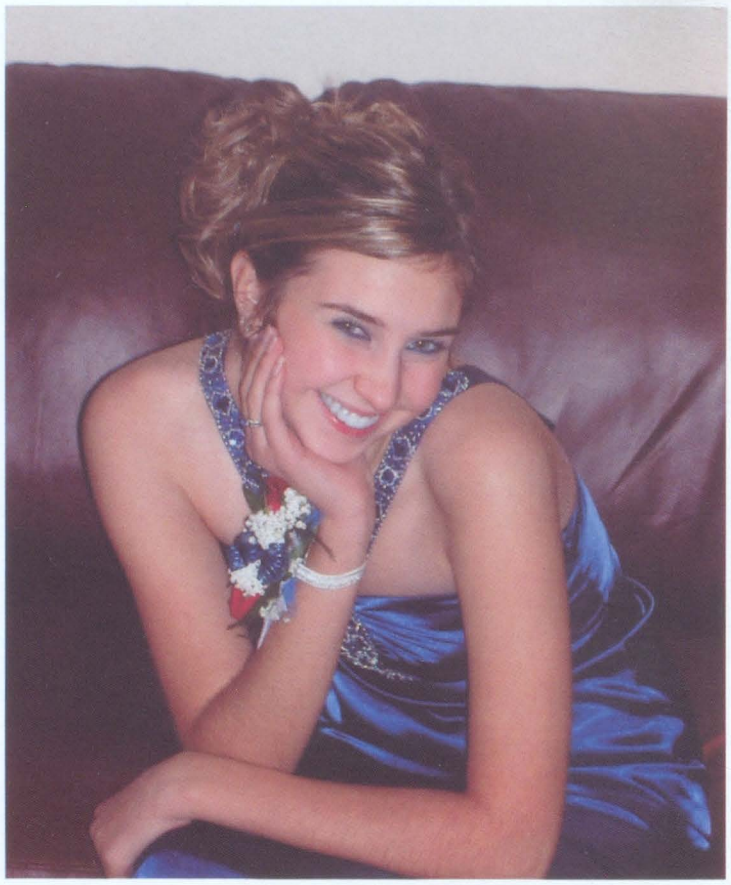

Leah Genevieve,

We've watched you grow from being "our little princess" to a creative writer to a challenging competitor and now you have become all of these and much more. Ever since you were a little girl you have taught, inspired and showed us that you can do anything you set your mind to. You have succeeded in accomplishing every challenge that you have faced and have been blessed with much intelligence and talent (being an honor roll student since day one). You have grown into a beautiful, courageous young woman and we know that you will continue to set high goals for yourself and achieve every one of them. We are all so proud of the person you have become and we love you forever and always!

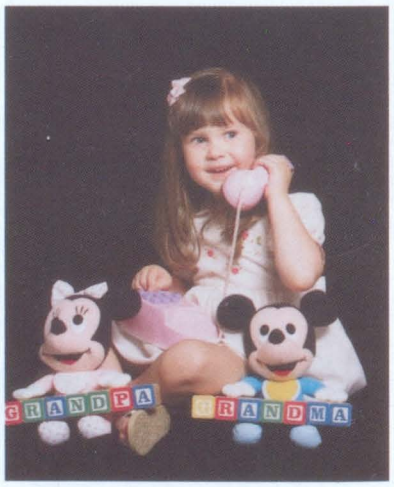

Congratulations E-Lo!

Love,

Mom, Dad, Erin, Taylor and Luke

Justine Farina

Congratulations Justine! From the day you were born we knew that we had a very special person enter our lives. As the first of three daughters, we want to thank you for setting the "perfect example." The journey has been long and far, from Massachusetts to Michigan, from 3rd grade at Gearing Elementary to the completion of your senior year at the high school. During your journey you have always set your goals high and to your credit you have never wavered. Soon you will enter Michigan Technological University as a high school valedictorian and you will pursue an education in engineering and business. How cool is that?

We already know that the world is waiting to embrace a beautiful, young professional woman like you, who truly understands the meaning of family, friendship, faith, fun, loyalty and trust. Your family and friends cannot wait to see how you will use all these wonderful characteristics to make a positive difference in your space of the world. Part of this chapter in our life makes us sad but only because we know that our little girl has grown up so fast!

Love,
Mom, Dad, Emily and Leah

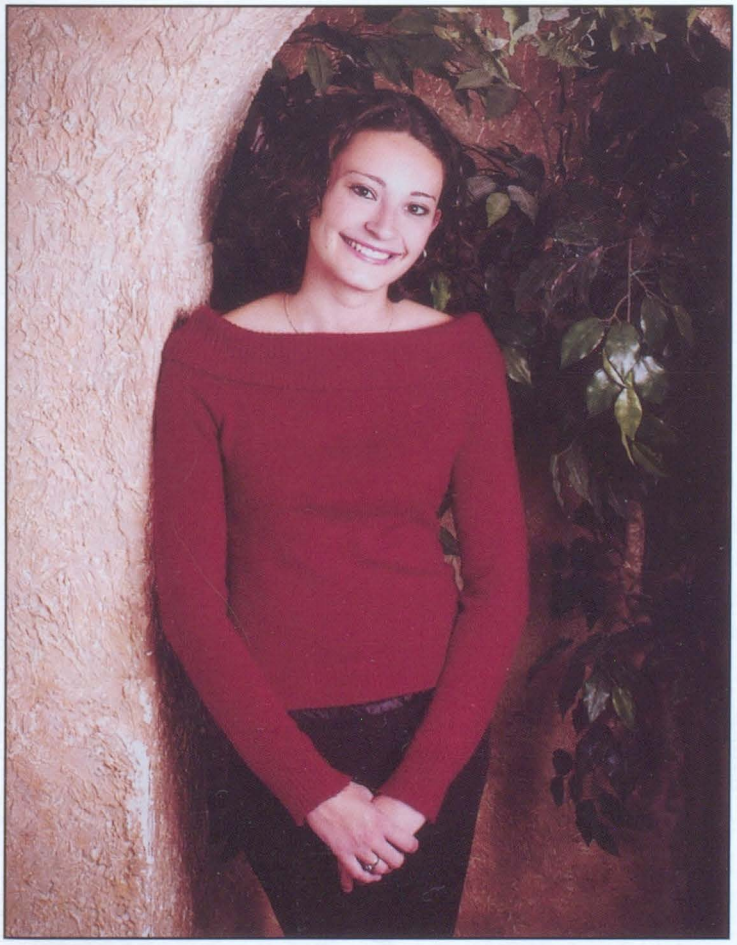

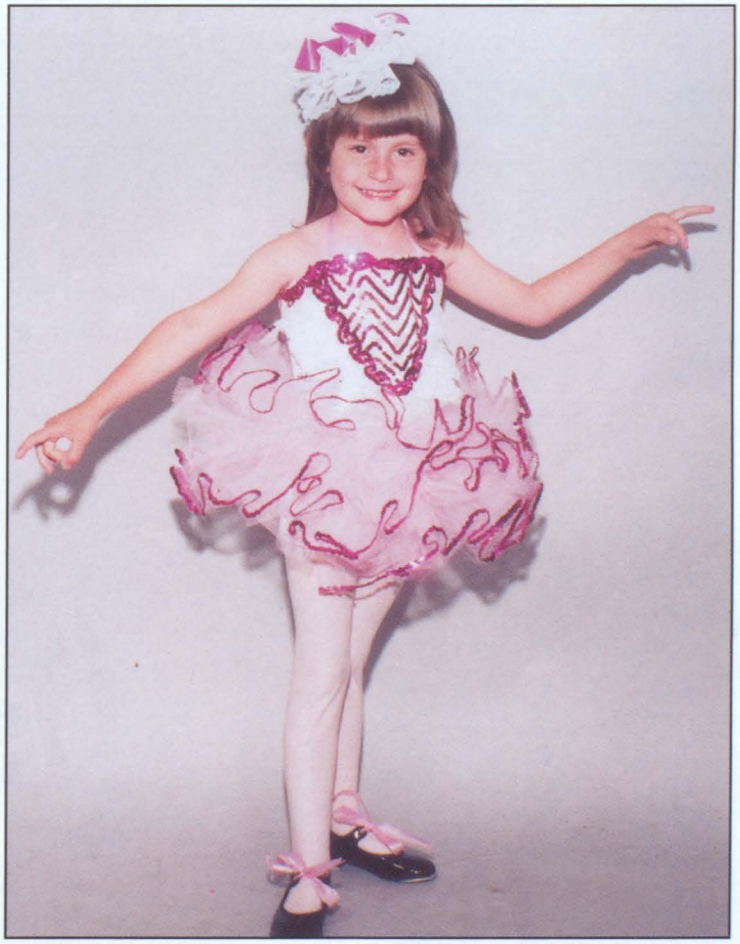

Ryan Cyplik

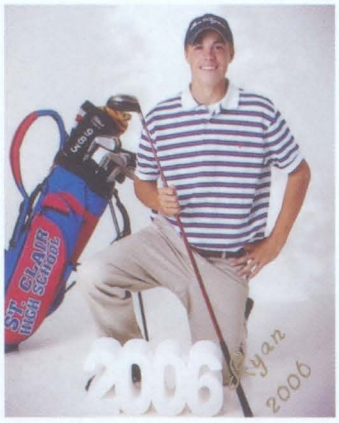

We are so proud of who you are, what you stand for and all that you have achieved. Be true to yourself, have faith, volunteer, love, laugh and always remember your family loves you unconditionally. God has truly blessed us!

We love you,

Dad, Mom, Brad and Erin

Ricky Hahn

Ricky,

Congratulations! We are very proud of you and all that you have accomplished. You can go a long way when you set your mind to it.

Love you always,

Mom, Dad and Karleigh

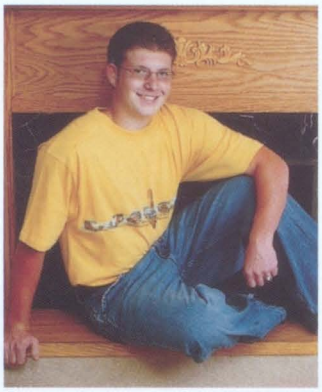

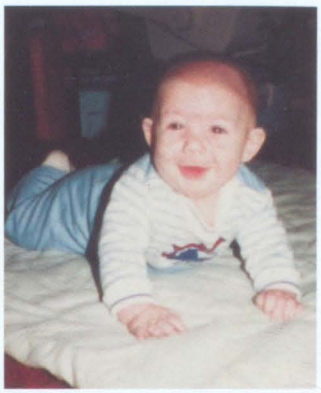

Emily Cook

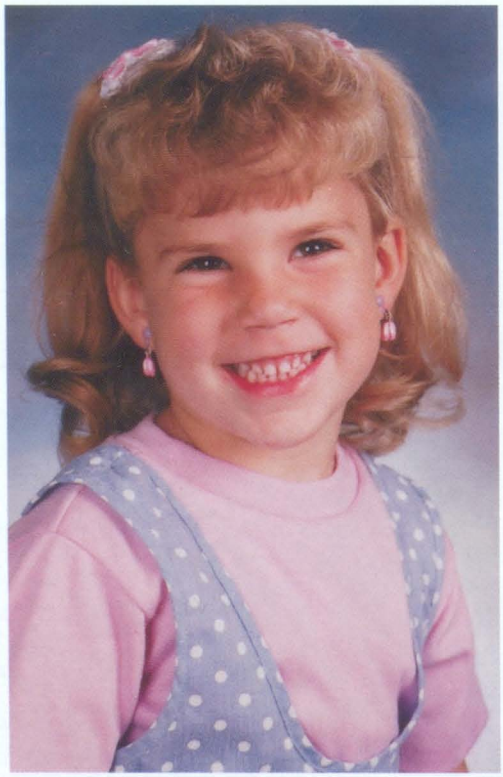

Emily,

When you were just a little girl you were always "playing" school and as you have grown up you have always loved little children. So, it makes perfect sense that you will pursue your dream of becoming an elementary teacher. We know that you will be the BEST that you can be. You have faced some of life's most difficult challenges with courage, dignity and pride and have always come out on top. You make us so proud to have you for a daughter and sister! We love you and remember the sky is the limit!!

Love,

Mom, Rachel and Jeremy

Danielle Keck

"Let your light shine. Shine within you so that it can shine on someone else. Let your light shine." -Oprah Winfrey

Danielle, your light shines from within and brightens the life of everyone you touch. Your light has taught us so many things~

How to be loyal to family and friends.
How to offer acceptance to those others shun.
How to keep promises.
How to make the right decisions.

But most of all your light has taught us that each day is precious and we need to let its light shine. We know you will continue to bring light and joy to those who are lucky enough to have you in their life; we treasure the memories of your childhood and anticipate the promise of tomorrow.

We love you!
Mom, Dad and Ryan

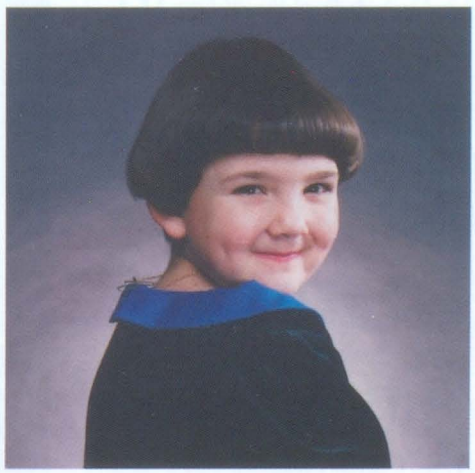

Stephanie Hamilton

Stephanie

Congratulations on your outstanding achievements. We have enjoyed watching you grow into the beautiful, intelligent and caring person you have become. We could not have asked for a better daughter. We know your hard work and determination will take you wherever you want to go. Always remember you have our love and support. May all of your dreams come true!

Love,
Mom and Dad

Billy Robertson

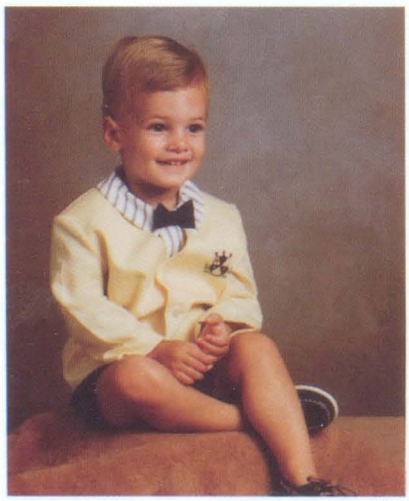

With all our love,
Mom, Dad, Bailey
and Sassy

"The future belongs to those who believe in the beauty of their dreams."
-Eleanor Roosevelt

William L. Robertson III

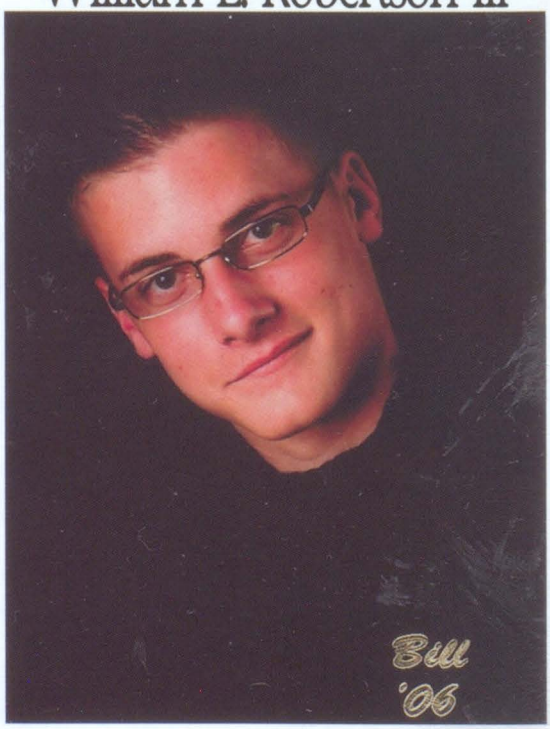

Heather Cook

Heather,
We are so proud of all your accomplishments and the person you've become. Your star shines brightly on all who cross your path!
Love,
Mom, Dad, Jeff and Joe

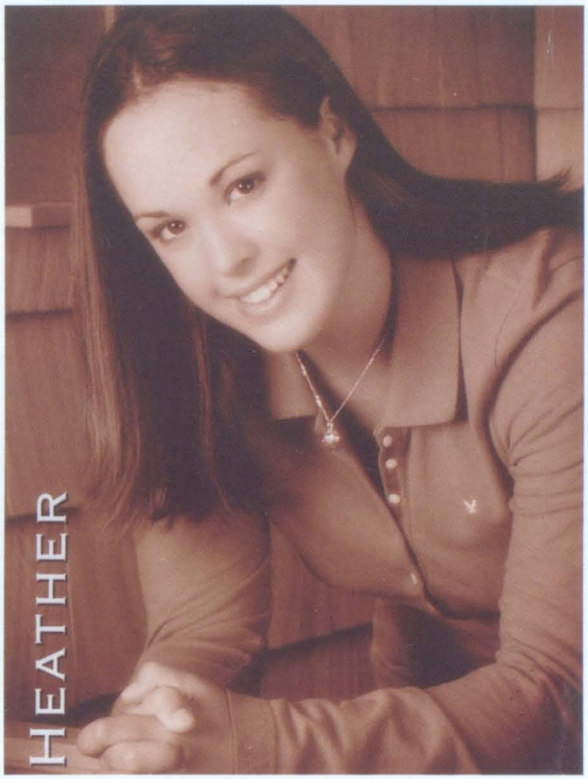

Aaron Avila

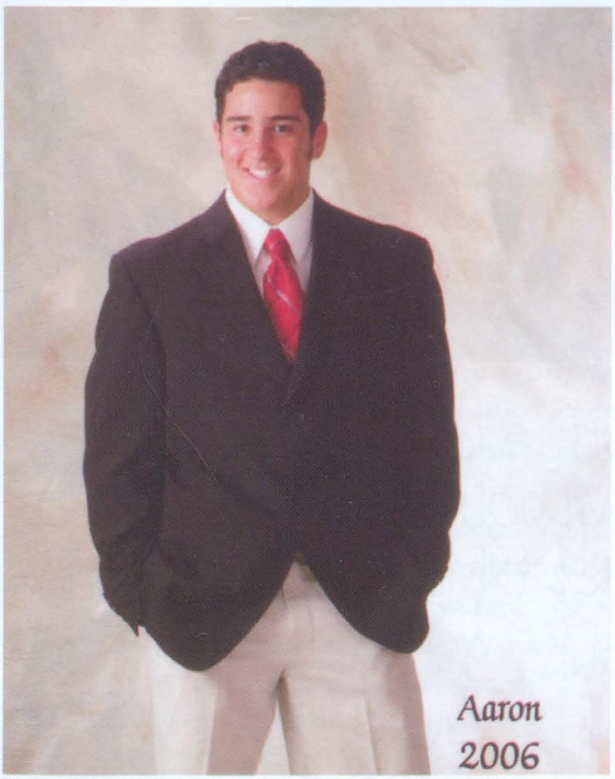

Aaron,
From your first day of school you've worn that smile. You've made us so proud. Keep up that dynamic drive you have and never stop believing in yourself.
Love,
Mom, Brandon, Bud and Adrian

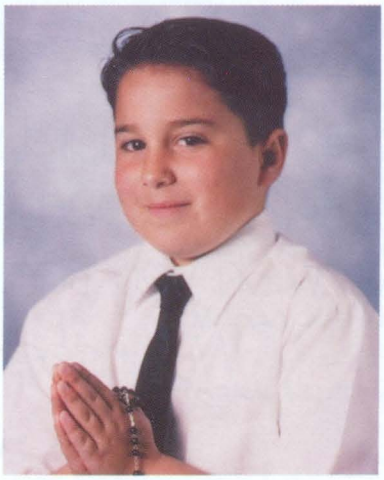

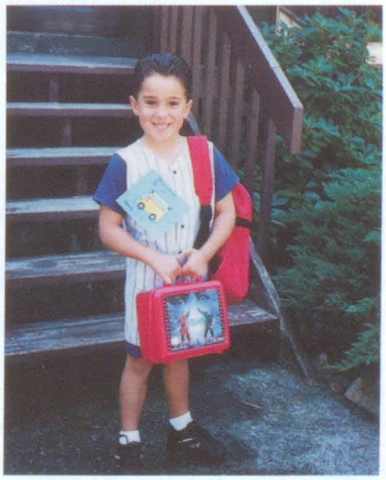

Congratulations

Leah, Stephanie, Justine and Natalie!

Thank you for all of your hard work and dedication this year. We could not have done it without you! It's been a great year and we wish you the best of luck in everything. We'll miss you!

Yearbook Staff

GSA

St. Clair Gay/ Straight Alliance

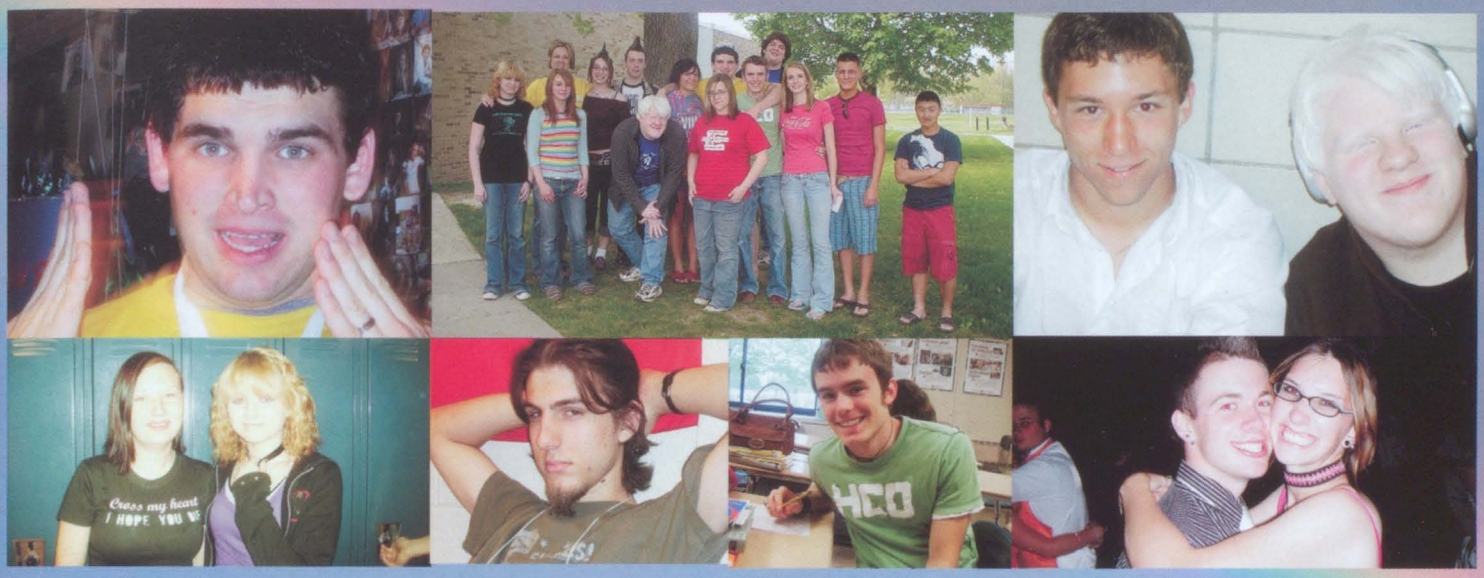

Congratulations Class of 2006

Senior Recognition

Congratulations Class of 2006 on all of your outstanding achievements!

Department Awards

Art- Audrey Miller
English- Justine Horitski
Life Management- Kimberly Johnston & Rebecca Rust
Mathematics- Jessica DeMand, Justine Horitski & Michelle Westrick
Instrumental Music- Andrew Gorzen & Christina Gregg
Vocal Music- Erinn Holm & James Pecor
Physical Education- Bethany Biewer, Emily Cook & Scott Dietlin
Science- Aaron Avila & Michelle Westrick
Social Studies- Martina Fraschetti, Meghan McDonald & Christopher Paquette
Technology- Adam Wyatt
French- Christina Gregg
Spanish- Paul Umlauf

Special Recognition/Merit Awards

BPA Member of the Year- Vincent Hilton
D.A.R. Good Citizenship- Danielle Keck
Eagle Scout Recognition- Aaron Bock, Scott Dietlin, John Kacir, John Krucinski, Kurtis McLeod, Theodore Parkhurst, Cory Shafer, Max Rettig & Michael Zimmer
Faculty Service- Vincent Hilton & Danielle Keck
Perfect Attendance- Michelle Burkart, Amanda Frantz, Ashley Graham, Christina Gregg, William Laidlaw, Robert McLaren, Courtney Schweihofer & Victor Ventimiglia
Detroit Free Press Scholar Athlete Award- Jared Mollan
MHSAA Scholar Athlete Award- Aaron Avila & Jared Mollan
Natural Helpers- Scott Dietlin, Danielle Keck & Leah Stirling

247 Ads
Proud Parents

the Business Perspective from...

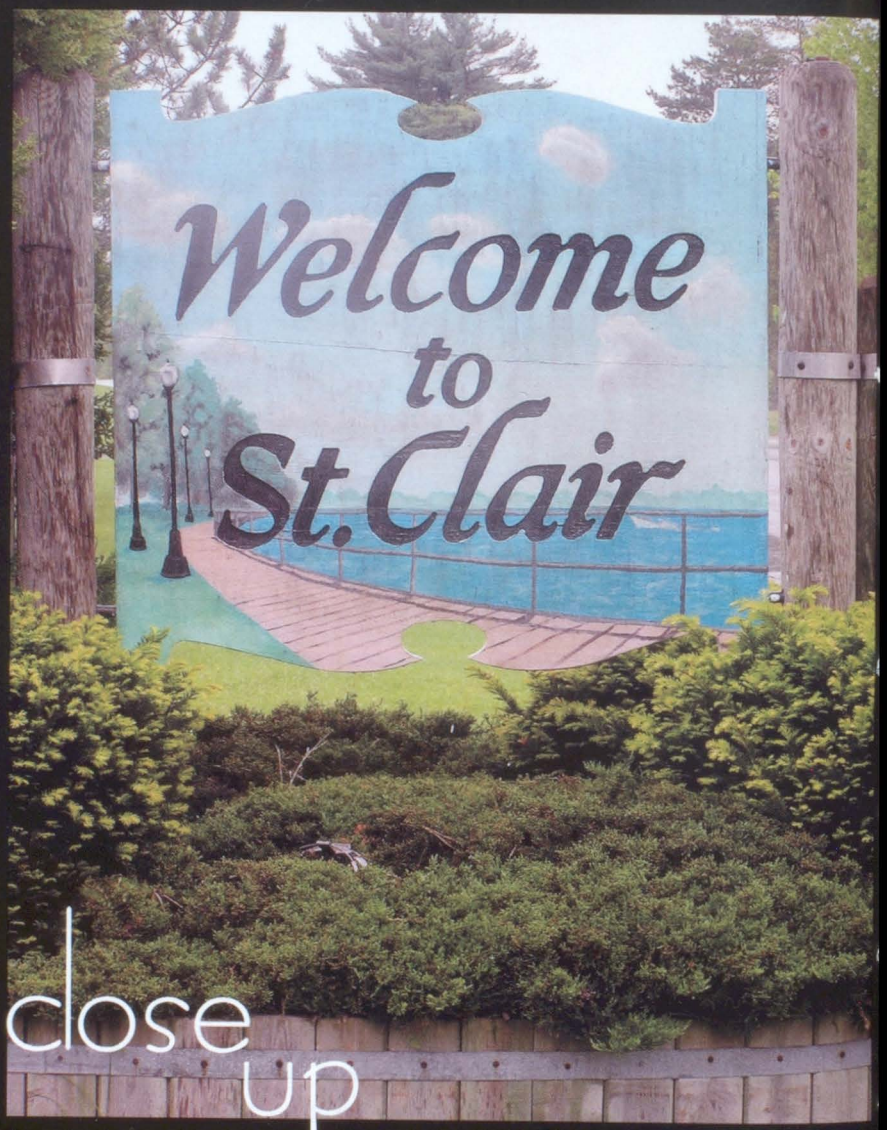

close up

below

center

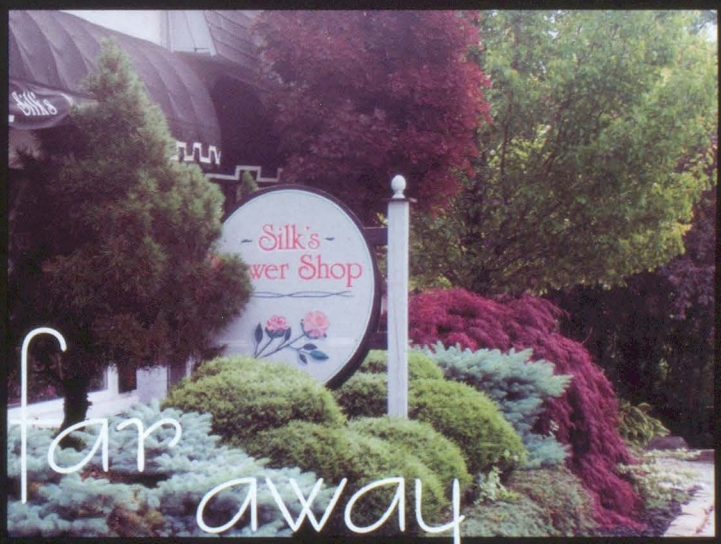

far away

the COMMUNITY angle

249 Ads Division

TPS

Making Good Impressions Since 1966

Thorpe Printing Services, Inc.

626 Busha Hwy. Marysville MI

810.364.6222

Thorpe Printing Services, Inc. Would Like To Congratulate The St. Clair High School Class of 2006

Lindz, Success Comes From Hard Work, Dedication And Self Discipline. You Have Proven To Us You Have What It Takes To Succeed.

We Are Very Proud Of You!

Love Mom, Dad, Lance and Rissa

to be First

in the value of our products and quality of our service

At Citizens *First*, we are committed to being the very best provider of financial services in St. Clair, Huron, Lapeer, Macomb and Sanilac counties. From simple checking and savings accounts to complex commercial loans and investment management, we have the products you need.

St. Clair Banking Center
810.329.4705
270 Clinton Ave.

Member FDIC
EQUAL HOUSING LENDER

CF Citizens First
www.cfsbank.com

Babel's Garage
1266 S. Range Rd.
St. Clair, MI
48079
329-3657

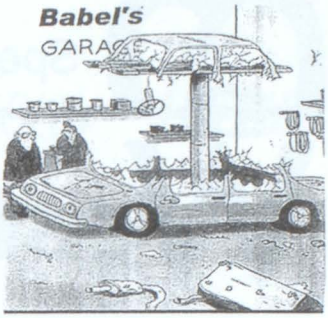

"You still want us to change the oil?"

GILBERT CHIROPRACTIC
"Excellence In Spinal Care"

Dr. Kevin G. Gilbert
Board Certified Chiropractic Physician

6640 South River Road
Marine City, MI 48039

Phone: (810) 765-4100
www.gilbertclinic.com

Congratulations Class of 2006!

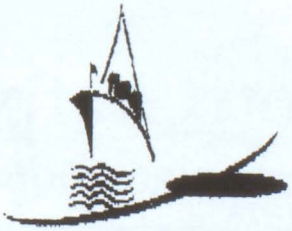

Kerr's Travel
Cruise Specialists

Congratulations Class of 2006!

Complete Travel Arrangements

Cindy Kerr & Becky Branch
1570 Michigan Avenue
Phone: (810)364-4570
Fax: (810)364-7559
Email: kerrtravel@sbcglobal.net

Specialists in Orthodontics and Dentofacial Orthopedics

Wesley Orthodontics, PLLC

- Children and Adults
- Clear Braces
- TMJ Treatment
- Free Examination

25975 North Knollwood Drive
Chesterfield, Michigan 48051
(586) 949-1990

621 Chartier
Marine City, Michigan 48039
(810) 765-1160

www.fotografixportraits.com

Bus.: 810 329-4766
Fax: 810 329-0179

Young
Colonial Chapel
Funeral Home, Inc.

4061 ST. CLAIR HWY.
ST. CLAIR, MI 48054

RANDALL S. YOUNG
Director - Manager

Congratulations Class of 2006!

Achatz **Riverview Restaurant**
Casual Family Dining
Breakfast-Lunch-Dinner
Coffee Bar
❤ Good Food To Warm The Heart ❤

St. Clair Riverview Plaza
201 N. Riverside Ave.
St. Clair, MI 48079

Carry-out
810-329-4913
Fax 810-329-4921

Scrapbook Sisters
Scrapbooking & Rubber Stamping
Supplies and Classes
810.329.5966

Riverview Plaza
201 N. Riverside
St. Clair, MI 48079

Cindy Anglin-Davis
www.scrapbooksisters.net

St. Clair

CHEVROLET
AN AMERICAN REVOLUTION

BUICK
BEYOND PRECISION™

GMC
WE ARE PROFESSIONAL GRADE™

PONTIAC ACTION

1250 Carney Dr. • St. Clair
810-329-1000

2006 HHR

2006 Solstice

2006 Rendezvous

2006 Envoy

St. Clair Chevrolet, Buick, Pontiac, GMC
&
St. Clair Chrysler, Jeep, Dodge
Congratulates
The St. Clair High School
Class of 2006

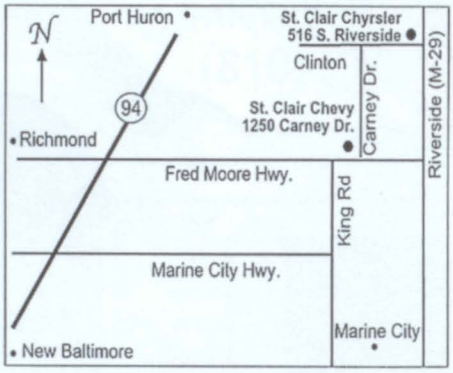

St. Clair

CHRYSLER
Jeep
DODGE

516 S. Riverside • St. Clair
810-329-2100

2006 Dakota RT

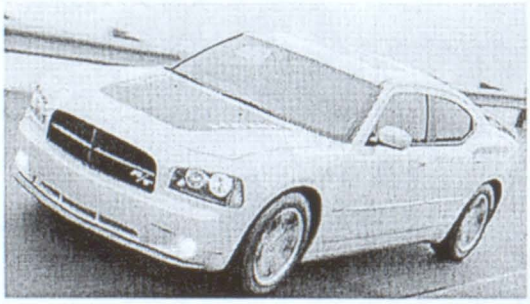

2006 Charger RT

2006 Wrangler

Ads 254 Business

Gateway Homes, LLC

An Authorized General Housing Builder

GHC

Model Location:
625 Burnell Road (M-19)
Riley Twp., Michigan

Office (810) 392-7200
Fax (586) 727-4294

www.gatewayhomesllc.com

GREAT LAKES DRYWALL & REMODELING, INC.

(810) 765-4750
cell (810) 459-4783

RICHARD BIETH

Free Estimates • Licensed • Insured

6461 Marsh Road • Marine City, MI 48039

Bringing quality child care to St. Clair County since 1993

Cozy Corner

4819 Lapeer Suite E
Kimball, Michigan 48074
(810) 984-8440
cozycornerchildcare.com

Chris VanBuskirk - Owner & Director

Achatz SOUP FROM SKRATZCH AND Irene's Catering

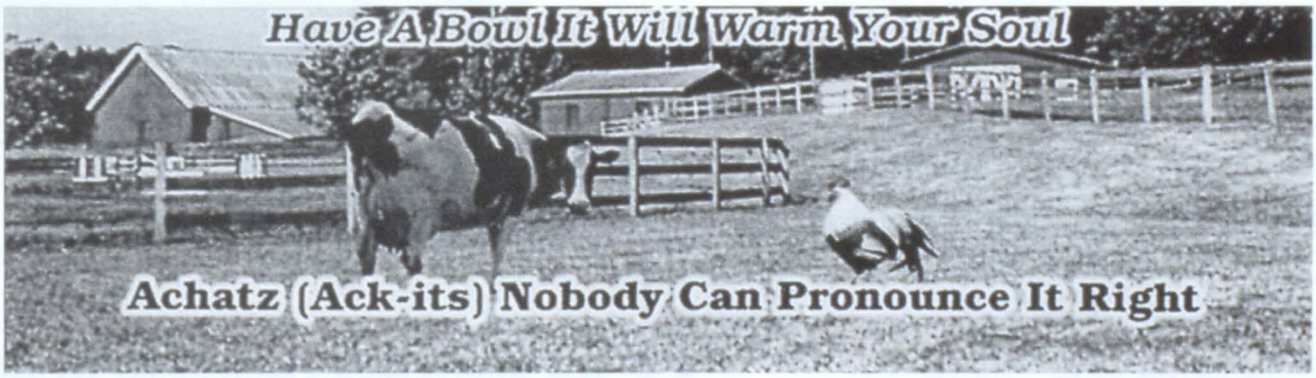

FRESH SOUPS ALL HANDMADE FROM THE KITCHEN OF IRENE ACHATZ CATERING IN DOWNTOWN ADAIR.

CATERING AND SOUP FOR ANY OCCASION. CALL TO ORDER TODAY!

Crystal Gardens

The Finest Banquet & Reception Facilities

Our New Facilities Are Now Open!

- WEDDINGS
- ANNIVERSARIES
- SHOWERS
- BANQUETS
- CORPORATE PARTIES
- FUNERALS
- CATERING
  - Appetizers - Salads
  - Main Courses - Desserts

www.crystalgardenshall.com

Crystal Gardens of Marysville
810- 364-6650
1195 Gratiot Blvd.

Crystal Gardens of Wadhams
810-984-2900
5078 Lapeer Rd.

JAN ZIMMER
INTERIORS

JAN ZIMMER

1660 SOUTH ALLEN ROAD ♦ ST. CLAIR, MI 48079
PHONE/FAX: 810-329-0148

OJ's ■ Pizza Boys

1100 South Carney
St. Clair, MI 48079

(810) 329-6931

Robert O. Reisig, D.D.S., P.C.
general dentistry

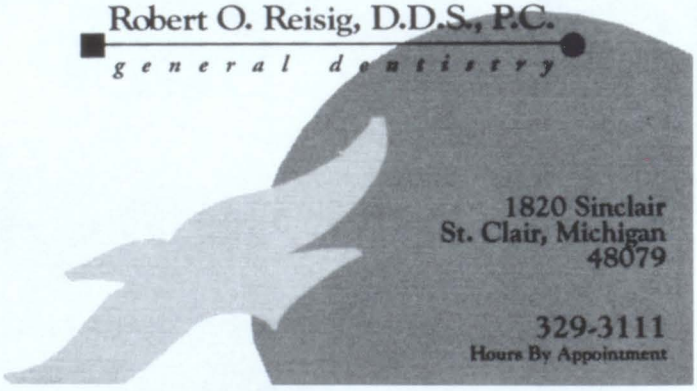

1820 Sinclair
St. Clair, Michigan
48079

329-3111
Hours By Appointment

Badley's Party Store

804 Busha Hwy. - Marysville, MI 48040

Phone (810) 364-5874

Dr. Gary E. Hosey & Associates

Gary E. Hosey, DPM, FACFAS

Diplomate American College of Podiatric Surgery

St. Clair Foot & Ankle Specialists

4150 S. River Rd., Suite B • East China, MI 48054 • (810) 329-0800

3041 Commerce • Fort Gratiot, MI 48059 • (810) 385-4522

North Macomb Foot Clinic

64177 Van Dyke • Washington, MI 48095 • (586) 752-5770

Go Saints!

VOGEL INDUSTRIES, INC.

ISO 9002 REGISTERED / QS-9000 COMPLIANT

Precision Machining and Assembly of Ferrous and Non-Ferrous Castings and Forgings for the Automotive and Marine Industries.

Locally Owned and Operated for More Than 30 Years

901 Chartier Street • Marine City, MI 48039 • 810-765-4088 • Fax 810-765-9825

"A real leader faces the music, even when he doesn't like the tune." -Anon

Saint Clair 2006 Student Council

Seniors-

Thank you for all of your spirit and support over the past four years! We wish you the best of luck in everything you do!

-SCHS Student Council

"Leaders don't force people to follow-they invite them on a journey." -Charles S. Lauer

"A good leader inspires others with confidence in him; a great leader inspires them with confidence in themselves." -Charles de Gaulle

"If your actions inspire people to dream more, learn more and become more, you are a leader." - John Quincy Adams

Senior Photography by Karen Psciuk

Home: (810) 329- 5960

Cell: (586) 484- 3376

Whether your goal is to become job-ready fast or get a strong start on your college career, St. Clair County Community College can help you go farther.

TOP CAREER PROGRAMS | TRANSFER PROGRAMS IN EVERY FIELD | HIGH SCHOOL GUEST PROGRAM

Tour our 25-acre riverfront campus in downtown Port Huron: 810-989-5500

St. Clair County Community College WWW.SC4.EDU

"Today's students,
Tomorrow's business professionals"

BUSINESS professionals OF AMERICA

A Special Thanks to Our Officers:

Vince Hilton	Chad Fuller	Meg Cedar	Lindsey Thorpe	Tori Distelrath	Liz Bronson
President	Vice President	Secretary	Treasurer	Historian	Parliamentarian

We're Part of the St. Clair Community

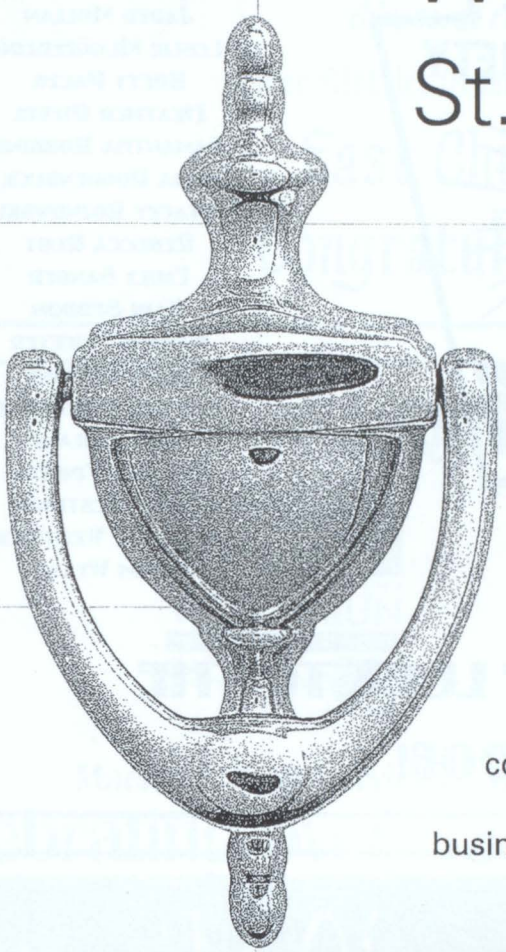

You'll feel right at home at LaSalle. Our friendly bankers know your neighborhood and your interest in building its future. At all our branches, we offer personal service and a complete line of products for your business and personal needs.

To learn more about our products and services, stop by our conveniently located St. Clair/East China branch at 2030 S. River Rd. or call **(810) 329-2680, option 3**.

LaSalle Bank
ABN AMRO

©2006, LaSalle Bank Midwest N.A.
Member FDIC

261 Ads Business

Aaron Avila
Bethany Biewer
Emily Cook
Marta Debski
Justine Farina
Natalie Fowler
Martina Fraschetti
Andrew Gorzen
Ashley Graham
Christina Gregg
Stephanie Hamilton
Lindsay Harder
Erinn Holm
Justine Horitski
Lorrie Hughes
Collin Kawiecki
Ryan Koon
Emily Loftis
Heather MacDonald
Erin McCarty
Rebecca McFalda

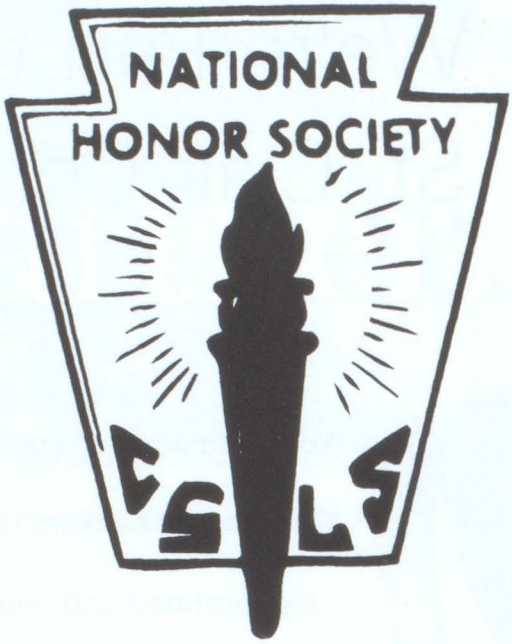

Meghan McDonald
Robert McLaren
Mary Miller
Jared Mollan
Leslie Muggelberg
Brett Pacek
Heather Riebel
Samantha Robbins
Lara Roggenbuck
Stacey Roznowski
Rebecca Rust
Emily Sanger
Kari Seddon
Karynn Sheeter
Leah Stirling
Natalie Swierkosz
Paul Umlauf
Patrick Vincent
Emily Westrick
Michelle Westrick
Adam Wyatt

We wish the best of luck to the Class of 2006!

ER Treatment Within 20 Minutes!

Teachers say,

"The shortest distance between two points is a straight line."

At Mercy Hospital, we'd like you to test that theory.

At Mercy you'll begin receiving ER treatment within 20 minutes of your arrival, guaranteed! Mercy's highly-trained and experienced staff are dedicated to providing the most outstanding medical care and service with a guaranteed commitment to your time. Whether it's a minor accident or major emergency, you can count on Mercy's commitment to your care.

When minutes matter, choose Mercy!

MERCY HOSPITAL
Emergency Room

MH-PH 2005

Michael J. Sutton, D.O.

Advanced, customized care for fast recovery

River District Orthopedic Surgery and Sports Medicine, P.C.

East China (810) 329-6624

Congratulations Class of 2006!

CarQuest of Marysville

LAW ENFORCEMENT TORCH RUN FOR SPECIAL OLYMPICS
Premier International Partner: CARQUEST AUTO PARTS

CARQUEST AUTO PARTS STORES

Machine Shop Services **-MIKE KARNER-** Locally Owned and Operated!

Celebrating over 33 years at the same location!

QUALITY MERCHANDISE AT DISCOUNT PRICES

DO-IT-YOURSELF

Congratulations Max Book and the Class of 2006!

Hours:
Monday-Friday 7:30 am to 6 pm
Saturday 8 am to 4 pm
Sunday 10 am to 2 pm

Phone: (810) 364-5122
1701 Gratiot Marysville, MI 48040

257 BP Inc

7855 Fred Moore Hwy.
Casco, MI 48064
810- 329- 3190

Good Luck Class of 2006
Natalie, Joe, and Karynn

Laura Bibeau, MT

Ph: 810.326.1973
Cell: 810.531.2704

Massage Therapy

1015 S. Ninth St.
St. Clair, MI 48079

On site or will travel

Physicians Health Care Network

Marysville Community Health Center

3350 Gratiot Blvd.
Marysville, MI 48040
(810) 364-4000

Paul A. Bruer, M.D.
Board Certified in Internal Medicine

Igor Nedic, M.D.
Board Certified in Family Practice

Congratulations Class of 2006!

Graduation is the achievement of a short lifetime

Mark their special moment with a gift that they will always treasure, even as their achievements grow bigger in their long life ahead.

American Diamond Importers

Downtown St. Clair
(810) 329-6866
www.americandiamondimporters.com

ADI

Riverside Eye Center, P.C.

You'll see the difference with expert vision care!

4050 River Road
East China, MI 48054
810.329.9045

4656 24th Avenue
Fort Gratiot, MI 48059
810.385.3600

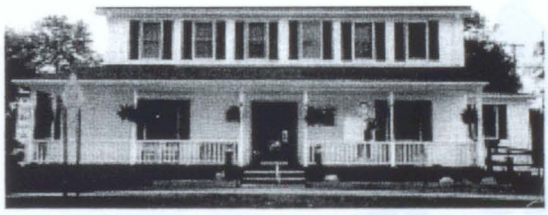

Murphy Inn
Est. 1836

Restaurant • Hotel • B&B

505 Clinton Avenue
St. Clair, MI 48079
Phone# (810) 329-7118

Congratulations Class of 2006!
We are proud of you!
-From the gang at Murphy Inn

ST JOHN HEALTH

St. John River District Hospital

St. John River District Family Practice
Announces:
Charles Nowak, D.O.

working in partnership with

Mark Hamilton, M.D.
H. Lee Bacheldor, D.O.
Jeffrey Lukas, M.D.
Sharon Khan-Lepak, D.O.

4014 S. River Road Bldg. 6
East China, MI 48054
Phone: (810) 326-2005

Congratulations & Best Wishes

We Wish All The
06' Graduates
Nothing But
The Best!

CLASS OF 2006

CHARTIER

9195 Marine City Highway
Fair Haven, Michigan
586-725-8373

hydro

HYDRO EXCAVATION

Kenneth J. McCormick, D.D.S.

540 South Parker
Marine City, MI 48039

Phone: (810) 765-1440
Fax: (810) 765-3752

Voice • Data • Network • Design

JENIE COMMUNICATIONS, LLC

SERVICE IN A FLASH

John Kierst

810-580-1702
Fax: 775-252-4243
jeniecom@yahoo.com

P.O. Box: 64
Marine City, MI 48039-0064

Service • Installation • Moves • Changes

Congratulations
Class of 2006

St. Clair Travel

810-329-7163 • 800-329-7163
Fax 810-329-7571 • Riverview Plaza
201 N. Riverside • St. Clair, MI 48079

Congratulations!

Tiffany LaDuke 2007
Michael LaDuke 2009

OUR KIDS DAYCARE

A Licensed Day Care Provider

Julie A. Currier

#DG 740254216

1390 Oakland Ave.

St. Clair, MI 48079

Ph: 810-329-7939

Cell: 810-300-1778

Karlie good luck with your year!

COMMERCIAL AND INDUSTRIAL ROOFING
AND
ARCHITECTURAL SHEET AND METAL SPECIALISTS

For Over 35 Years

New, re-roof, built up
or single ply

Ask about our 10 and 20 year warranties

- Versico
- Durolast
- Manville
- Koppers
- Carlisle
- Firestone
- Allied Signal

Port Huron Roofing Company

6326 Lapeer Rd.
Clyde Township,
MI 48049

810.987.9490

Congratulations Class of 2006!

St. Mary's Parish Community

St. Mary's Catholic School
800 Orchard Street

St. Mary's Catholic Church
415 N. Sixth Street

Congratulates
the Class of
2006

"If you are what you should be, you will set the world ablaze!"
-John Paul II

Theresa Barrons
Youth Ministry Coordinator

Fr. Ron Victor
Pastor

Marilynn Pavlov
School Principal

DELUDE CONSTRUCTION

"Specialists in cement work, sewer & water lines"
Concrete & Waterproofing Contractors
Residential - Commercial

"We repair or install"
Footings - Sewer Lines
Excavating - Water Lines
Basements - Floors

- **Free Estimates**
- **Professional Clean Up**

5727 Remer Road
China, MI 48054
(810) 765-8031

Congratulations to the Class of 2006!

DON CHOPP

Kenneth E. Niemi, DDS, PC

Family Dentistry

Kenneth E. Niemi, DDS

68720 Main Street, Richmond, MI 48062
(586) 727-0990 • Fax (586) 727-4872

Chuck Griffin
President

Sun-Shade

WINDOW TINTING

23310 Van Dyke
Warren, Michigan 48089

(810) 755-0606
Fax (810) 755-7351

MARINE CITY DENTAL, P.C.

DARYL T. PERAINO, D.D.S.
JULIE CICHORACKI, D.D.S.

810-765-4055

162 S. WATER STREET
MARINE CITY, MI 48039

MAXIMUS

SELF STORAGE

- Digital Surveillance
- Climate Control
- Boat & RV Storage

www.maximusselfstorage.com

Phone: 810.326.0000
Fax: 810.326.0376
1075 S. Range Road
St. Clair, MI 48079

TRUCK RENTALS & PACKING SUPPLIES

201 N. Riverside, St. Clair, MI 48079
OFFICE: (810) 326-1175
FAX: (810) 329-5883
E-MAIL: nmclean@gogmac.com
WEB SITE: www.foliownancy.com

GRI

Nancy McLean
Associate Broker
Kelli Cahill
Personal Assistant

SINE GMAC Real Estate

THE GRAPE & CHEDDAR

Party Trays: Cheeses• Meats •Rolled Pitas
GIFT BASKETS, OUR SPECIALITY
DELI • GIFTS

201 N. Riverside • Riverview Plaza• St. Clair, MI 48079
810-329-7736 • Fax 810-329-4311

JOHN W. PAVLIK
Owner

TOM MOAK
Yard Foreman

ADAIR SALVAGE, INC.

Builder's Supply & Surplus

8086 St. Clair Hwy. in Adair • Casco Twp., Michigan 48064

586-727-1070 • FAX: 586-727-3059

VINYL WINDOWS • EXTERIOR AND INTERIOR DOORS
STEEL I BEAMS • CULVERTS • LUMBER

JEANETTE PATTERSON
Secretary

LaCroix's
Riverside Pub

314 Clinton Ave. St. Clair, MI 48079
(810) 329-9955

Ed LaCroix
Owner

Sheila Zohr
Manager

Congratulations Class of 2006!

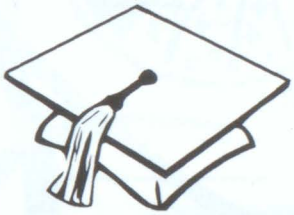

810-765-3513

Marine City Big Boy

AAU TAEKWONDO

MICHIGAN
AAU TAE KWON DO
CHAIR - MASTER GARY R. EISEN

miaautkdchair@yahoo.com

P.O. Box 229,
St. Clair, MI 48079

1-810-329-7020

Dougs Performance Auto Center

ASE Certified Master Mechanics

3292 Lapeer Road
Port Huron, MI 48060

(810) 987-5291

NAPA Auto Care Center

Dougs Performance Auto Center

Best Wishes for a Bright Future!

Achatz
HANDMADE PIE CO.

"Making Pies The Way You Remember!"

Armada • Troy • Oxford • Shelby
Sterling Heights

www.achatzpies.com

586-784-4743

St. Clair Rental Inc.

1214 S. Riverside Ave.
St. Clair, MI 48079
Phone (810) 329-7600

Tables! Chairs! Tents!

Carpet & Floor Care - Plumbing - Moving
Lawn & Garden Equip. - Contractors & Builders
Hand & Power Tools - Paint & Wallpaper Equip.
Ladders & Scaffolding

20' x 20' Graduation Party Tents
or
20' x 40' White Tent Packages

Hourly-Daily-Overnight -Weekly
Weekend or Monthly Rates

Trailer or Delivery Available

R&B Seal Coat

COMMERCIAL & RESIDENTIAL ASPHALT MAINTENANCE

★ Sealcoating ★ Competitive Pricing
★ Surface Preparation ★ Free Estimates
★ Fully Licensed & Insured

(810) 982-1262

Robyn K. Limberg-Child, D.V.M.

5252 Yankee Road
St. Clair, Michigan 48079
(810) 329-6633
e-mail: deafdogdoc@hotmail.com

Congratulations
Class of 2006

Delia Short
Photography By Day

Senior Portraits - Family - Children - Sports Action

For Appointment Call - (810) 434-6830 or
Email: photographybyday@comcast.net

Congratulations Graduates!

Ask us about our...

Student Checking!

- **FREE** checks (limited selection)
- No service charges
- No minimum balance
- 10 fees waived per month for foreign ATM transactions
- Seaway Debit* Card or ATM Card

Seaway COMMUNITY BANK

"Community is Our Middle Name"
www.seaway-online.com

1960 FRED MOORE HWY., ST. CLAIR (810) 329-9500

*Subject to credit approval

Member **FDIC**

810/364-5667
FAX 810/364-7447
Res. 810/364-5816
Toll-Free 877/680-9296

AAA Sales Agency
302 Huron Blvd.
Marysville, MI 48040

Thomas Bower
General Agent

Membership • Travel
Insurance • Financial Services

RONALD J. ALLEN
ATTORNEY AT LAW

975 FRED W. MOORE HWY.
ST. CLAIR, MI 48079

(810) 329-4785
FAX 329-4786

Le's Nails
of St. Clair

- Acrylic • Pink and White French Tip • Gel Nails
- Manicure • Spa Pedicure • Air Brush Design

810-326-2990

M-Th. 9:30a.m. - 8:00p.m.
Fri. 9a.m. - 8p.m. / Sat. 9a.m. - 6p.m.
Sunday Noon - 5p.m.

1199 S. Carney
St. Clair, MI 48079
(Farmer Jack Plaza)

Sonja's Hair Salon
Sonja Koss
2000 S. River Rd.
East China, 329-3055
Wed, Thurs, Fri 9-6 Sat 9-3

Sewing Plus
(810) 765-8222
"Personalized Service Is Our Best Quality"
521 West Blvd.
Marine City, MI 48039

Largest year-round selection in St. Clair County of Costume, Wigs & Accessories to Buy or Rent

- **Alterations**
- **Bridal Invitations, Accessories & Rentals**
- **Sewing Machine Sales**
- **Servicing Most Makes**
- **Scissor Sharpening**

329-2887 329-3421

Complete Line of Domestic and Foreign Parts

St. Clair Auto Parts
AND HARDWARE INC.

Congratulations
Class of 2006

Kay Blake
Jim Blake

312 Clinton Ave.
St. Clair, MI 48079

Mark Pedersen
President

ST. CLAIR COLLISION CENTER, INC.
FULL SERVICE COLLISION SHOP

Hours Monday - Friday:
8:00 am - 6:00 pm
P: 810-326-4520
F: 810-326-4523
stclaircollision@glis.net

1139 S. Range Rd.
St. Clair, MI 48079

All Insurance Work Accepted • ASE and I-CAR Certified • Fully Licensed and Insured

DR. MIKE
HERMESMEYER
VETERINARIAN
D.V.M., P.C.

(810) 329-6633
5252 YANKEE ROAD, ST. CLAIR, MICHIGAN 48079

Practice Limited to Orthodontics
Member of American
Association of Orthodontics
www.wiresbywilkins.com

Timothy J. Wilkins
D.D.S., M.S.

Orthodontics
for Adults and
Children

(810) 985-9567
Fax (810) 985-4203

1950 Holland Avenue
Port Huron, MI 48060

Best of Luck Saints!

i'm lovin' it™
McDonald's Restaurant

1153 Carney Dr. St. Clair, MI 48079

EISEN, INC.
Steel Sales & Welding Service
(586) 727-2465 • Fax: (586) 727-9055

Mail
P.O. Box 304
Richmond, MI 48062

Shop
37200 31 Mile Road
Richmond, MI 48062

To The Graduating Class of 2006!

It has been our pleasure to observe your development into the law abiding citizens of St. Clair.

As you pursue your career and educational goals, we encourage you to accept and to continue to set an example for those graduates who will follow in your footsteps.

Best Wishes and Congratulations from Your Friends

1-810-765-8800

Zimmerman's Meat Market

QUALITY MEATS & HOMEMADE SAUSAGE
SINCE 1941

DEAN ZIMMERMAN
MARK ZIMMERMAN

126 BROADWAY
MARINE CITY, MI 48039

MEDILODGE GROUP

MediLodge Of St. Clair

~ A Place For Living ~

- 24 Hour Nursing Care
- Restaurant Style Dining
- Stimulating Activities for Every Individual
- Rehabilitation Services
- Skilled Nursing
- Medicare & Medicaid
- Conventional Insurance

Call 810-329-4736
Schedule A Tour For Our Comfortable Facility

Mallards Landing
Retirement Center

Congratulations Graduates!!!

(810) 329-7169
FAX 329-6252

4601 South River Road
P.O. Box 379

St. Clair Sav - Mor Pharmacy

Great Job St. Clair High!
Best Wishes to the
Graduating Class of
2006!

St. Clair Pharmacy
Owner Scot Sheldon

BUILT Ford TOUGH

St. Clair

BUILT Ford TOUGH

Bill MacDonald Ford,
St. Clair
Bill MacDonald Used Car Center,
Marine City

New & Used Cars & Trucks

www.billmacdonaldford.com
(810) 329-6601 in St. Clair
(810) 765-3100 in Marine City

Hill Concrete Foundations, Inc.

Dennie Hill

Quality Poured 8'-9'-10' High
Basement Walls

810-329-6764

Congratulations Class of
2006!

Let's Go Saints!!!!!

SpeedyQ MARKETS

2293 Fred Moore Hwy.
2034 South River Rd.

Business

Mike Smith Mark Morse

PREFERRED

BUILDING CO, INC.

New Homes, Additions, Remodels

765-9881

MARSHALL FAMILY CHIROPRACTIC

Specializing in...
Pediatrics, Geriatrics &
Pregnancy Procedures
& Treatments

1605 Fred Moore Hwy
St. Clair, MI 48079
810-329-6100

FREE ESTIMATES
LICENSED, INSURED

PREFERRED LAWN CARE, INC.
COMPLETE LAWN CARE AND MAINTENANCE

2063 N. BELLE RIVER EAST CHINA, MI 48054

810-765-1366 OR 810-495-5762

KS Harbour Consulting, LLC
Counseling for Adults of All Ages

Karlene S. Harbour, LMSW
Clinical Social Worker

810.388.9437
Fax 810.388.9437

1985 Gratiot Avenue • Marysville, Michigan 48040

Seaway
MOBILE HOME RANCH
Barbara D. Short
Manager
(810) 364-8550
50 Mack Avenue
Marysville, Michigan 48040

Congratulations Class of 2006!

Ads Business

FIRST PREFERRED
MORTGAGE COMPANY
"RESIDENTIAL MORTGAGE SPECIALISTS"

Best Wishes Class Of '06

"SEE YOU IN A FEW YEARS!"

First Preferred Mortgage Company

800 Michigan Street
Port Huron, MI 48060
Phone: (810) 982-9948
www.firstpreferred.com

302 Jay Street
St. Clair, MI 48079
Phone: (810) 329-4461
www.firstpreferred.com

52 S Elk Street
Sandusky, MI 48479
Phone: (810) 648-2060
www.firstpreferred.com

72 N Howard Suite B
Croswell, MI 48422
Phone: (810) 679-4690
www.firstpreferred.com

423 East Eighth Street
Traverse City, MI 49686
Phone: (231) 922-0310
www.firstpreferred.com

We Can Help You:

- Refinance your home loan!
- Purchase a new home!
- Get a construction loan!
- Pay off Credit Card Debt!

ST JOHN®
Health System

River District Hospital

Family Practice Group
4014 S. River Road
Building 6
East China, MI
48054

Mark S. Hamilton, M.D.
Board Certified

810.329.6677
810.329.5730 fax

Congratulations Class of 2006!

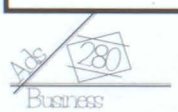

Rocky Moody

ROCKY'S PAINTING, INC.

"YOU'LL LOVE LIVING WITH OUR WORK!"

- INTERIOR
- EXTERIOR
- PAINTING
- WALL COVERING
- RESIDENTIAL
- COMMERCIAL

LICENSED · INSURED

460 Francis
East China, MI 48054

810-814-5697
FAX 810-765-5298

RDI

RELIABLE DEMOLITION INC.

"Quality results through applied experience"

Steven Murray
Vice President

P.O. Box 372
St. Clair, MI 48079

Phone
810.329.6350

Fax
810.329.3916

Email: reliabledemo@aol.com

"The **pearls** are valuable,
but do not save them...
use them."

-Fouch-

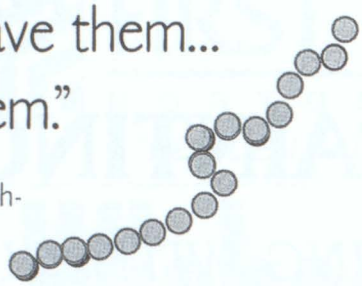

headroom
another salon

810*326*4552

Hayes-St. Clair, Inc.

Distinctive Womens Apparel

(810) 329-9228

P. O. Box 187
531 N. Riverside Ave.
St. Clair, MI 48079

Pine River Embroidery

Quality Computerized Embroidery Products

- Retail
- Wholesale
- Custom Designs
- Digitizing
- Shipping

ETA MEMBER

810-329-5166
Toll Free: 1-866-830-9261

1919 Fred Moore Hwy.
St. Clair, MI 48079

Fax: 810-329-0879 Pineriveremb@sbcglobal.net
Contact: Janet DeBruyn

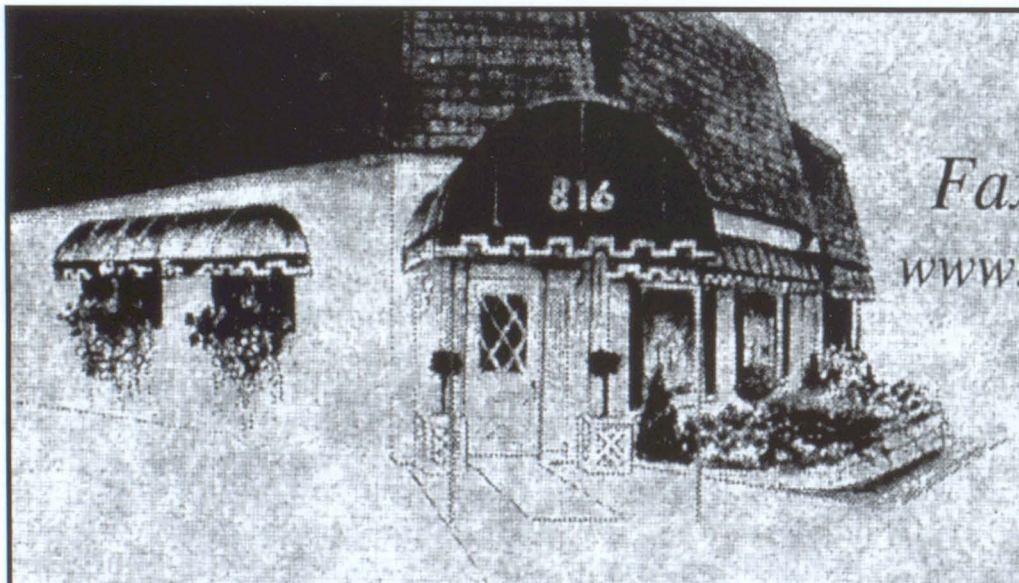

(810) 329-4734
Fax (810) 329-0877
www.silksflowershop.com

Silk's Flower Shop

816 Clinton Avenue St. Clair, MI 48079

Chuck Currier, Owner

http://welcome.to/fbc

MPS

MICHIGAN PRECISION SWISS PARTS CO., INC.

GO SAINTS GO

(810) 329-2270 • fax (810) 329-3387

2145 Wadhams Road. • St. Clair, Michigan 48079

Schweihofer Doors

Commercial • Residential • Industrial
Sales • Service • Installation

Authorized Dealer Clopay • Liftmaster • Overhead Door

1293 S. Range Rd.
St. Clair, MI 48079

Office (810) 329-4093
Fax (810) 329-4471

Strockis
Family Dentistry
Modern dentistry in a friendly atmosphere

Vincent I. Strockis, D.D.S., P.C.

586-727-1100

35000 Division Suite 4 • Richmond, MI 48062
FAX 586-727-3890

(810) 364-3130

Diane J. Manoogian
660 N. Range Road

Cakes Unlimited
Setup & Delivered

Weddings · Anniversary · Birthday Cakes

8041 St. Clair Hwy.
Casco, MI 48064

(810) 326-1816
(810) 326-1469

Walt'zz Mechanical Repair,LLC
Walt Meldrum,Owner
A.S.E. Certified (Master)• State Certified (Master)

Service & Repair
Engine • Transmission • Brakes
Electrical • Fuel Injection
Air Conditioning & General Maintenance

Business Hours
Mon.- Fri. 8 am - 5 pm
Saturday 9 am - 1 pm

What if Their Future Didn't Include a Beautiful Smile?

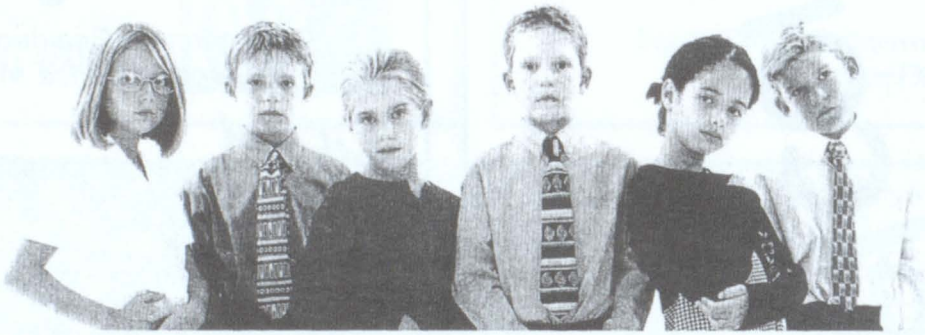

Dr. Christopher M. Brieden
Specialist in Orthodontics
St. Clair (810)329-6671 *** New Baltimore (586)725-4411

May's Car Wash
1125 Gratiot Blvd.
Marysville, MI
Phone: 810-364-9530

JET'S PIZZA™
329-4950
Pickup or Delivery
1315 S. Riverside St. Clair, MI 48079
Many Blessings and Success
The Sertyn Family

INFINITY
HAIR SALON

1315 CLINTON
ST CLAIR, MI 48079

(810) 329-7188

SEARS

TOM NEUMANN
Owner

SEARS, ROEBUCK AND CO.
1163 S. Carney Drive
St. Clair, MI 48079

Authorized
RETAIL DEALER STORE
Tel: (810) 329-3700
Fax: (810) 329-4307
Parts & Service: (800)4-MYHOME

Intec
Sales Company, Inc.

Al Farina

(810) 364-4030
Mobile: (810) 650-2080
Fax: (810) 364-5403
E-Mail: farina@advnet.net

1700 Busha Highway
Marysville, MI 48040
http://www.intec-sales.com

CONAIR™

ICMA

TOSHIBA MACHINE

TECNOMAGNETE®

AMERICAN KUHNE

Solutions For The Plastics Industry Since 1976

MARGARET KUHN
JOELLYN STRZELECKI

hers
Women's Fashions

Riverview Plaza
201 North Riverside
St.Clair, Michigan 48079

(810) 329-3511
Open 7 Days a week!

DRAGON WOK
CHINESE - SZECHUAN RESTAURANT

OPEN 7 DAYS A WEEK
MON-THURS 11-9
FRI-SAT 11-10
SUN 4-9

IN ST. CLAIR
RIVERVIEW PLAZA
CARRY-OUT CALL
329-8820

/Index/

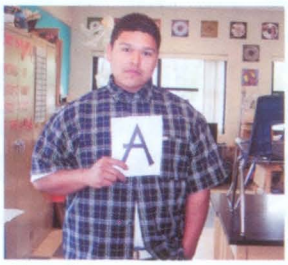

Abney, Sara 100, 197
Achatz, Abagail 14, 65, 116
Achatz, Caleb 100
Adolph, Elizabeth 41, 134
Ali, Khizran 204, 289, 302
Ali, Muskan 204, 205
Allemon, Amy 41, 54, 134, 141, 167, 187, 189, 286
Allemon, Kristina 39, 100
Alley, Michael 27, 77, 78, 187, 290
Allison, Amber 116
Allor, Alyssa 55, 134, 302
Allor, Kyle 100, 302
Alvarado, Manuel 76, 78, 286
Amato, Chad 54, 134, 147, 162
Amble, Thomas 48, 100, 184
Anderson, Karri 55, 116, 302
Andres, Jacquelyn 75, 78, 92, 211, 293, 304
Andrzejewski, Bradley 20, 54, 134, 203
Anter, Allyssa 50, 51, 61, 116, 175, 302
Anter, Jonathon 54, 66, 134, 147,157
Anthony, Sara 17, 61, 62, 65, 100, 108, 115, 178, 179, 200
Arant, Amber 36, 134, 147, 166, 187, 188
Armstrong, Brian 100
Asaro, Ceara 55, 58, 64, 134, 141, 149
Askew, Amanda 43, 134, 158, 159, 199
Askew, Kyle 78, 208, 304
Askew, Magen 38, 116, 176, 193
Avila, Aaron 1, 61, 65, 68, 70, 78, 96, 97, 154, 193
Ayotte, Cody 92
Bacheldor, Brent 49, 116, 156
Bailey, Janelle 23, 45, 100, 150
Baldwin, Raymond 100, 302

Baltierra, James 100, 113
Banker, Andrew 54, 134, 286
Bardy, Andrew 50, 51, 100, 145, 302
Bark, Jessica 50, 51, 100, 105, 304
Bark, Scott 116, 120, 131, 132, 156, 184, 288
Barks, Melissa 61, 98, 116
Barnes, Andrea 29, 134, 159, 303
Barr, JoAnna 56, 68, 78
Barron, Derek 14, 39, 50, 51, 78, 293
Barrons, Jacob 64, 72, 77, 78, 116
Barrons, William 22, 116, 118, 170
Barton, Tawny 100
Basney, Gordon 99, 134
Beard, Carrie 116, 175, 302
Beattie, Althea 26, 50, 51, 56, 78, 174, 175, 206
Bedard Shope, Jessica 55, 116, 302
Belanger, Joshua 100, 162, 190, 197
Bell, David 46, 78, 92, 304
Bence, Cecelia 78
Bence, Jacob 98, 132, 134, 149, 193
Benoit, Bradley 116, 130
Bernardi, Stefan 40, 49, 97, 100, 154, 196, 197, 210, 286
Bethune, Sara 14, 116
Bickley, Megan 100, 303
Biewer, Bethany 13, 61, 76, 78, 97, 175, 200, 201, 287, 291, 296
Bird, Craig 1, 50, 51, 52, 65, 100, 154, 207, 287
Biscarner, Joseph 69, 73, 78, 84, 183
Black, Eugene 20, 134, 157, 190, 191, 203
Blake, Kyle 100, 190
Blake, Megan 11, 58, 59, 61, 101, 112, 175
Blake, Stephanie 63, 134

Blount, Andrew 55, 57, 69, 77, 78, 97
Blount, Ethan 29, 54, 57, 134, 149
Blount, Zachariah 101, 154, 303
Blumenthal, Amber 134, 187, 189
Bock, Aaron 12, 58, 78, 96
Bock, Kristofer 116, 162, 180
Boeck, Jayson 29, 116, 156, 193, 302
Boes, Polly 38, 116, 119, 204
Bolla, Joy 50, 51, 98, 116
Bondy, Alexandria 1, 13, 58, 61, 67, 116, 125, 180, 301
Bonk, Chelsea 59, 76, 78, 164, 165, 186, 187
Book, Maxwell 70, 71, 76, 78, 154, 155, 165
Bougenoy, Rachel 28, 78, 303
Boyd, Richard 50, 51, 64, 116, 127
Bradley, Jessica 41, 65, 101, 176
Bratton, Christopher 48, 116, 156, 206, 207
Braun, Bailey 54, 134, 147, 181
Bremerkamp, Ryan 28, 48, 78, 203, 304
Bremerkamp, Stephen 101, 107
Brenner, Matthew 61, 100, 101, 168, 207
Brettin, Michael 3, 135, 181
Brettin, Patricia 79
Breuhan, Blake 38, 62, 70, 79, 95
Broadbridge, David 79, 302
Broadbridge, Jessica 14, 55, 116, 133, 187, 188, 295
Bronson, Elizabeth 61, 62, 67, 101, 112, 116, 176, 301
Brooks, Kristopher 20, 55, 58, 76, 79
Brown, Alexa 50, 51, 116, 171, 204
Brown, Jessica 116, 164, 165, 187
Brown, Korey 42, 135
Brown, Shawn 116, 303
Bruer, Abigail 29, 117, 130, 150, 166, 187, 290, 304
Bruning, Holly 12, 37, 50, 52, 53, 64, 65, 79, 94
Brunner, Laura 11, 51, 61, 64, 101, 153, 171, 204, 208
Brunner, Lindsay 55, 134, 135, 288, 302
Bryan, Colleen 61, 65, 117, 131, 160, 180, 194
Bryce, Amanda 26, 29, 45, 101, 296
Buhler, Gordon 22, 57, 117
Burden, Brittany 24, 135, 167, 187, 189
Burden, Errol 73, 79, 90, 304
Burkart, Michelle 9, 79, 97, 175, 178, 179, 200
Burley, Michael 22, 62, 101, 154, 155, 190, 196, 197, 289
Burroughs, Jordan 41, 50, 51, 58, 61, 117
Butlin, Andrew 49, 101, 154, 197, 286
Buzzard, Timothy 101, 302

Caira, Nicholas 135, 136
Camire, Danielle 10, 50, 51, 117, 127, 304
Campagna, Matthew 20, 54, 199
Campbell, Nicholas 117
Campis, Christina 2, 66, 135, 179
Cannon, Briana 101, 287
Cantrell, Lindsay 111, 135, 141, 167, 187, 189
Cantrell, Lucas 14, 117, 130
Cappo, Lauren 29, 101, 108
Carlsen, Stewart 54, 135, 137
Carnago, Brittany 1, 101, 158, 159, 299
Carnago, Jaclyn 71, 79, 95, 150, 158, 159, 296
Carrell, Andrew 61, 117, 152, 190, 196, 197, 208
Carrell, Michael 62, 65, 73, 79, 81, 97, 152, 154, 155, 190, 196, 197
Carter, Simon 29, 79, 182, 302
Cassani, Jessica 50, 51, 58, 117, 124, 134
Castle, Travis 117, 133, 156, 198
Cavis, Laura 13, 20, 50, 53, 58, 61, 64, 101, 108, 175
Cedar, Emily 135, 148, 161, 199, 204
Cedar, Margaret 1, 61, 62, 65, 101, 158, 159, 200, 204
Centers, Matthew 1, 101, 112, 184
Cesefske, David 73, 79, 97, 304
Chambers, Jennifer 58, 79, 97, 164, 165, 186, 187
Chambers, Lyndsay 55, 117
Chapa, Sara 117
Charron, Kelsey 16, 50, 51, 62, 101, 113
Chartier, Malcolm 11, 58, 62, 79, 154
Chartier, Megan 56, 117, 129, 133
Cheslock, Megan 38, 62, 102, 111, 171, 176
Christiansen, Dayne 13, 135
Churchill, Christopher 117, 303
Cichocki, Justin 79, 303, 304
Clements, Wesley 49, 117
Cline, Trever 50, 52, 53, 64, 69, 79, 89, 94
Cobean, Sarah 12, 24, 68, 77, 79, 81
Cole, Elisha 117
Collier, Joshua 29, 50, 51, 117, 302
Collins, Amanda 102
Collins, Eric 102, 302, 304

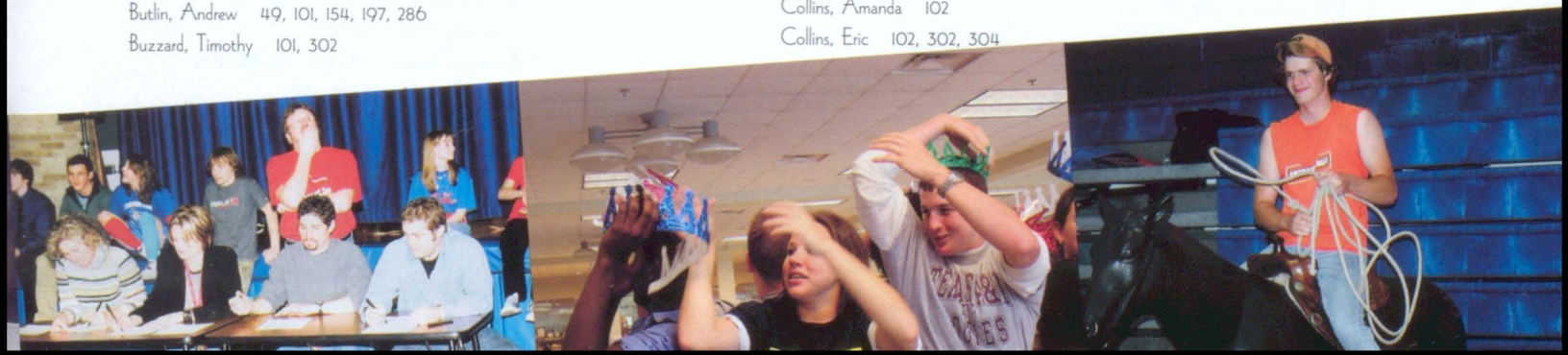

Collins, Jordan 117, 190
Colombo, John 30, 54, 55, 135
Colombo, Sara 16, 50, 51, 64, 102, 114, 304
Colombo, Vito 117, 303
Convis, Matthew 18, 50, 53, 57, 117, 125, 304
Cook, Emily 31, 76, 79, 97, 175, 200, 201
Cook, Heather 1, 28, 38, 72, 75, 76, 79
Cook, Jeremy 35, 135, 137, 157, 185, 198, 299
Cook, Joseph 43, 61, 117, 130, 202, 203
Cooper, Jordan 20, 31, 128, 135, 147, 198, 304
Copenhagen, Rion 102, 302
Cote, Bryan 57, 117, 168, 198
Crandall, David 29, 33, 80
Crandall, Kimberly 2, 44, 66, 117, 164
Craven, Amanda 8, 29, 102, 164, 175, 292
Craven, Kevin 117, 120, 128, 162, 163, 190, 198
Creller, Charissa 40, 102, 150
Crellin, Alex 135, 148
Cronenworth, Charles 118, 130, 188, 190, 209, 298
Crowley, Thomas 102, 112, 172, 203
Crump, Andrew 80, 303
Cunningham, Nicole 50, 51, 99, 118, 145
Cunningham, Shaylynn 7, 55, 135, 302
Currier, Zachary 31, 102, 108, 114, 154, 182, 183, 196, 197, 292
Curtis, Jeffrey 46, 135, 139
Cuthbertson, Stephanie 42, 118, 161, 303
Cyplik, Ryan 62, 72, 80, 158, 162, 163, 182, 183, 196, 197

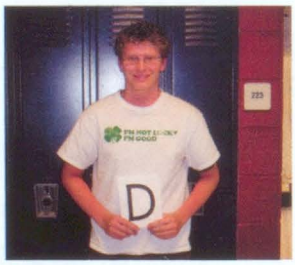

D'luge, Tiffany 14, 102, 115
Dabelstein, Amber 11, 67, 118, 131, 153, 170, 171, 204, 301
Danhausen, Karly 20, 135, 146, 161
Danis, Jessica 102, 302
Dano, Bridgette 135
Dano, Danielle 49
Dasharion, John 52, 102
Davidson, Andrew 11, 24, 28, 50, 51, 58, 59, 80, 170, 211
Davidson, Colin 29, 102, 153, 172, 207, 208
Davis, Mark 16, 102, 162, 295
Davis, Ryan 12, 15, 24, 36, 54, 136, 157, 193, 207
Davis, Sarah 136, 152, 158, 159, 181
Dawson, Robert 6, 80, 193
Day, Amanda 13, 42, 118, 160
Day, Matthew 28, 35, 70, 73, 80, 97, 154, 298
Debski, Marta 41, 61, 71, 80, 162, 176, 298
Decker, Emily 56, 61, 118, 176
Decker, Meri 49, 54, 136
Decker, Mollie 34, 37, 50, 51, 58, 61, 118, 133
DeDeckere, Matthew 118, 156, 193, 288
Defever, Blake 61, 97, 102, 154, 203
Defever, Charles 15, 54, 136, 152, 157, 185, 198
DeFrane, David 48, 118
Dell, Andrea 107
Delor, Jamie 80, 302
Delor, Kelsey 29, 62, 63, 80, 94, 97, 206, 211
Delor, Kristin 76, 80, 83
Delore, Carroll 99, 136, 196
DeMand, Jessica 30, 80, 97, 170, 171, 192, 204
Denomme, Jordyn 118, 174, 175, 199
Denton, Heather 102
Derrick, Brittany 24, 62, 80, 90, 95, 156
Dervisevic, Arnela 118, 175, 302
DeSteiger, Sabrina 29, 58, 118
Detkowski, Jenna 56, 97, 116, 118, 166, 187, 188
Detkowski, Robert 21, 40, 135, 136
Dettloff, Brittany 48, 50, 51, 55, 136, 147
DeVine, Jennifer 102, 302
DeVine, Lizabeth 25, 48, 69, 77, 81, 194, 195
DeVine, Michelle 78, 81, 176, 177, 209
Devitt, Kristie 22, 58, 59, 102
Devroy, Nina 50, 51, 118, 124, 304
Dewey, Lucas 118, 156, 203, 303
Dexter, Dale 102, 112, 172
Dibble, Laurie 118, 159
Dietlin, Holly 11, 12, 56, 58, 98, 118, 166, 187, 188
Dietlin, Scott 4, 50, 53, 65, 81, 154
Dietlin, Troy 50, 51, 118, 156, 302
DiMarco, Michael 28, 95, 206
Distelrath, Emily 136, 148
Distelrath, Mary 20, 102, 115
Distelrath, Victor 119, 200, 303
Distelrath, Victoria 16, 17, 38, 62, 63, 102, 200
Dodea, Thomas 21, 50, 51, 102, 103
Doehring, Joshua 63, 102
Doering, Danielle 136, 166, 187, 188, 296
Doerr, Brandon 42, 136, 137
Doherty, Patrick 102, 162, 302

Dombek, Megan 54, 58, 136, 147, 176, 181, 288
Donahue, Michael 47, 119, 127, 156, 202
Donakowski, Rachelle 24, 54, 136, 138, 171, 180
Doss, Matthew 49, 136, 157
Doviak, Christina 119, 175, 302
Doviak, Jonathan 103, 115, 172
Dowell, Heather 30, 119, 302
Duchene, Joshua 15, 136, 152, 172
Duemling, John 15, 20, 54, 136, 157, 207
Duncan, Courtney 61, 62, 67, 103, 164, 165, 186, 187, 301
Dundas, Nicole 54, 128, 136, 141
Dupuie, Sarah 7, 134, 136, 137, 147
Dwyer, Michael 136, 145, 151
Dziedzic, Jennifer 1, 11, 18, 19, 50, 53, 57, 58, 59, 64, 103, 112

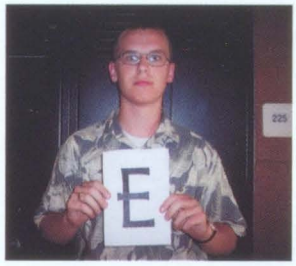

Edgette, John 30, 103, 112, 115, 155, 168, 169
Edgette, Marcus 18, 19, 50, 53, 64, 103, 172
Eisen, Matthew 42, 56, 61, 119, 131
Eisen, Robert 119, 125, 142, 172, 210
Eisen, Zachary 136, 146, 157, 207
Ekanger, Levi 61, 119, 132, 148, 168, 169, 206, 207
Ellery, Heather 51, 54, 136
Ellery, Mary 98, 119, 129
Ellery, Nicholas 11, 54, 136
Elles, Dedrick 50, 53, 70, 81, 149
Emerich, Jacob 50, 51, 103, 154, 193, 289
Emig, Gerald 81, 96, 304
Eschenburg, Callan 4, 50, 51, 58, 61, 64, 119, 123, 156
Etz, Daniel 119, 156, 157, 184, 207, 288
Evans, Noelle 18, 50, 53, 57, 58, 61, 64, 65, 100, 103, 113
Evans, Robert 62, 119, 131
Everitt, Jared 50, 51, 61, 103, 199
Everitt, Jason 54, 136, 185, 302

Fajardo, Christoph 45, 103
Farina, Emily 1, 13, 58, 61, 119, 120, 180
Farina, Justine 25, 30, 61, 67, 77, 81, 83, 301
Farrell, Stacey 103, 158, 159, 208, 292
Faucher, Samantha 119, 127, 164, 165, 186, 187
Faustyn, Gail 18, 19, 55, 58, 64, 136
Feldpausch, Daniel 119, 130, 168, 181, 207
Feldpausch, Scott 48, 136, 207, 289
Ferebee, Alicia 13, 25, 81, 87, 296
Fleury, Kevin 103, 162, 189
Flum, Amber 54, 55, 137, 145
Fosgard, Dane 33, 137, 149, 185, 203
Foster, Joshua 20, 100, 137, 138, 146, 152, 157, 190, 191, 198
Fowler, Alicia 1, 54, 137, 161, 162, 194, 195
Fowler, Natalie 43, 58, 61, 81, 176
Frantz, Amanda 25, 72, 73, 81, 84, 200
Frantz, Blake 61, 137, 157, 190, 198, 294
Frantz, Kyle 137, 302
Franz, Johann 10, 103
Fraschetti, Laura 11, 54, 137, 161
Fraschetti, Martina 61, 81, 97, 150, 157, 176, 304
Freeland, Julie 16, 61, 62, 103, 111, 113, 204
Freeman, Alexander 35, 42, 119, 132, 172, 184
Freeman, Jacqueline 20, 44, 55, 72, 137
Froh, Daniel 137, 146, 149, 303
Fry, Anna 9, 57, 119, 127, 176, 194, 195, 209
Fuga, Angela 47, 81
Fuller, Chad 1, 62, 68, 81, 154, 190, 207
Fullerton, Crystal 137, 175
Funkhouser, Alexander 137, 144
Furstenau, Stephan 8, 28, 103, 158, 190, 211

Gaedcke, Paul 49, 137, 146
Gagnon, Chelsea 103, 247
Gagnon, Megan 55, 137, 302
Gaiowski, Miguel 61, 82, 93, 202, 203
Galassi, Ashley 14, 20, 119, 132
Gamber, Jade 98, 137, 146, 161
Garand, Joseph 137, 303
Garshott, Alexandra 29, 111, 137, 138, 201
Gaskill, Ariel 50, 51, 119, 125, 176, 185, 194
Gauthier, Colleen 36, 107, 120, 132
Gavlinski, Eric 103, 115, 203
Gehle, Keven 68, 75, 82
Getz, Brendan 119, 120, 192, 203
Giacalone, Michael 103, 193
Gibbons, Felicia 137, 141, 145, 194
Gietzen, David 120
Gietzen, Eric 2, 11, 44, 69, 82, 188, 193
Gilleran, Thomas 40, 50, 61, 120, 130, 131, 190, 203
Gillman, Jaleb 76, 82, 182, 183
Gilmore, Clare 58, 61, 67, 120, 180, 301
Gizowski, Andrew 120, 168, 169, 207
Gladfelter, Ryan 15, 20, 24, 34, 54, 137
Glassnor, Jevon 137, 149, 157, 184, 198
Glassnor, Lamont 41, 137, 185
Glaza, Dustin 120, 205, 303
Goforth, Michael 48, 119, 120, 132, 192
Golembiewski, Zachary 15, 100, 137, 149, 162, 163, 208, 293
Gomley, Brandon 137, 151
Goniwicha, Brian 119, 120
Goodwin, Brandi 50, 51, 120, 302
Gorzen, Alicia 18, 19, 50, 53, 58, 59, 61, 64, 103, 176
Gorzen, Andrew 11, 12, 18, 19, 50, 52, 53, 58, 61, 64, 68, 72, 82
Gostiaux, Colette 20, 26, 120, 132, 194
Gotautas, Mary 26, 103, 175, 296
Gotham, Elise 58, 120, 303
Goulette, Jenean 50, 51, 56, 120, 160, 199, 209, 289
Graham, Ashley 3, 16, 61, 62, 70, 82, 97
Graham, Justin 103, 290
Gray, Lauren 37, 56, 98, 116, 120, 125
Green, Danielle 41, 58, 103
Gregg, Christina 50, 53, 61, 71, 75, 82, 120
Greig, Heidi 137, 302
Griffin, Lauren 1, 16, 67, 103, 113, 190, 301
Griffor, Gina 58, 120, 126, 175, 295
Griffor, Jordan 120, 182
Grill, Garrett 120, 303
Grosso, Jessica 120, 302
Grzesik, Zaccary 29, 43, 121
Guinnane, Brandy 54, 55, 137, 303
Gura, Alexander 3, 20, 54, 138, 147

Haas, Jason 121
Habtewold, Addisalem 13, 98, 121, 132, 168, 169, 207
Habtewold, Eyob 47, 138, 141, 172, 173, 207, 289
Hahn, Misti 3, 14, 24, 72, 73, 77, 82, 86, 178
Hahn, Richard 82, 85
Hahn, Robin 103, 115
Halcrow, Jane 121, 170, 171, 180, 200, 201
Hall, John 61, 103, 172, 173
Hallum, Brieanna 116, 121, 123
Hamilton, Amy 11, 37, 121, 148, 152, 170, 171, 204
Hamilton, Jamie 48, 50, 51, 59, 121, 129
Hamilton, Lindsay 57, 58, 121, 191
Hamilton, Stephanie 3, 30, 61, 67, 82, 154, 194, 301
Handlon, Allison 20, 138
Handlon, Christopher 121, 172, 204
Hanekow, Amy 121, 129, 170, 171, 204, 205
Hanekow, Susan 10, 16, 58, 59, 104, 204
Hannert, Callan 49, 138
Hanrahan, Thomas 49, 138, 185, 197
Hansen, Jeffery 42, 138, 147, 162
Hansen, Kaitlyn 6, 61, 104, 164, 165, 186, 187, 195, 208, 296
Harder, Lindsay 50, 53, 57, 58, 61, 77, 82, 89, 97, 170, 171, 204, 287
Harr, Jake 121, 132
Harrison, Kevin 33, 50, 53, 54, 104, 115, 168, 207, 209
Hartshorne, Ashlie 25, 45, 104, 295
Hartshorne, Chrystal 62, 138, 142

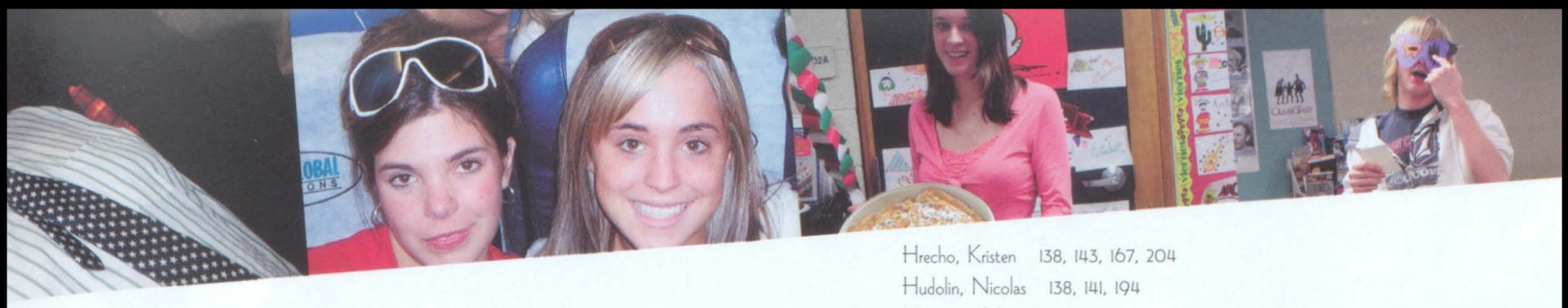

Hartwig, Emilee 16, 62, 73, 76, 82, 86, 156, 175
Hartwig, Nicholas 138, 157, 203
Hastings, Heather 50, 51, 100, 104
Haugh, Jeannette 121, 166
Haun, Zachary 82, 95, 96, 154, 208
Haynes, Jessica 104, 304
Haynes, Leah 24, 62, 63, 70, 82, 90, 164, 165, 291
Hebel, Thomas 20, 50, 51, 138
Heiden, Alyssa 54, 60, 138, 147, 181, 204
Heileman, Chelsea 50, 52, 53, 64, 71, 82, 96
Heileman, Cortney 104, 176, 177
Heilig, Adam 45, 71, 82, 95
Heisner, Alicia 35, 138
Held, Kyle 138
Heminger, Matthew 13, 21, 107, 138, 168, 207, 289
Henry, Sara 121, 145
Hercliff, Kyle 50, 53, 56, 64, 104
Herfert, Nicole 71, 82, 141
Herrick, Ashley 37, 138, 149, 152, 161, 181, 199, 209
Hewett, Justin 115, 134, 138
Heydens, Nicholas 12, 138, 141
Heydens, Rachelle 121, 303
Hickman, Amber 16, 41, 50, 51, 62, 104, 113, 287
Hicks, Michael 121, 184
Hill, Bethany 1, 16, 58, 104, 113
Hill, Daniel 48, 50, 51, 104
Hill, Karl 50, 51, 121, 303
Hill, Kyle 104, 113, 115, 153, 168, 170, 207
Hill, Stephanie 29, 60, 82
Hillock, Kristyn 138, 149, 199
Hilton, Stephanie 49, 62, 138, 194
Hilton, Vincent 1, 62, 63, 65, 68, 70, 71, 83, 154, 160
Hinkley, Kimberly 2, 11, 44, 104
Hoffman, Christine 49, 138, 159, 290
Hollinger, Rebecca 22, 104, 197
Holm, Erinn 3, 18, 37, 57, 58, 61, 64, 69, 83
Holt, Benjamin 104, 153, 168, 169, 192, 193, 206, 207
Holt, Kyle 138
Hoogerhyde, William 104, 303
Hook, Angelina 55, 116, 121, 132, 166
Hool, Rory 61, 104, 105, 107, 168, 208
Horitski, Justine 16, 30, 36, 60, 61, 70, 75, 83, 163, 204, 205
Horitski, Kristin 61, 67, 121, 130, 170, 176, 304
Houle, Amanda 28, 55, 83
Houle, Brittany 104, 115
Hovis, Ryan 7, 119, 122, 133
Howell, Nathan 37, 105, 154, 155, 207
Hrecho, Kristen 138, 143, 167, 204
Hudolin, Nicolas 138, 141, 194
Huffman, Adam 58, 65, 122, 132, 156, 192, 193, 207
Hughes, Lorrie 47, 50, 53, 57, 58, 61, 64, 69, 71, 76, 83
Hughes, Todd 54, 58, 134, 138, 193, 203, 289
Hunter, Wilhelm 134, 138, 157, 190, 198
Hurner, Martin 65, 122, 156, 203

Ingles, Hannah 27, 83, 304
Ingles, Judith 54, 119, 139, 147, 149, 161, 181, 194
Israel, Heidi 122, 291

Jablonski, Robert 139, 157, 302
Jacob, Melissa 122
Jaekel, Patrick 49, 122
Jarrett, Sara 10, 137, 139, 147, 204
Jebrael, Amanda 4, 49, 62, 105, 293
Jelsone, Derek 29, 64, 139
Jepson, Joseph 35, 37, 122, 162, 163, 182, 196, 197, 297
Jeroue, Derek 83, 154, 207
Joachim, Kelsey 11, 66, 105, 113, 164, 165, 186, 187
Joachim, Rylie 97, 139, 166, 187, 188, 299
Jock, Theresa 2, 44, 105
Johnson, Jennifer 77, 83, 151, 176, 177
Johnson, Justin 32, 83
Johnson, Lindsey 139, 177, 291
Johnson, Megan 13, 122, 158, 159, 173, 179, 204, 292
Johnson, Paige 105, 113, 303
Johnson, Sidney 1, 82, 172, 173
Johnston, Kimberly 76, 83, 196, 303
Johnston, Lindsey 11, 105
Jolly, Travis 43, 122, 127

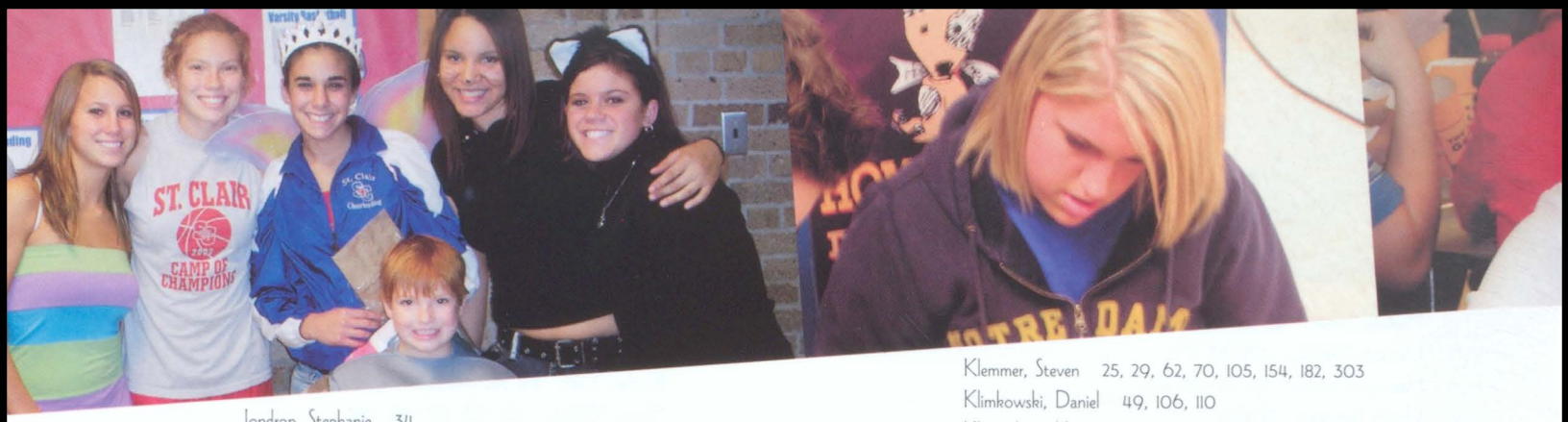

Jondron, Stephanie 34
Jones, Daniel 83, 297, 302
Jones, Kyle 122, 168, 205, 207
Jones, Lisa 139
Jovanovich, Amanda 41, 62, 105, 166
Jovanovich, Kelli 139, 142
Jowett, Amanda 54, 55, 139, 302
Jowett, Jennifer 6, 26, 83

Kabacinski, Jeffrey 48, 105, 303
Kabacinski, Shayn 122, 302
Kacir, John 50, 53, 76, 84, 303
Kaiser, Joseph 105, 304
Kaiser, Stephanie 139, 142, 167, 194
Kaminski, Jordan 50, 51, 54, 139
Kaminski, Richard 22, 51, 122
Kandolf, Joshua 50, 53, 105
Karner, Laura 61, 62, 67, 105, 112, 301
Katakis, Emmanuel 6, 36, 84, 97, 154, 193, 207
Katakis, Nicholaus 29, 103, 122, 156, 193, 207
Kawiecki, Collin 35, 60, 61, 70, 84, 95, 154, 197, 211
Kaye, Justin 84, 303, 304
Keck, Danielle 21, 28, 54, 65, 68, 70, 71, 72, 82, 84
Kehoe, Matthew 105, 112, 184, 207
Kehoe, Michael 12, 62, 84, 182, 183
Keller, Patrick 18, 64, 122, 161
Kelley, Brent 137, 139, 172, 185
Kelley, Russell 16, 72, 73, 84, 190, 198
Kelley, Stevie 118, 122
Kennedy, Christina 50, 51, 139, 142, 147, 176, 288
Kennedy, Samantha 50, 51, 105, 174, 175, 304
Kenny, Caitlin 24, 30, 134, 139, 167, 187, 189
Kermath, Chad 122
Killewald, Stephanie 10, 54, 55, 139, 175
Kindsvater, Edward 2, 44, 49, 122
Kindsvater, Sean 93, 168
King, Angel 55, 115, 122
Kisielewicz, Daniel 105
Kivel, Christopher 55, 58, 64, 84
Klemmer, Kelly 14, 50, 51, 58, 65, 105
Klemmer, Steven 25, 29, 62, 70, 105, 154, 182, 303
Klimkowski, Daniel 49, 106, 110
Klingenberg, Kevin 50, 53, 84, 201, 302
Klomp, Devon 54, 64, 135, 139, 149
Klug, Patrick 32, 106
Komini, Ilvisida 106, 114
Komor, Melissa 29, 97
Koon, Ryan 12, 61, 70, 71, 81, 84, 154, 182
Kowal, Alysia 50, 53, 64, 70, 84, 95, 210, 297
Kowal, Annette 10, 27, 50, 51, 58, 64, 65, 106, 199, 210
Kowalski, Joseph 14, 106, 115, 154, 207, 304
Krause, Ryan 139, 207, 287, 304
Krucinski, John 24, 73, 84
Krueger, Nathan 6, 29, 43, 84, 154, 291
Krul, Brittni 49, 64, 71, 84, 297
Krzywiecki, Kylle 106, 145
Kubiak, Douglas 42, 139, 157, 193, 207, 292
Kubiak, Timothy 104, 139
Kuchta, Maryssa 139, 141, 149, 161, 200
Kue, Annalysia 139, 142
Kueppers, Alison 139, 147, 170, 171, 181, 199
Kueppers, Ashley 29, 39, 62, 84, 124
Kuhlman, Nathan 55, 117, 122
Kulczewski, Joseph 139, 146, 203

LaBelle, Brandon 2, 40
LaBelle, Daniel 46, 139
LaCasse, Kyle 106, 115, 153, 162, 163
Lacroix, Rachel 19, 55, 140
LaDuke, Laura 24, 36, 71, 84, 94, 291
LaDuke, Michael 140, 146, 157
LaDuke, Tiffany 29, 61, 62, 106, 124, 290
LaFore, Dena 16, 70, 84, 97, 183, 294, 304
Laidlaw, William 25, 68, 84
Lambert, Kristin 50, 51, 106
Lander, Stephanie 11, 40, 106
Landra, JoAnn 15, 29, 62, 106
Lang, Joylena 33, 122, 160, 204, 211
Langell, Scott 12, 122
Lanzi, Luke 8, 21, 122, 129, 156

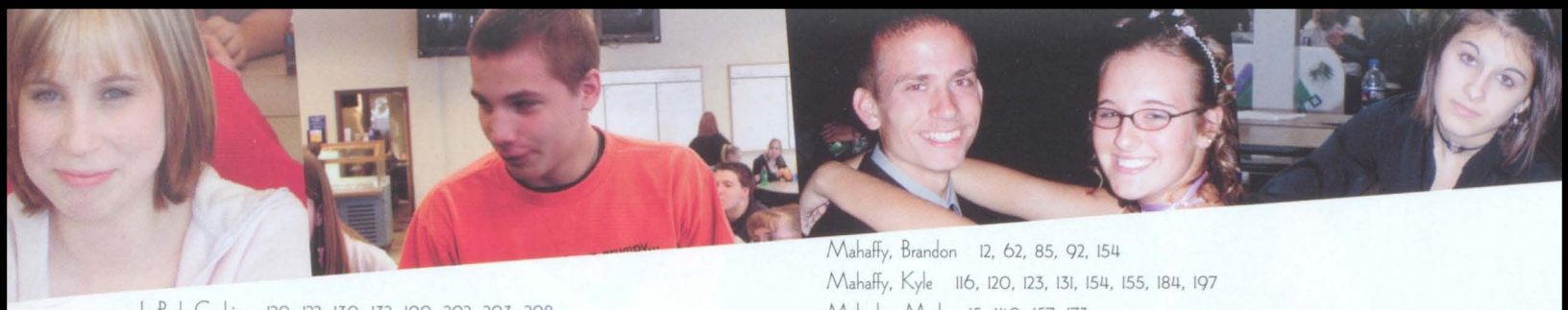

LaParl, Corbin 120, 122, 130, 132, 190, 202, 203, 298
LaParl, Michael 40, 140, 171, 203, 292
LaParl, Myles 5, 26, 106
LaParl, Travis 19, 106
Lathrop, Sean 54, 55, 64, 122, 290
Lauderbach, Casandra 24, 85
Laurain, Alicia 140, 167, 185, 187, 189
Laurie, Jamie 18, 61, 100, 106, 164, 165, 186, 187
Laurie, Jessie 18, 58, 65, 106, 107
Lavalla, Brian 106, 154
Leenknegt, Amanda 40, 58, 106
Lelito, Timothy 1, 25, 98, 106, 154, 207, 291, 297
Lentner, Anthony 123, 129
Levey, Thomas 77, 85, 93, 196
Levine, Mark 31, 69, 77, 85, 203
Liebetreu, Ashley 22, 106
Likins, Jessica 33, 50, 51, 55, 123, 124, 131, 166, 172, 187, 188
Liniarski, Troy 18, 26, 48, 70, 85
Loftis, Conor 58, 106, 113, 172, 203, 299
Loftis, Emily 11, 12, 24, 37, 58, 61, 64, 65, 68, 73, 85, 153, 170, 171
Logan, Ronni 69, 85
Longman, Tara 13, 61, 123, 131, 160, 194, 288
Lopus-Eisenhardt, Hayley 58, 59, 106, 115
Loria, Joseph 37, 123
Lovallo, James 24, 50, 51, 106, 168, 169
Lucas, Stephanie 82, 85, 97, 164, 165
Lukasak, Jeremiah 27, 29, 50, 51, 103, 106, 151, 168, 207, 293
Lukaszewski, Leonard 151
Lumley, Aleisha 50, 51, 58, 59, 101, 106
Lumley, Randy 137, 140
Lumley, SheAnne 50, 51, 55, 59, 123
Lyons, Ashley 58, 123
Lyons, Erica 66, 123, 130, 298
Lyons, Natalie 137, 140, 292

MacDonald, Heather 6, 50, 53, 85, 151, 153, 171
MacDonald, Joseph 123, 302
MacLeod, Paul 67, 123, 193, 207
Magee, Anthony 140, 147, 149, 157, 185, 295
Magryta, Angela 23, 48, 99, 123
Mahaffy, Brandon 12, 62, 85, 92, 154
Mahaffy, Kyle 116, 120, 123, 131, 154, 155, 184, 197
Malcolm, Mark 15, 140, 157, 173
Maloney, Krystal 37, 50, 51, 56, 61, 123, 124, 131, 132, 187, 188, 290
Maniaci, Alyssa 32, 61, 107
Mannella, Blair 17, 31, 123, 169, 207
Markel, Rebecca 23, 85, 96
Marshall, Gwendelynn 140
Martin, Elyse 56, 123, 302
Martin, Luke 85, 93
Martinez, Jesse 123, 128
Mashburn, April 11, 18, 56, 64, 107, 304
Maslanka, Martin 4, 25, 107
Maslanka, Veronica 37, 56, 85
Matt, Corey 86, 90, 158, 162, 163, 304
Matthews, Lana 38, 123, 180, 210
Matthews, Mary 85, 86
Matthews, Nathan 140, 157, 302
Matthews, Scott 39, 119, 123, 156, 210
Matycich, Eric 135, 140
Matycich, Gary 2, 107
Mauk, Steven 21, 35, 61, 123, 156, 190, 203, 298
Maxwell, Megan 123
May, Aaron 86, 95, 304
Mayworm, Alyse 16, 32, 86, 94, 286, 302
McCabe, William 77, 86, 172
McCallum, Patrick 61, 123, 184
McCarty, Erin 35, 50, 53, 58, 59, 61, 64, 65, 69, 86, 94, 173
McCloskey, Tyler 2, 30, 32, 44, 66, 140
McClure, Jared 50, 51, 116, 119, 123, 133, 168, 180, 207, 293
McCollister, Robert 69, 86, 95
McDonald, Adam 123, 131, 168
McDonald, Meghan 29, 61, 68, 86, 178
McDonald, Nicholas 123, 186
McDowell, Ashley 54, 140, 147, 175, 181, 288
McDowell, Rachel 29, 107
McFalda, Joshua 20, 54, 111, 140
McFalda, Rebecca 25, 61, 77, 86, 179, 211
McGuire, Jamie 15, 29, 86, 97, 304
McIntosh, Thomas 69, 86, 182
McKay, Matthew 55, 61, 103, 104, 107
McKee, Amanda 39, 57, 86
McKenzie, Jeffrey 2, 53, 66, 86, 92
McLaren, Robert 61, 86, 154, 182, 183
McLeod, Donald 54, 140, 185
McLeod, Kurtis 24, 50, 53, 68, 70, 77, 86
McLeod, Sabrina 1, 104, 107, 164, 165, 186, 187, 195, 208
McNally, Stephanie 27, 99, 107, 293

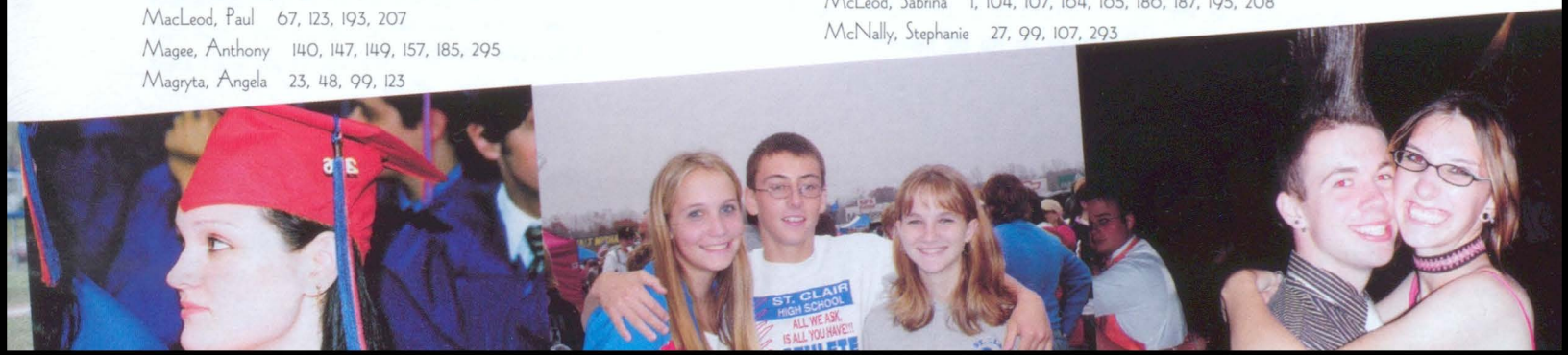

McPhee, Scott 29, 140, 157, 207, 302
McTevia, Jenna 99, 137, 140, 161, 167, 199
McWain, Jayme 46, 61, 65, 123, 128, 166, 186, 187, 290
Mead, Bradley 116, 124, 156, 200
Mead, Courtney 28, 58, 76, 81, 86, 176, 289
Mead, Matthew 140, 302
Meadows, Justin 29, 186
Meadows, Michael 141, 148
Measel, Tanya 56, 107, 115, 168, 175
Mefford, Charles 103, 107
Mehl, Kristen 124, 302
Meier, Alyse 20, 141, 146, 204
Meier, Stephen 21, 50, 53, 64, 107, 154, 201, 304
Meldrum, Jeffrey 141, 302
Meldrum, Joshua 141, 157, 185, 205, 207
Meldrum, Laura 107, 302
Melick, Brittney 12, 141, 149, 204
Mellendorf, Jasmine 141
Menzies, Gavin 27, 86
Merkau, Kevin 107, 302
Metheny, Aaron 68, 86, 286
Metheny, Chelsea 30, 124, 167, 194, 298
Metheny, Molly 26, 50, 53, 57, 64, 68, 72, 87
Metzner, William 21, 26, 107, 150, 182, 288
Michalski, Lauren 26, 87
Mida, Robert 107, 111, 154
Milhem, Shane 12, 32, 138, 141, 149
Miller, Allison 14, 124
Miller, Audrey 87, 182
Miller, Cheryl 36, 61, 97, 120, 124
Miller, Krista 19, 124
Miller, Mary 10, 12, 37, 58, 61, 87, 186, 187
Miller, Richard 22, 54, 99, 141, 203
Minnie, Elizabeth 124, 133
Minton, Cory 141
Mireau, Angela 107, 111, 166, 176, 291
Mireau, Brent 40, 141, 198
Mireau, Caleb 58, 107, 115, 169, 172, 197
Mireau, Nathaniel 54, 141, 146, 162
Molina, Eleazar 29, 141
Molina, Felix 87, 304
Molina, Jesse 45, 107
Mollan, Jared 30, 61, 68, 70, 76, 87, 97, 154, 182, 183
Moloney, Rachel 48, 72, 87, 304
Monticello, David 17, 74, 77, 85, 87, 154, 288
Monticello, Laura 13, 67, 141, 149, 161, 165, 181, 194
Morehead, Jamie 141, 149, 167
Morley, Mark 124, 156, 168
Muggelberg, Leslie 31, 40, 61, 72, 87, 138, 294
Muggelberg, Todd 124, 156, 302
Muir, Sego 55, 56, 102, 107, 164
Mullens, Samantha 56, 61, 70, 87
Mulligan, Michael 123, 124
Mullins, Jacqueline 26, 164, 165, 294
Murphy, Danielle 55, 64, 114, 141
Murphy, Karlie 65, 107, 114, 178, 179

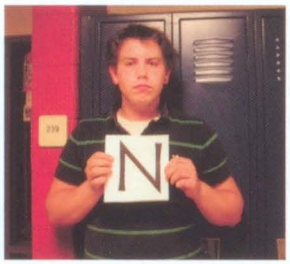

Nance, James 124, 155
Nance, Nicole 124, 202
Nedic, Kyle 28, 31, 62, 71, 73, 87, 162, 202, 297
Newberry, Collin 6, 58, 124, 130
Nicholson, Crystal 22, 55, 124, 125
Nick, Anthony 54, 107, 141, 193
Nicolai, Tonya 34, 124
Niebauer, Ryan 124, 156, 294
Niedzwiecki, Megan 10, 55, 57, 58, 64, 72, 141, 147, 149
Nikel, Joshua 17, 64, 124, 129, 304
Norton, Michael 13, 50, 107, 111
Novelli, Lyanne 50, 51, 55, 58, 125, 132, 171

O'Brien, Jesse 125, 156, 302
O'Guin, Megan 11, 87, 94, 153, 170, 171, 183
O'Guin, Melissa 141, 302
O'Mara, Cassandra 60, 142
O'Mara, Danielle 11, 58, 61, 107, 123, 304
Ofeno, Kathleen 58, 61, 65, 120, 125, 132, 160, 179, 199
Ogle, Victoria 107, 113
Olivia, Julia 125, 128
Ostrowski, Max 48, 125
Oxendine, Devyn 41, 142

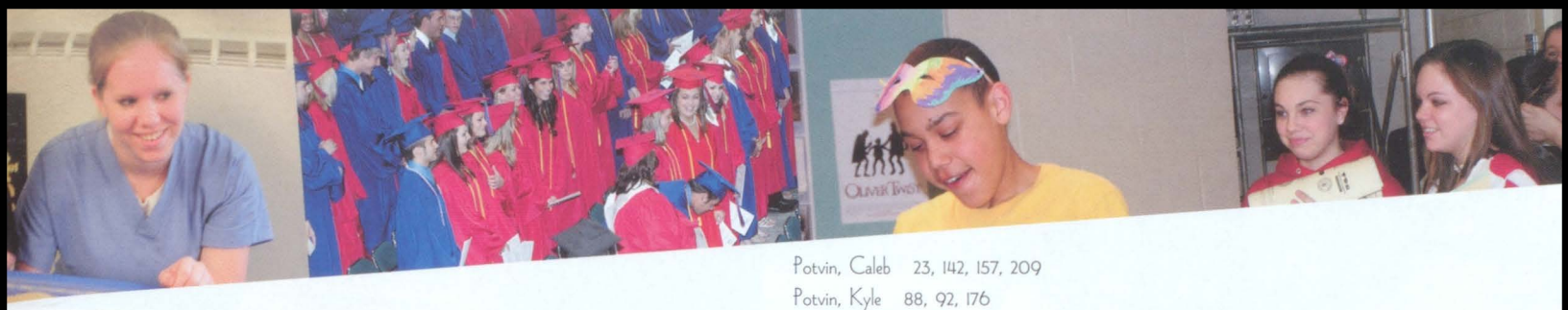

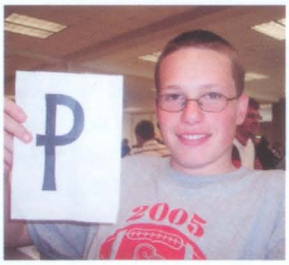

Pacek, Brett 61, 75, 87, 190, 191
Paeth, Julia 87, 304
Paeth, Kenneth 302
Painter, Shelby 107, 108, 150, 175
Palermino, Kristina 48, 125, 175, 186, 304
Pannebecker, Tara 125, 130, 132, 180
Paolella, Anthony 24, 30, 142, 148, 149, 157, 207, 296
Paolucci, Kayla 50, 51, 108, 174, 175
Paquette, Christopher 36, 87, 96
Paquette, Harrison 303
Paquette, Katherine 120, 125, 176
Paret, Derek 6, 125, 130, 132, 190
Parker, James 142, 157, 295
Parker, Jamie 136, 142
Parkhurst, Theodore 50, 53, 85, 87
Parkhurst, Zachary 15, 32, 54, 138, 142, 189
Patterson, Kyleleigh 26, 108, 200
Pavlov, Lindsey 116, 125, 175
Pecor, James 18, 19, 51, 57, 70, 71, 76, 87, 94
Pefley, Meghan 37, 39, 87, 169
Penn, Kellie 29, 102, 108, 150
Perian, Frank 125, 303
Phillips, Ciara 125, 166, 186, 187
Phillips, Jacob 50, 53, 58, 99, 108
Phillips, Jerame 18, 58, 75, 88
Pickett, Holly 56, 116, 125, 130, 176, 180, 194
Pieprzak, Joel 12, 75, 88, 172, 173, 203
Pierik, Jacklynn 20, 54, 142, 153, 161
Pierik, Meggan 25, 75, 88
Pierson, Mallory 11, 88, 176
Pietrzak, Stephanie 20, 116, 125, 178, 179
Pittman, Wayne 27
Polaski, Devin 18, 21, 50, 52, 53, 58, 64, 65, 108, 165
Polzin, Crystal 125, 303
Poma, Alyssa 36, 50, 51, 58, 61, 125, 133, 176
Pomorski, Sara 6, 55, 58, 102, 108, 115
Pope, Katie 142, 146, 181, 194, 197, 208
Postill, Kevin 6, 39, 104, 108
Potvin, Caleb 23, 142, 157, 209
Potvin, Kyle 88, 92, 176
Prantera, Sophia 61, 108, 115
Prey, Marianna 35, 142, 149
Price, Alex 11, 59, 64, 104, 108, 112, 177
Price, Brian 7, 108, 111
Priebe, Kate 58, 60, 61, 108, 115, 132, 204, 292
Proudfoot, Kevin 125, 302
Purcell, Brandan 135, 142, 146, 157, 193

Quail, Alexander 54, 67, 142, 157
Quandt, James 18, 64, 142, 295
Quednau, Kelly 3, 18, 50, 53, 61, 64, 108

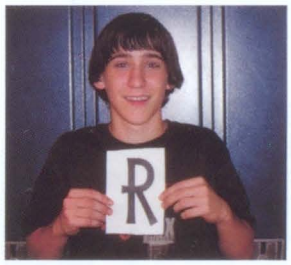

Raggio, Alan 48, 142
Rams, Kirsten 64, 142, 148, 170, 171, 293
Randolph, Ronald 108, 202
Ranocchini, Crystal 10, 22, 50, 51, 57, 61, 64, 108, 112, 152, 185, 194, 195
Raymond, Stephanie 16, 57, 108, 115
Rettig, Max 75, 88, 103, 193
Reynolds, Brandon 138, 142
Rhein, Brandon 142, 147, 157
Richards, Brandon 18, 64, 108
Riebel, Amber 108, 176, 303
Riebel, Heather 50, 51, 60, 61, 75, 88, 176, 304
Riebel, Kate 106, 108, 153, 176
Rintz, Daniel 114, 118, 125, 156
Rintz, Robert 137, 142
Ritter, Shane 142, 295
Robbins, Samantha 17, 31, 61, 62, 65, 68, 72, 88, 95, 200
Roberts, Bethany 16, 29, 62, 75, 88, 175
Robertson, Bailey 50, 51, 55, 126, 175
Robertson, Thomas 126, 127

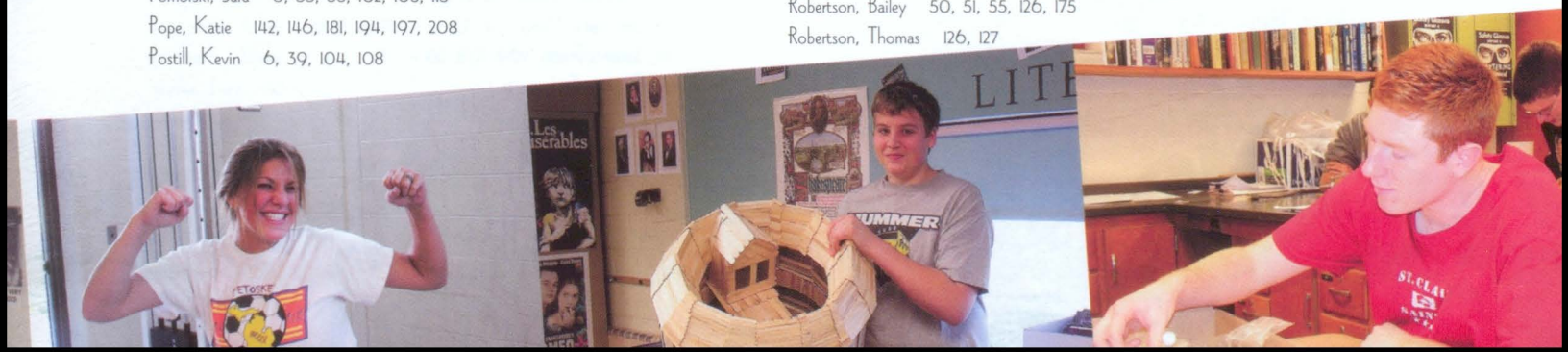

Robertson, William 6, 21, 50, 53, 64, 72, 88
Rodgers, Matthew 18, 19, 50, 53, 58, 64, 75, 88, 175
Rogensues, Kelsey 1, 13, 41, 116, 126, 160, 180
Roggenbuck, Derek 10, 22, 50, 51, 58, 59, 126, 192, 193
Roggenbuck, Lara 58, 59, 61, 69, 72, 73, 88, 208
Rood, Kelsey 55, 142, 146, 158, 159, 181, 297
Rood, Kristen 58, 61, 126, 131, 142, 166, 187, 188
Rose, Amanda 142, 202
Rose, Ellena 108
Rose, Michael 32, 68, 80, 89
Ross, Bobbie 50, 51, 126, 132, 181
Rotko, Jamie 16, 24, 39, 108, 115, 176, 179, 194, 295, 296
Roush, Daniel 50, 53, 107, 108, 154, 207
Rowan, Jeremy 133, 142, 145
Rozanski, Vincent 45, 108
Roznowski, Stacey 50, 53, 58, 61, 64, 69, 89, 94, 176, 294
Rumbaugh, Daniel 108, 303
Rushmore, Mallory 10, 142, 146
Russo, Natalie 20, 142, 161, 181, 189
Rust, Rebecca 32, 50, 51, 60, 61, 75, 89
Ryall, Melissa 24, 58, 61, 64, 72, 116, 126
Rybinski, Shelby 52, 126, 192

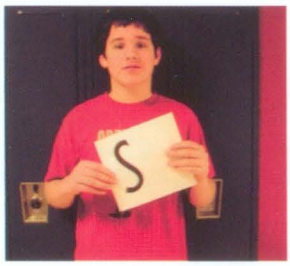

Sabbagh, David 53, 126, 128, 156, 299
Sadlowski, Richard 62, 89, 137
Sandrowicz, Michelle 140
Sanger, Corey 143, 302
Sanger, Emily 50, 53, 58, 61, 75, 89, 94, 97, 170, 171, 204, 205
Saunders, Joseph 29, 42, 143, 147
Saunders, Justin 37, 106, 108, 154
Sayers, David 15, 109
Scallen, Morgan 18, 57, 64, 140, 143, 175, 304
Schaaf, Justin 140, 143
Schaaf, Richard 32, 89, 159
Schaaf, Tiffany 1, 109
Schaff, Emily 109, 171, 195, 303
Schaff, Eric 30, 61, 109, 113, 168, 208
Schaff, Samantha 143, 149
Schaller, Holly 126, 303
Schaller, Jesse 104, 143
Schantz, Brandon 8, 143, 145, 149, 198
Scharnweber, Thomas 33, 42, 50, 51, 55, 58, 64, 126
Schlernitzauer, Emma 75, 84, 89, 183, 304
Schmid, Zachary 2, 89, 96, 154, 203
Schneider, Donald 41, 55, 126, 127
Schneider, Steven 143
Schoenberger, Alexandra 58, 76, 89, 92, 171, 204, 210
Schonschack, Michelle 3, 13, 18, 19, 50, 53, 57, 58, 64, 109, 127
Schulz, Erika 109, 114
Schunn, Alexander 56, 103, 105, 109, 115, 172, 203
Schutz, Daniel 42, 143, 147, 157
Schweiger, Kevin 15, 109, 197, 303
Schweiger, Matthew 70, 89, 304
Schweihofer, Brian 109, 154, 303
Schweihofer, Courtney 89, 157, 178, 179, 208
Schweihofer, Jenna 34, 143, 149
Schweihofer, Nicholas 50, 126, 133, 156
Schweihofer, Samantha 38, 126, 132
Scott, Alexander 50, 51, 126, 303
Seddon, Kari 61, 72, 89, 91, 158, 159, 178, 179, 200, 201
Seibel, Stephanie 10, 18, 19, 29, 57, 61, 62, 64, 109, 114, 290, 291
Sein, Alyssa 143, 149
Seitz, Casey 5, 70, 118, 126
Seitz, Erin 109, 302
Selman, Matthew 10, 109
Serra, Samantha 140, 143, 167, 187, 189
Sgroi, Samantha 6, 16, 24, 104, 109
Shafer, Cory 64, 90
Shafer, Ryan 22, 50, 51, 58, 64, 126, 156
Shagena, Coty 126
Sharrow, Camille 143, 144, 187, 189
Sheeter, Karynn 10, 58, 61, 65, 71, 72, 77, 90, 176, 289
Sheeter, Kyle 58, 64, 126, 168, 207, 290, 302
Shelly, Gregory 109, 203, 302
Sherman, Nicholas 109, 302
Shine, Tricia 61, 62, 109, 164, 165, 186, 187, 292
Shirkey, Amy 14, 50, 53, 109, 114, 293
Shiroda, Christopher 126, 303
Short, Delia 14, 24, 28, 62, 65, 71, 86, 90, 95
Shovan, Codie 126, 156, 198, 302
Shrapnell, Zachary 140, 143
Shurkey, Kimberly 143, 144
Siemen, Brandon 89
Simonetta, Carter 2, 12, 55, 143, 148
Simonetta, Corey 12, 37, 90, 95, 97, 286
Simons, Stacey 29, 109, 303
Slayton, Taylor 21, 126
Sluck, Adrienne 36, 125, 126
Sluck, Ryan 81, 90

Smade, Jesse 71, 87, 90, 168, 202, 203
Smith, Ashley 143, 145
Smith, Christine 23, 24, 26, 31, 58, 109, 153, 171, 292
Smith, Tara 26, 33, 45, 104, 109, 113, 176
Snyder, Dayna 13, 22, 30, 61, 126, 132, 160, 179, 194, 195
Socia, Ashley 184, 204
Sojo, Antonio 33
Solgot, Ashley 48, 56, 127
Solgot, Tyler 143
Soulliere, Jeffrey 127, 303
Spaulding, Leslie 1, 25, 71, 75, 90, 152, 154, 160, 207, 291
Spaulding, Stefhan 50, 51, 127, 205, 302
Spencer, Sabrina 49, 109
Standfest, Jaclyn 30, 109, 111, 199
Stapleton, Zachary 143, 145
Steenland, Alicia 17, 24, 29, 57, 62, 63, 68, 70, 73, 75, 90, 94, 210
Stefanides, Brittni 17, 21, 27, 58, 109, 164, 165, 186, 187, 296
Stefanides, Chadd 12, 124, 127, 156, 207
Stefanides, Chelsea 1, 13, 124, 127, 131, 160, 187, 188, 210
Stefforia, Drew 109, 302
Steffy, Amanda 50, 53, 90, 94, 150, 208
Steffy, Chelsea 48, 50, 51, 143, 147, 187, 189
Stephan, Audtom 12
Stephan, Thomas 49, 143, 149
Stewart, Jeffery 35, 110
Stilwell, Sophie 58, 61, 127, 130, 132
Stirling, Erin 123, 127, 286
Stirling, Leah 22, 31, 61, 65, 67, 69, 90, 207, 301
Stirzinger, Patrick 127, 302
Stoecklin, Angela 119, 127, 132, 171, 204
Stokes, Ryan 35, 127
Stone, Daniel 43, 62, 63, 110, 154, 196, 197
Stone, Robert 73, 78, 90, 95, 154, 190
Stowell, Brett 16, 25, 58, 110, 120, 154, 182, 206, 207, 287, 291
Strang, Taylor 26, 56, 68
Stuben, Amanda 116, 117, 127, 131, 166, 187, 188
Sturgis, Mark 95
Suozzi, Alyssa 28, 57, 72, 90, 194, 195, 297
Suozzi, Dennis 50, 51, 143, 296
Super, Alexander 30, 127, 156
Sutton, Rebecca 16, 62, 110, 113, 176, 289, 292
Swan, Brandon 110, 192, 193
Swanic, Michelle 15, 41, 61, 127, 132, 176, 210
Swanson, Crystal 2, 11, 44, 66, 100, 127
Swantek, Derek 63, 110
Swartzmiller, Ethan 20, 143, 147
Swierkosz, Natalie 1, 17, 25, 31, 35, 61, 67, 71, 72, 90, 97, 296, 301
Szyska, Trent 110

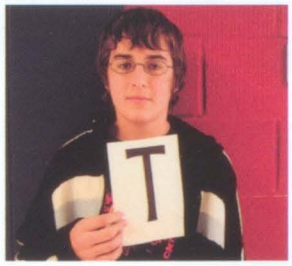

Tackaberry, Ashley 11, 37, 50, 51, 61, 126, 127, 175
Talaski, Alexandrea 14, 50, 52, 53, 61, 110, 176
Taylor, Ryan 110, 303
Teltow, Julie 17, 28, 31, 72, 76, 82, 90, 163, 167, 176
Tennant, Paul 10, 48, 142, 143
Terzo, Alexis 20, 26, 135, 144
Tessier, Leah 33, 44, 56, 61, 65, 116, 127, 132
Testa, Michael 144, 146, 149, 172, 174, 185, 203
Thomas, Anthony 31, 73, 90, 95, 97
Thomas, Jessica 16, 107, 110, 113, 175, 204, 205
Thomas, Robert 144, 172, 193, 204, 209, 298, 302
Thompson, Joseph 50, 53, 127, 184, 304
Thomure, Mark 127, 302
Thorne, Joel 36, 61, 62, 63, 110, 114, 154, 160, 182, 183, 196, 197
Thorpe, Lindsey 17, 24, 28, 63, 72, 75, 81, 90, 164, 165
Thueme, Aimee 127, 176, 180
Thueme, Erik 50, 51, 144, 297
Tierney, Aubin 13, 61, 67, 96, 110, 112, 158, 159, 204, 301
Tierney, Kathleen 134, 144, 194
Timchuck, Kelley 16, 124, 127, 130, 160
Timchuck, Kristopher 127, 156, 302
Tinsley, Catherine 58, 144, 302
Todd, Kyle 23, 98, 127, 156, 184
Tollon, Charles 34, 110, 133, 200
Tomalo, Michelle 38, 71, 75, 84, 90, 92, 304
Trepiak, Anthony 67, 127, 304
Trobaugh, Dustin 110, 154, 303
Trombley, Cody 127, 303
Trombley, Derrick 110
Trombley, Peaches 56, 61, 64, 98, 110, 175, 293
Trombley, Precious 144, 148
Trujillo, Lindsey 57, 115, 128, 160, 174, 200
Turner, Erika 110, 114
Turner, Nicholas 13, 33, 62, 68, 75, 90, 94, 154
Tyburski, Courtney 75, 91, 302

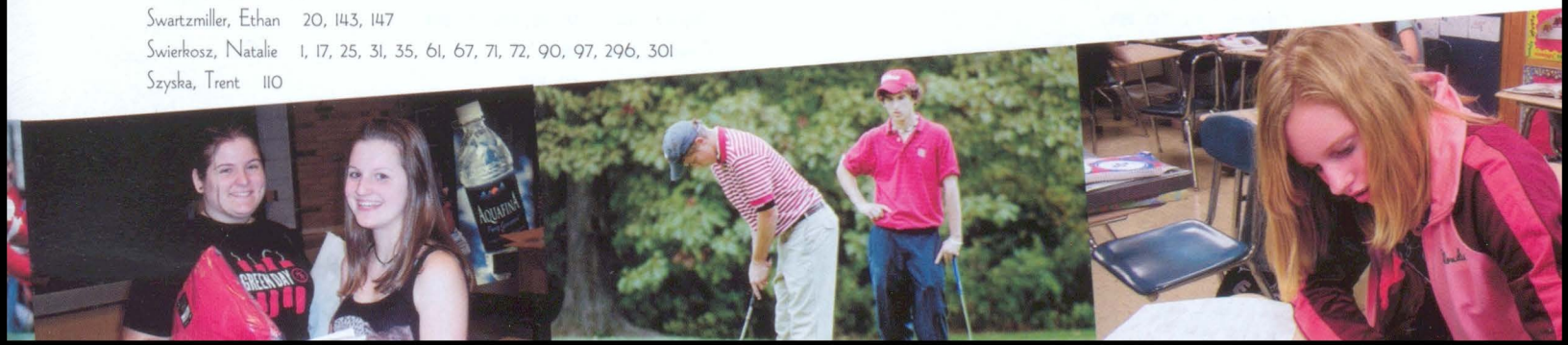

Uber, Kevin 144, 298
Umlauf, Paul 60, 61, 84, 91

Valentine, Jennifer 15, 33, 128, 186
Valentine, Kristina 15, 28, 91
VanAmburg, Kasey 144
VanBuskirk, Joy 61, 106, 110, 115, 178, 179, 299
VanBuskirk, Michael 2, 44, 66, 128
Vance, Kathryn 128, 303
Vance, Sarah 110, 298
VanDriessche, Brian 91, 304
VanDriessche, Sean 110, 113, 193
VanTiem, Carl 98, 128, 295, 303
VanTiem, Nathaniel 28, 91, 93
VanTiem, Raymond 50, 51, 141, 144, 147, 157, 193
VanTreese, Ryan 43, 50, 51, 53, 73, 91, 94
Varran, Ashley 32, 58, 60, 61, 110, 112, 175
Ventimiglia, Victor 91, 302, 304
Verbeke, Casey 29, 59, 91, 92, 164, 165, 186, 187
Vetter, Christopher 62, 128, 302
Vincent, Patrick 12, 43, 61, 71, 91, 94, 207
Vipperman, Jennifer 50, 51, 58, 61, 110, 174, 175
Vitale, Anthony 29, 140, 144
Vito, Gina 144, 161, 199, 288
Viviano, Anthony 50, 51, 59, 64, 128, 131, 288
Volrich, Danielle 124, 128, 130, 133

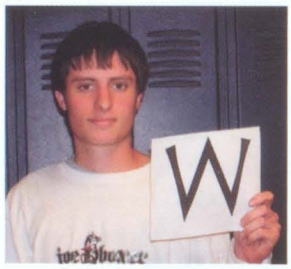

Wakula, Adam 128
Walker, Anthony 110, 193
Walker, Troy 58, 128, 184, 203, 210
Walters, Cameron 50, 51, 52, 110, 154
Wanket, Ronald 35
Wanket, Steven 128, 302
Warchol, Christopher 100, 287
Warchol, Ryan 91, 303
Ware, Ryan 12, 16, 34, 58, 111, 112, 190, 207
Warner, Steven 10, 142, 144, 172, 291
Warrick, Shane 111
Watko, Robert 50, 51, 128, 187
Watson, Jessica 16, 24, 111, 113
Watson, Wendy 144, 302
Wauters, Stephen 49, 125, 128
Wayne, Adam 50, 51, 107, 111, 152, 172
Wayne, Elizabeth 50, 51, 56, 58, 64, 65, 144, 148, 170, 171, 293, 298
Weaver, Corey 34, 128
Weber, Nicole 58, 72, 101, 111
Weeks, Megan 28, 31, 50, 51, 69, 71, 91, 286, 304
Weier, Kayla 7, 91, 178
Weier, Mark 91, 141
Weiland, Jonathan 124, 128
Welser, Nicholas 102, 111
Wernert, Caitlin 48, 50, 144, 303
Wesch, Joseph 45, 144
Wesch, Kyle 50, 51, 128, 302
Westrick, Amanda 12, 57, 97, 128, 148, 166, 187, 188
Westrick, Audrey 111, 115
Westrick, Emily 25, 61, 72, 91, 94, 191
Westrick, James 111, 298
Westrick, Kayla 128, 302
Westrick, Michelle 31, 35, 58, 59, 61, 69, 89, 91, 94, 150
Westrick, Paul 144, 146, 149, 157, 177, 190, 191, 198, 294
Westrick, Stacie 91, 95, 176, 177, 188
Wheatley, John 45, 111
White, Brandon 59, 103
White, Scott 5, 27, 76, 91, 93
Whitmore, Jordan 145

Whitmore, Nicholas 6, 91
Wilcox, Howard 33, 111, 174
Wilemski, David 36, 145, 172
Williams, Allan 115, 129, 131
Williams, Dakota 49
Wilson, Ryan 49, 129
Wilton, Courtney 302
Wimmer, Emily 129, 153, 171, 204
Winkle, Chelsey 3, 11, 18, 50, 53, 64, 82, 92, 95, 96, 104, 293
Winkle, Walter 129, 172, 173
Winkle, Willy 2, 44, 66, 123, 129, 161
Wiseheart, Kenneth 20, 24, 145, 157, 185
Wiseman, Daniel 111
Wiseman, Richard 145, 302
Witherspoon, Mary 20, 44, 145, 147, 176, 204
Wittbrodt, April 23, 92, 96, 304
Wittbrodt, Christopher 2, 44, 66, 111
Wittig, Amelia 145
Wolff, Danielle 38, 111, 185, 304
Wood, Elizabeth 123, 129, 202
Wood, Tony 92
Woodard, Alexander 50, 51, 129, 168, 169
Woodman, Michael 22, 31, 92, 154, 304
Wormsbacher, Blynn 55, 145, 150
Wright, Amanda 50, 51, 129, 176, 302
Wummel, Andrew 24, 36, 145, 146, 149, 157
Wyatt, Adam 61, 72, 75, 90, 92, 94, 176
Wyatt, Stephanie 111, 113

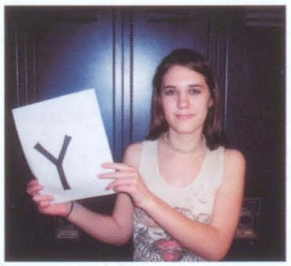

Yelencich, Haley 11, 58, 61, 129, 297, 298
Yentz, Corey 23, 26, 52, 57, 129, 168, 169, 292

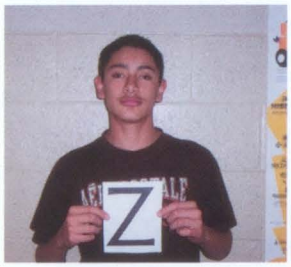

Ziegler, James 5, 72, 75, 92
Zimmer, Abigail 33, 41, 44, 116, 129
Zimmer, Andrew 13, 145, 157
Zimmer, Michael 33, 52, 55, 60, 92, 210
Zimmer, Sarah 16, 49, 145, 286
Zobl, Joel 111
Zohr, Zachary 70, 97, 111, 154
Zuniga, Rogelio 145, 299
Zuniga, Yesenia 129
Zweng, Kristin 12, 36, 56, 72

Capturing SCHS From Every Angle

>> Theme

The theme 'From Every Angle' was decided on at the annual Yearbook picnic that takes place every summer before school starts. It's sub-title, 'It's a Matter of Perspective,' was a suggestion from our adviser and was added in early September. To tie in with our theme, we wanted to capture our school from every angle by getting every student in a candid photo in the book. This goal was accomplished, with pictures being taken up until the last day of school. The small picture boxes at the top of several pages were also incorporated to help achieve our goal while exemplifying different people and the perspectives that each student brought to our school. The 2006 St. Clair High School yearbook strived to portray SCHS as never before by piecing together each student's individuality to create a single angle that excludes no one.

Colophon

The Precise Angle

>> Yearbook Stats

Jostens Printing and Publishing in State College, PA published the 304 page book which, for the first time in St. Clair High School history, is an all-color yearbook with the exception of business ads. There were 627 copies printed on GL 80# 191 paper, size 8.5 X 11, for $70 a book. The base ink color was black. The litho cover materials used were True life CST, HI GL LT478 and Process Color 317 Gloss Laminate. The cover was designed by the editor and a Jostens artist. Our Jostens Sales Representative was Mike Page and our in-plant consultant was Shelley Foster. The fonts used were AYT EricBrush, AYT Tyler, AYT Sleepwalker, AYT Albert, AYT Miles, and AYT Emilee in various point sizes.

The Technical Angle

>> Equipment Used

We used a total of 5 computers, 3 of which were Gateways and 2 that were Hewlett Packards. All computers were equipped with Windows XP Professional. The program used to design and create the pages was Adobe Pagemaker 7.0, while Adobe Photoshop 6.0 and Microsoft Photo Editor were both used for editing and cropping digital photos. The digital camera we used was an Olympus Camedia C - 750 Ultra Zoom.

The Grateful Angle

>> Special Thanks

> To **Ms. Psciuk, Ms. Short, Ms. Emerich and Ms. Hayes...**

Thank you so much for all of the pictures that you have given us, and for all the time that you have donated to help us make this a great yearbook.

> To **Ms. Zoeplitz, Ms. Rinehart, Ms. Steenland, Ms. Kups and Ms. Mead...**

Thank you very much for getting us necessary information and resources, as well as letting us use your offices.

> To **Ms. Keck...**

Your love for learning and teaching was evident every day throughout the school year as you tirelessly worked to help us make this yearbook the best it could be. Thank you for showing us your endless support, guidance and dedication- without you, it would not have been possible.

Finding the Right Angle

>> Editor's Note

This year, the yearbook staff began the school year with an interesting mix of talent, excitement and experience. Early on, it was clear that each staff member had her own ideas for the book, and trying to intertwine each girl's perspective into one angle seemed like an overwhelming task. However, as we transformed the foundations of the book, each idea joined to create a fresh new portrayal of St. Clair High School. I would like to thank each staff member for her constant hard work and dedication. Without the staff, this yearbook would not have been able to provide a realistic perspective of SCHS. Although creating this yearbook was a challenge, it was a successful struggle that will hopefully allow students to recall their high school experience for years to come.

-Leah Stirling, Editor-in-Chief

2005-2006 Yearbook Staff

Adviser
Patricia L. Keck

Editor-in-Chief
Leah G. Stirling

Assistant Editor & People Editor
Courtney A. Duncan

Aca/Org/Events Editor
Stephanie L. Hamilton

Sports Editor
Natalie M. Swierkosz

Business Editor
Justine M. Farina

People Staff
Aubin E. Tierney
Amber L. Dabelstein

Aca/Org/Events Staff
Lauren B. Griffin
Alexandria M. Bondy

Sports Staff
Laura E. Karner
Clare M. Gilmore
Laura N. Monticello

Business Staff
Elizabeth A. Bronson

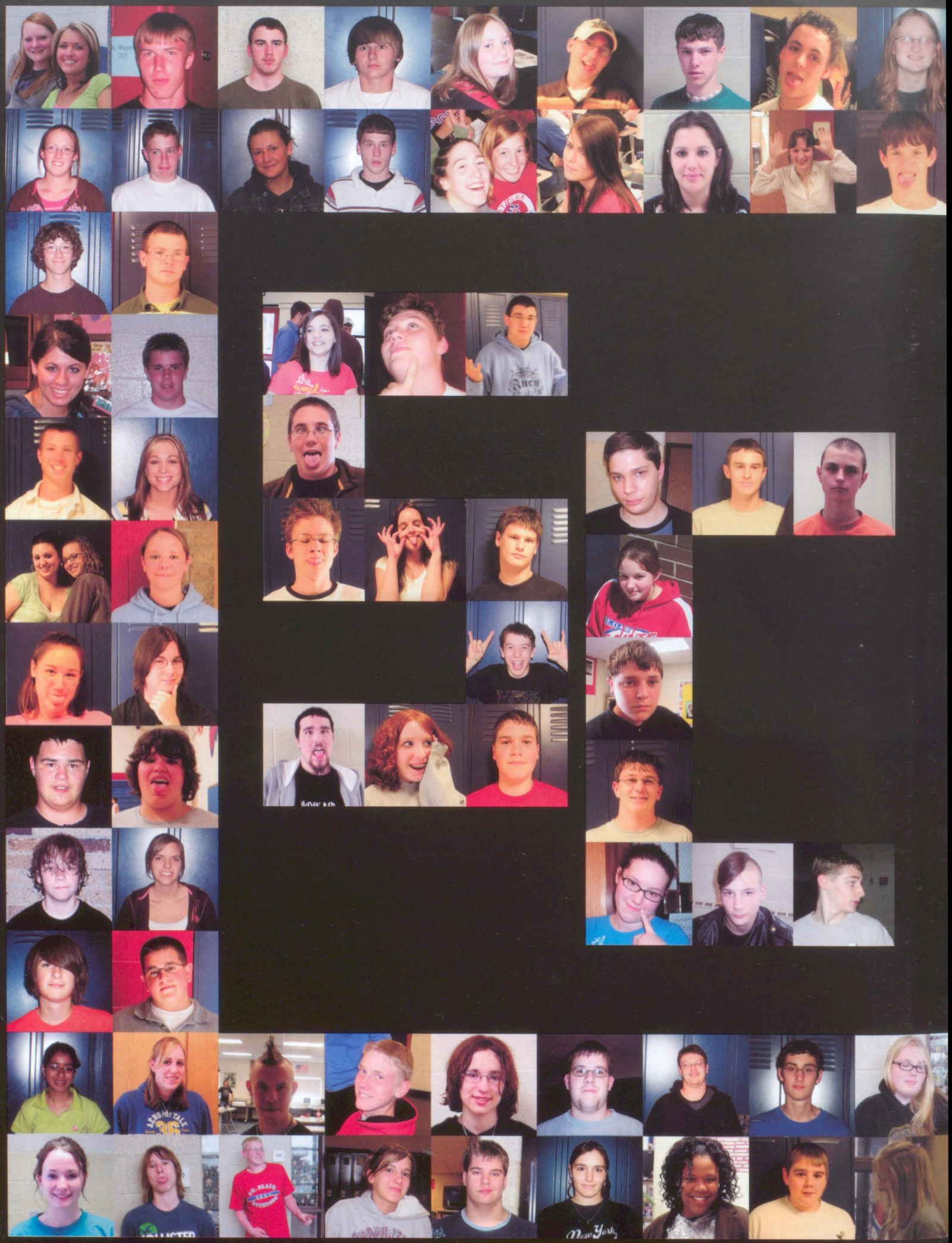

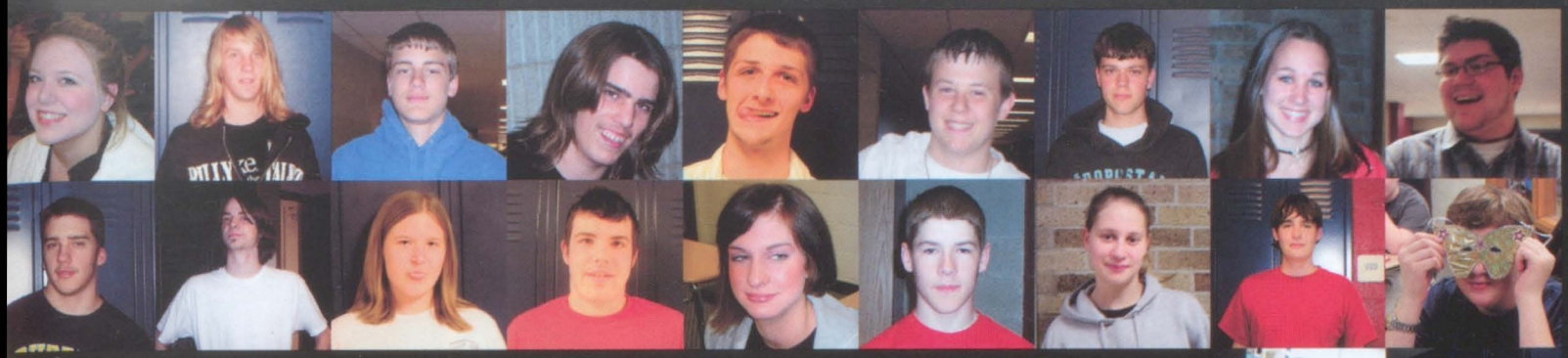

From Every Angle 2006

It's a Matter of Perspective

All students at St. Clair High School bring their individual perspectives to school each day, hoping to find others who share their same interests and angles on life. These many perspectives come together over time and meet to form the SCHS perspective. Each personality, laugh, smile or trait joins as one common angle, an angle that fits not only each individual student but the entire school.

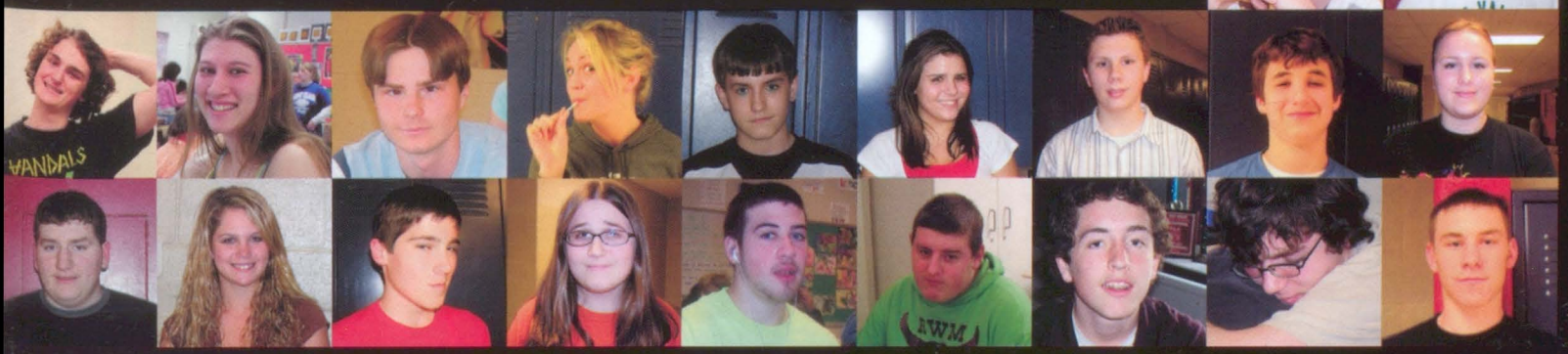

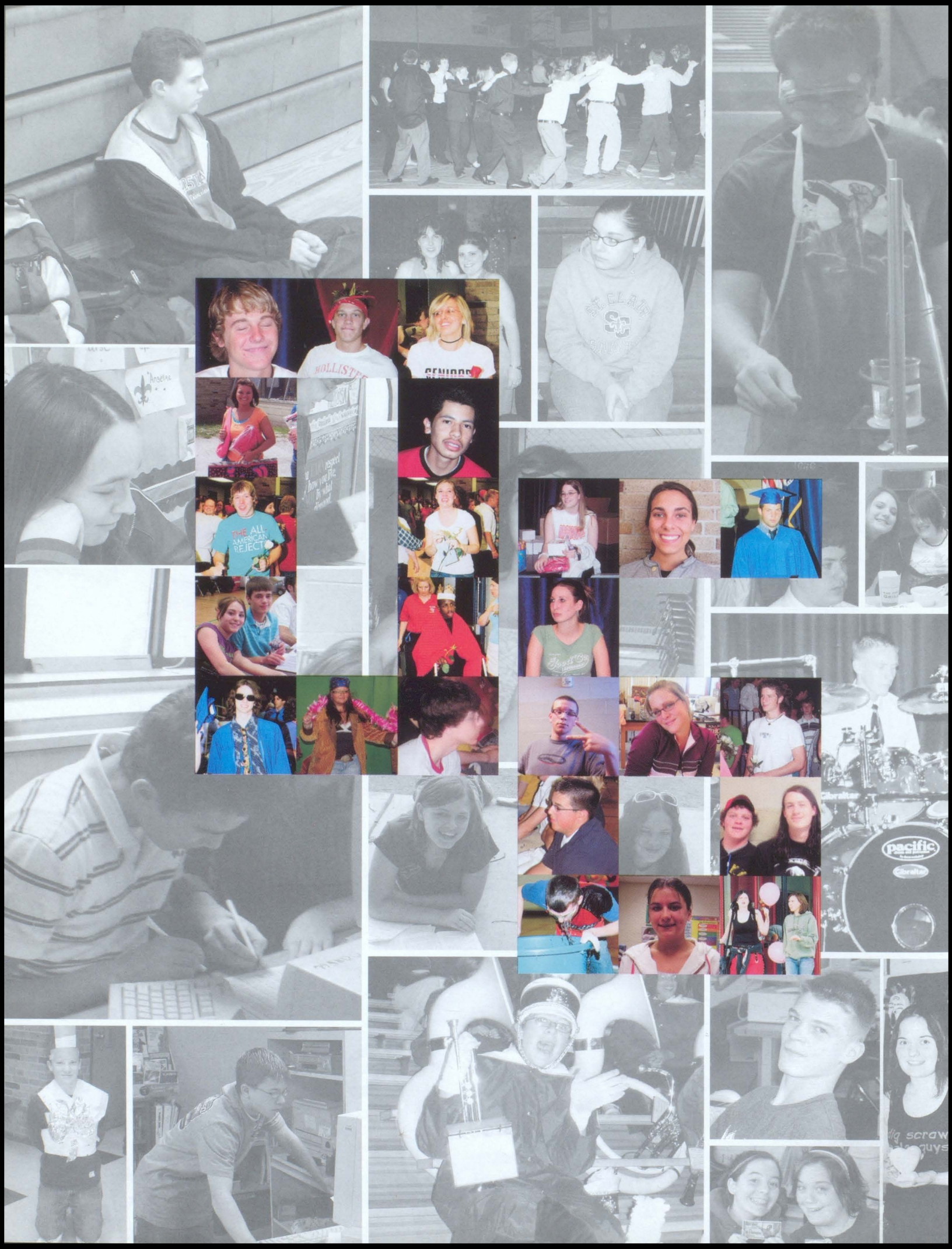
HOLLISTER
THE ALL AMERICAN REJECT
pacific

>> ST. CLAIR

The Senior Perspective:

HIGH SCHOOL

CLASS OF 2006